

EXHIBIT 1

From: Michael W. Bien
Sent: Friday, March 20, 2020 7:14 AM
To: Kelli Evans
Subject: Hospital access
Attachments: COVID-19-Justicie-Involved-1135-Waiver.pdf; ATT00001.txt

<https://cochs.org/files/medicaid/COVID-19-Justicie-Involved-1135-Waiver.pdf>

Addressing the Needs of Justice-Involved People During the COVID-19 Pandemic: An 1135 Waiver Approach

Daniel Mistak, MS, MA, JD

dmistak@cochs.org

COVID19 represents a grave and disproportionate threat to incarcerated people. The COVID19 pandemic is laying bare an essential truth of our health care system: The health of justice-involved individuals is deeply intertwined with the health of the broader community. Circulation of the virus in jails and prisons will drive the overall epidemic curve upwards and have catastrophic consequences on justice-involved individuals and broader population health. The needs of justice-involved people and the urgency of reducing the growth of the pandemic will require addressing barriers to care inside and outside the walls. Correctional facilities across the country are identifying ways to reduce the number of incarcerated individuals in order to avoid the coming tsunami. These practices are essential to good management of the health of the entire population. As state health and corrections officials act swiftly to mitigate the spread of COVID19, however, 1135 Medicaid waivers could provide an opportunity to address the needs of the justice-involved population and promote public health.

Hospitals and corrections face daunting challenges during this crisis

Approaches are needed that promote public health and reduce burdens on health care providers and correctional systems. Few, if any, correctional facilities are capable of handling the volume of individuals with COVID19-related symptoms. Correctional facilities typically send high-acuity patients to local hospitals, where Medicaid pays for in-patient hospitalizations for low-income inmates. Hospital capacity is widely expected to be extremely strained, and these pressures are raising concerns that as providers confront allocating limited resources among extremely ill patients, justice-involved people may be disadvantaged. Before this crisis, correctional staff were required to accompany the patient during their stay at the hospital. Following such protocols now would quickly overburden justice

¹ <https://www.nytimes.com/interactive/2020/03/17/upshot/hospital-bed-shortages-coronavirus.html>

and health staff. In order to alleviate the pressure on the hospital system and the correctional staff, a solution is required that will simultaneously reduce the pressures on both systems. Emergency actions taken by state and local governments must contemplate how to plan for high acuity needs of incarcerated patients who become ill, and the staffing resources to care for those who remain incarcerated. 1135 Medicaid waivers, which during emergencies enable providers not to comply with some federal regulatory requirements, provide a mechanism for addressing some of these challenges.

Medicaid guidance describes limits on possible solutions

By law, Medicaid does not finance services for people who are incarcerated, with the exception of inpatient hospital stays that exceed twenty-four hours. However, federal guidance places limits on the institutions that qualify for Medicaid coverage of these services. The rationale from CMS was to ensure that our health system did not blindly import the punitive and isolating features of incarceration. To avoid creation of hospitals, nursing facilities or other medical institutions operated primarily or exclusively to serve inmates in 2016 CMS provided guidance that classified these institutions as ‘correctional institutions,’ thus excluding them from Medicaid coverage.² While CMS’ rationale is appropriate for creating a health-centered care system, locked facilities that serve justice-involved individuals in this time of crisis would reduce the burden on hospital staff and remove the need for one-to-one correctional officer support. Further, these facilities would be able to operate in close relationship to health care systems and improve the standard of care for justice-involved individuals.

Additionally, federal guidance aims to avoid creating prison units within the hospital systems. To that end, the federal guidance aims to ensure that “[f]or hospitals, the individuals are admitted to specific medical units based not on their status as inmates of a correctional institution, but rather based on their treatment needs and plan of care and generally are placed in units also serving other individuals with similar treatment needs and plans of care[.]”³ In addition, when justice-involved individuals are served in skilled nursing facilities, intermediate care facilities for individuals with intellectual disabilities, an individual must retain the right to privacy, the right to choose visitors, right to move freely, and many other rights that would negate the opportunity to bill Medicaid for life-saving services.⁴

² <https://www.medicaid.gov/sites/default/files/Federal-Policy-Guidance/Downloads/sho16007.pdf>

³ <https://www.cms.gov/Medicare/Provider-Enrollment-and-Certification/SurveyCertificationGenInfo/Downloads/Survey-and-Cert-Letter-16-21.pdf>

⁴ *Id.*

These aims protect the rights of Medicaid beneficiaries as consumers; however, in times of crisis, these aims will lead to negative health outcomes in the face of an over-burdened health system. By allowing facilities to aggregate justice-involved individuals in specialized units the burden on correctional staff can be reduced by lowering the necessary correctional-staff-to-patient ratio.

By disallowing facilities that serve only justice-involved individuals and disallowing units that aggregate individuals based on justice status, States will not be able to create justice-involved-specific facilities that are responsive to the growing needs of justice-involved individuals who will need care. Suspending these requirements during the emergency, will empower States and local jurisdictions to work with their local health systems to create a facilities that meet the standards of care requirements of the Medicaid program while serving justice-involved individuals in units created to meet this unique moment.

Using 1135 waivers, states can develop specific approaches to health care services for people who are involved in the justice system

Policymakers have specific tools available to them during a National Emergency declared by the president. Under section 1135 of the Social Security Act, the Health and Human Services Secretary may temporarily waive certain Medicare, Medicaid and CHIP requirements at the request of states including conditions of participation and certification requirements, licensure requirements, within certain parameters; as well as preapproval and timeliness requirements. These unique, temporary measures are taken to ensure the availability of health care services for Medicaid beneficiaries and to enable providers that do not comply with some programmatic requirements to get paid for services that are provided in good faith. States are developing 1135 waivers now; the Centers for Medicare & Medicaid Services approved the first state 1135 request this week.⁵

COCHS suggests that as states contemplate requesting 1135 waivers that the state request waiving guidance offered in SHO #16-007 and S&C 16-21-ALL. Specifically:

- Allowing for facilities to be created that specifically serve individuals from correctional institutions at the same standard of care of other Medicaid beneficiaries;
- Allowing for aggregation of individuals in units designed specifically for individuals based upon their justice involvement.

⁵ <https://www.medicaid.gov/state-resource-center/downloads/fl-section-1135-appvl.pdf>

By waiving these and other portions of the guidance, emergency facilities could be created that would serve justice involved individuals whose care needs exceed the ability of correctional facilities --thereby, reducing the burden on local budgets, reducing the need for one-to-one correctional staff management, and creating avenues for novel deployment of local, state, and federal resources.

Beyond the opportunities available through 1135 waivers, states should continue to identify opportunities for meeting the needs of justice-involved individuals through 1115 waivers and legislative actions that respond to this unique time in our nation's history. As always, COCHS will continue to identify novel policy approaches to support justice-involved communities and the agencies that serve them.

EXHIBIT 2

From: Michael W. Bien
Sent: Tuesday, March 24, 2020 9:44 AM
To: [REDACTED]@gov.ca.gov
Cc: Pomeranz, Bill
Subject: FW: Some Ideas for Housing Older Prisoners [IWOV-DMS.FID6429]

Kelli

Bill is a good friend in the business of building/financing older adult, skilled nursing facilities around the country. I asked him for info on vacant/available properties. See below.

Jim Moloney, [REDACTED], is the contact for St. Vincent and St. Louise hospitals, and perhaps other properties.

Michael Bien

ROSEN BIEN GALVAN & GRUNFELD LLP
101 Mission Street
Sixth Floor
San Francisco, CA 94105
(415) 433-6830 (telephone)
(415) 433-7104 (fax)
mbien@rbgg.com
www.rbgg.com

CONFIDENTIALITY NOTICE The information contained in this e-mail message may be privileged, confidential and protected from disclosure. If you are not the intended recipient, any dissemination, distribution or copying is strictly prohibited. If you think that you have received this e-mail message in error, please e-mail the sender at rbg@rbgg.com.

IRS CIRCULAR 230 NOTICE: As required by United States Treasury Regulations, you should be aware that this communication is not intended by the sender to be used, and it cannot be used, for the purpose of avoiding penalties under United States federal tax laws.

From: "Pomeranz, Bill" <[REDACTED]@cainbrothers.com>
Date: March 23, 2020 at 10:00:10 AM PDT
To: "Michael W. Bien" <MBien@rbgg.com>
Subject: Some Ideas for Housing Older Prisoners

St. Vincent's Hospital in Los Angeles (500 beds) (recently closed)

Sonoma Developmental Center in Glen Elyn Sonoma (very large and intact)

Castle Air Force Base in Atwater Ca (moth-balled)

McClellan Air force Base in Sacramento (moth-balled) (very intact)

Alameda Naval Station (moth-balled) (very intact)

Fort Ord (very intact)

Camp Roberts (moth-balled) near Paso Robles/San Miguel Ca

Mike see this list of former military bases - many properties are still standing

http://www.formerbases.com/california_northern.htm

Sent from my iPad

Bill Pomeranz | Managing Director
Cain Brothers, a division of KeyBanc Capital Markets
NOTE NEW ADDRESS
One California Street, Suite 2400, San Francisco, CA 94111
T: [REDACTED] | M: [REDACTED]
[REDACTED] [@cainbrothers.com](mailto:[REDACTED]@cainbrothers.com) | www.cainbrothers.com

EXHIBIT 3

Legislative Analyst's Office

The California Legislature's Nonpartisan Fiscal and Policy Advisor

Budget and Policy Post

April 8, 2020

COVID-19

COVID-19 and the National Guard

As a result of the emergence of the coronavirus disease 2019 (COVID-19), the federal government is providing various types of assistance to support states as they engage in response efforts, as well as mitigate some of the associated economic impacts to businesses, local communities, and individuals. In this post, we discuss the assistance the federal government is providing to states through the National Guard.

National Guard Plays Key Role in Meeting Various Critical State and National Needs. The National Guard includes soldiers and airmen (guardsmembers) that typically serve part time. However, the Governor or President can call on these guardsmembers to provide full-time assistance when domestic or international needs arise. For example, guardsmembers may assist with fighting wildland fires, counterdrug activities, and combat missions abroad. Typically, when the Governor calls guardsmembers, they are on state active duty. In these cases, the state is generally responsible for the costs of activating these personnel who work under the direction of the Governor. (In some cases, the federal government may reimburse the state for a portion of these costs, such as when the state receives a federal disaster declaration.) In contrast, when the President calls on guardsmembers, they are on federal active duty, and the federal government is

Case 2:20-cv-00520-KJM-DB Document 6594-1 Filed 04/09/20 Page 12 of 396

responsible for the costs. In most cases, the President calls on guardsmembers under Title 10 of the U.S. Code. When this occurs, the guardsmembers work under the direction of the President.

National Guard Authorized Under Title 32 in Response to COVID-19. On March 22, 2020, President Trump authorized the National Guard in California to serve under Title 32 of the U.S. Code in order to support the state's COVID-19 response efforts. (Other states have also received this authorization.) From the perspective of the state, this authorization means that the federal government will cover the full cost of eligible activities performed by the guardsmembers. We also note that unlike authorizations made under Title 10, guardsmembers serve under the direction of the Governor under Title 32—giving the state greater control over how the guardsmembers are employed.

Recent Federal Legislation Provided Additional Funding for National Guard Activities. On March 27, 2020, Congress passed and the President signed the Coronavirus Aid, Relief, and Economic Security (CARES) Act (H.R. 748). Among other things, this legislation provides about \$1.4 billion to support the National Guard's response to COVID-19 nationwide. At the time this post was prepared, the Secretary of Defense authorized California to receive \$48 million of this amount to support the equivalent of 3,000 soldiers for 30 days on Title 32 status for COVID-19 related activities. However, should the state begin to deplete this funding, it can request an increase from the federal government. Accordingly, the amount of resources that will ultimately be provided to California could increase in the future depending on the state's needs.

National Guard Engaged in Various COVID-19 Activities, Which Could Expand. At the time this post was prepared, roughly 1,000 guardsmembers were engaged in the state's COVID-19 response efforts—specifically for a few key tasks, such as distributing of food at foodbanks, providing COVID-19 testing support, and transporting patients to medical facilities. As the state's COVID-19 response progresses, the state will likely increase the number of guardsmembers who are supporting the state's efforts to respond to COVID-19 and may task guardsmembers with additional responsibilities to help ensure the health and safety of the public.

EXHIBIT 4

From: Lisa Ells
Sent: Tuesday, April 7, 2020 5:09 PM
To: Coleman Team - RBG Only
Subject: Fwd: Coleman -- Information concerning Coleman class members
Attachments: Attachment A- Mental Health Patients by Institution and Level of Care- 4....pdf; ATT00001.htm; Attachment B- Mental Health Patients by Institution and Bed Type- 4.7.20....pdf; ATT00002.htm; Attachment D- Pictures of Social Distancing Markings at CDCR Institutions.pdf; ATT00003.htm; Attachment E- COVID-19 MANDATORY 14-DAY MODIFIED PROGRAM.PDF; ATT00004.htm; DSH Coleman Census and COVID risk factors 4-6-20_v1.xlsx; ATT00005.htm

Lisa Ells
Rosen Bien Galvan & Grunfeld LLP
101 Mission Street, 6th Floor
San Francisco, CA 94105
Telephone: [415/433-6830](tel:4154336830)
Fax: [415/433-7104](tel:4154337104)
lells@rbgg.com

CONFIDENTIALITY NOTICE

The information contained in this e-mail message may be privileged, confidential and protected from disclosure. If you are not the intended recipient, any dissemination, distribution or copying is strictly prohibited. If you think that you have received this e-mail message in error, please e-mail the sender at rbgg@rbgg.com.

IRS CIRCULAR 230 NOTICE: As required by United States Treasury Regulations, you should be aware that this communication is not intended by the sender to be used, and it cannot be used, for the purpose of avoiding penalties under United States federal tax laws.

Begin forwarded message:

From: "Kyle Lewis" <[REDACTED]@doj.ca.gov>
To: "Matt Lopes" <[REDACTED]@pdlolaw.com>, "Kerry F. Walsh" <[REDACTED]@pdlolaw.com>, "Michael W. Bien" <MBien@rbgg.com>, "Lisa Ells" <LElls@rbgg.com>, "Donald Specter" <[REDACTED]@prisonlaw.com>, "Steve Fama" <[REDACTED]@prisonlaw.com>
Cc: "Adriano Hrvatin" <[REDACTED]@doj.ca.gov>, "Tyler Heath" <[REDACTED]@doj.ca.gov>, "Elise Thorn" <[REDACTED]@doj.ca.gov>, "Lucas Hennes" <[REDACTED]@doj.ca.gov>, "Nick Weber" <[REDACTED]@cdcr.ca.gov>, "Melissa Bentz" <[REDACTED]@cdcr.ca.gov>, "[REDACTED]@cdcr.ca.gov" <[REDACTED]@cdcr.ca.gov>, "Stafford, Carrie@CDCR" <[REDACTED]@cdcr.ca.gov>, "[REDACTED]@dsh.ca.gov" <[REDACTED]@dsh.ca.gov>, "Kent, Kristopher@DSH-S" <[REDACTED]@dsh.ca.gov>, "Nina Raddatz" <[REDACTED]@dsh.ca.gov>
Subject: Coleman -- Information concerning Coleman class members

Hello, All.

In the attached correspondence, Defendants provide information concerning *Coleman* class members to the Special Master and Plaintiffs as directed by the Court's April 6, 2020 order, subject to existing

Case 2:90-cv-00520-KJM-DB Document 6594-1 Filed 04/09/20 Page 15 of 396
protective orders. (ECF No 6580 at 3.) Defendants are continuing to gather responsive information under the Court's tight time constraints, and will provide further information tomorrow.

Defendants propose that the parties meet and confer regarding this information tomorrow, April 8, 2020, at 3:00 p.m. PDT. Please let me know if you are available to meet at that time.

Regards,
Kyle

CONFIDENTIALITY NOTICE: This communication with its contents may contain confidential and/or legally privileged information. It is solely for the use of the intended recipient(s). Unauthorized interception, review, use or disclosure is prohibited and may violate applicable laws including the Electronic Communications Privacy Act. If you are not the intended recipient, please contact the sender and destroy all copies of the communication.

Mental Health Patients by Institution and Bed Type as of 4/7/2020

Institution	Mental Health LOC	BedType	Number of Patients
ASH	CCCMS	NULL	1
ASH	EOP	NULL	8
ASH	Inpatient	NULL	231
ASP	CCCMS	NULL	8
ASP	CCCMS	270 Cell	39
ASP	CCCMS	270 Dorm	788
ASP	CCCMS	Cell	5
ASP	CCCMS	Dorm	247
CAL	CCCMS	270 Cell	3
CCC	CCCMS	270 Cell	1
CCI	CCCMS	NULL	8
CCI	CCCMS	180 Cell	609
CCI	CCCMS	270 Cell	212
CCI	CCCMS	Cell	2
CCI	CCCMS	Dorm	605
CCI	EOP	180 Cell	2
CCI	EOP	Dorm	2
CCWF	CCCMS	NULL	19
CCWF	CCCMS	270 Cell	147
CCWF	CCCMS	Cell	17
CCWF	CCCMS	Dorm	1089
CCWF	EOP	NULL	3
CCWF	EOP	270 Cell	10
CCWF	EOP	Cell	3
CCWF	EOP	Dorm	116
CCWF	MHCB	Cell	5
CCWF	MHCB	Dorm	1
CEN	CCCMS	270 Cell	2
CHCF	CCCMS	NULL	12
CHCF	CCCMS	Cell	320
CHCF	CCCMS	Dorm	308
CHCF	EOP	NULL	7
CHCF	EOP	Cell	570
CHCF	EOP	Dorm	25
CHCF	Inpatient	NULL	4
CHCF	Inpatient	Cell	515
CHCF	MHCB	Cell	29
CIM	CCCMS	NULL	19
CIM	CCCMS	Cell	352
CIM	CCCMS	Dorm	753
CIM	EOP	NULL	6
CIM	EOP	Cell	27
CIM	Inpatient	NULL	2
CIM	Inpatient	Cell	11
CIM	MHCB	NULL	1

CIM	MHCB	Cell	7
CIW	CCCMS	NULL	4
CIW	CCCMS	270 Cell	25
CIW	CCCMS	Cell	653
CIW	CCCMS	Dorm	1
CIW	EOP	NULL	3
CIW	EOP	270 Cell	3
CIW	EOP	Cell	70
CIW	Inpatient	Cell	33
CIW	MHCB	Cell	3
CMC	CCCMS	NULL	6
CMC	CCCMS	Cell	394
CMC	CCCMS	Dorm	322
CMC	EOP	NULL	2
CMC	EOP	Cell	584
CMC	EOP	Dorm	1
CMC	Inpatient	NULL	1
CMC	Inpatient	Cell	16
CMC	MHCB	Cell	27
CMF	CCCMS	NULL	7
CMF	CCCMS	Cell	237
CMF	CCCMS	Dorm	256
CMF	EOP	NULL	2
CMF	EOP	Cell	513
CMF	EOP	Dorm	6
CMF	Inpatient	NULL	3
CMF	Inpatient	Cell	345
CMF	Inpatient	Dorm	73
CMF	MHCB	Cell	20
CMF	MHCB	Dorm	1
COAL	EOP	NULL	1
COAL	Inpatient	NULL	48
COR	CCCMS	NULL	10
COR	CCCMS	270 Cell	588
COR	CCCMS	Cell	400
COR	EOP	NULL	2
COR	EOP	270 Cell	252
COR	EOP	Cell	23
COR	Inpatient	270 Cell	3
COR	Inpatient	Cell	7
COR	MHCB	Cell	10
CRC	CCCMS	NULL	7
CRC	CCCMS	Dorm	1440
CRC	CCCMS	Room	3
CTF	CCCMS	NULL	5
CTF	CCCMS	Cell	948
CTF	CCCMS	Dorm	467

CTF	EOP	NULL	1
CTF	EOP	Cell	1
CTF	EOP	Dorm	1
CVSP	CCCMS	270 Cell	1
CVSP	CCCMS	270 Dorm	3
DVI	CCCMS	NULL	20
DVI	CCCMS	Cell	416
DVI	EOP	NULL	2
DVI	EOP	Cell	3
FSP	CCCMS	NULL	5
FSP	CCCMS	Cell	438
FSP	CCCMS	Dorm	127
HDSP	CCCMS	NULL	2
HDSP	CCCMS	180 Cell	175
HDSP	CCCMS	270 Cell	775
HDSP	CCCMS	Cell	51
HDSP	EOP	270 Cell	1
HDSP	EOP	Cell	3
HDSP	MHCB	Cell	4
ISP	CCCMS	270 Cell	1
KVSP	CCCMS	NULL	10
KVSP	CCCMS	180 Cell	849
KVSP	CCCMS	Cell	112
KVSP	EOP	180 Cell	95
KVSP	EOP	Cell	15
KVSP	Inpatient	180 Cell	2
KVSP	Inpatient	Cell	6
KVSP	MHCB	Cell	4
LAC	CCCMS	NULL	10
LAC	CCCMS	270 Cell	717
LAC	CCCMS	Cell	94
LAC	EOP	NULL	7
LAC	EOP	270 Cell	569
LAC	Inpatient	NULL	1
LAC	Inpatient	270 Cell	10
LAC	Inpatient	Cell	3
LAC	MHCB	NULL	2
LAC	MHCB	270 Cell	1
LAC	MHCB	Cell	9
MCSP	CCCMS	NULL	11
MCSP	CCCMS	270 Cell	935
MCSP	CCCMS	Dorm	475
MCSP	EOP	NULL	3
MCSP	EOP	270 Cell	475
MCSP	EOP	Cell	1
MCSP	EOP	Dorm	235
MCSP	Inpatient	270 Cell	2

MCSP	Inpatient	Cell	4
MCSP	MHCB	Cell	5
NKSP	CCCMS	NULL	27
NKSP	CCCMS	270 Cell	151
NKSP	CCCMS	Cell	476
NKSP	CCCMS	Dorm	176
NKSP	EOP	270 Cell	1
NKSP	EOP	Cell	47
NKSP	Inpatient	Cell	2
NKSP	MHCB	Cell	3
PAT	CCCMS	NULL	1
PAT	EOP	NULL	3
PAT	Inpatient	NULL	12
PBSP	CCCMS	NULL	2
PBSP	CCCMS	180 Cell	132
PBSP	CCCMS	Cell	149
PBSP	EOP	180 Cell	1
PBSP	EOP	Cell	2
PBSP	Inpatient	Cell	1
PBSP	MHCB	Cell	3
PVSP	CCCMS	NULL	2
PVSP	CCCMS	270 Cell	462
PVSP	CCCMS	Cell	19
PVSP	EOP	270 Cell	5
RJD	CCCMS	NULL	11
RJD	CCCMS	270 Cell	1078
RJD	CCCMS	Cell	4
RJD	CCCMS	Dorm	209
RJD	EOP	NULL	5
RJD	EOP	270 Cell	599
RJD	EOP	Cell	6
RJD	EOP	Dorm	245
RJD	Inpatient	270 Cell	4
RJD	Inpatient	Cell	5
RJD	MHCB	270 Cell	1
RJD	MHCB	Cell	6
SAC	CCCMS	NULL	4
SAC	CCCMS	180 Cell	423
SAC	CCCMS	Cell	88
SAC	EOP	NULL	5
SAC	EOP	180 Cell	764
SAC	Inpatient	180 Cell	4
SAC	Inpatient	Cell	10
SAC	MHCB	180 Cell	18
SAC	MHCB	Cell	10
SATF	CCCMS	NULL	18
SATF	CCCMS	180 Cell	115

SATF	CCCMS	270 Cell	880
SATF	CCCMS	Cell	85
SATF	CCCMS	Dorm	772
SATF	EOP	NULL	3
SATF	EOP	270 Cell	7
SATF	EOP	Cell	16
SATF	EOP	Dorm	554
SATF	Inpatient	Cell	6
SATF	Inpatient	Dorm	3
SATF	MHCB	Cell	5
SATF	MHCB	Dorm	1
SCC	CCCMS	NULL	3
SCC	CCCMS	270 Cell	310
SCC	CCCMS	Dorm	243
SOL	CCCMS	NULL	9
SOL	CCCMS	270 Cell	287
SOL	CCCMS	270 Dorm	233
SOL	CCCMS	Cell	1
SOL	CCCMS	Dorm	164
SOL	EOP	Cell	1
SOL	Inpatient	Cell	2
SOL	MHCB	Cell	2
SQ	CCCMS	NULL	29
SQ	CCCMS	Cell	806
SQ	CCCMS	Dorm	169
SQ	EOP	NULL	3
SQ	EOP	Cell	106
SQ	EOP	Dorm	182
SQ	Inpatient	Cell	29
SVSP	CCCMS	NULL	10
SVSP	CCCMS	180 Cell	305
SVSP	CCCMS	270 Cell	466
SVSP	CCCMS	Cell	84
SVSP	EOP	NULL	2
SVSP	EOP	180 Cell	112
SVSP	EOP	270 Cell	185
SVSP	EOP	Cell	21
SVSP	EOP	Dorm	1
SVSP	Inpatient	NULL	2
SVSP	Inpatient	180 Cell	114
SVSP	Inpatient	270 Cell	1
SVSP	Inpatient	Cell	98
SVSP	Inpatient	Dorm	18
VSP	CCCMS	NULL	4
VSP	CCCMS	270 Cell	56
VSP	CCCMS	Cell	12
VSP	CCCMS	Dorm	1018

VSP	EOP	NULL	4
VSP	EOP	270 Cell	12
VSP	EOP	Dorm	315
WSP	CCCMS	NULL	27
WSP	CCCMS	270 Cell	124
WSP	CCCMS	Cell	492
WSP	CCCMS	Dorm	542
WSP	EOP	NULL	2
WSP	EOP	Cell	60
WSP	Inpatient	NULL	1
WSP	Inpatient	Cell	2
WSP	MHCB	Cell	1

EXHIBIT 5

From: Michael W. Bien
Sent: Wednesday, April 8, 2020 9:23 AM
To: Coleman Team - RBG Only
Subject: FW: Coleman -- Information concerning Coleman class members
Attachments: 4-7-20 Institution Bed Audit - By Bed Program.pdf; Housing Unit Area Listing 4-7-2020.xlsx

From: Bentz, Melissa@CDCR
Sent: Wednesday, April 8, 2020 9:22:33 AM (UTC-08:00) Pacific Time (US & Canada)
To: Kyle Lewis; Matt Lopes; Kerry F. Walsh; Michael W. Bien; Lisa Ells; Donald Specter; Steve Fama
Cc: Adriano Hrvatin; Tyler Heath; Elise Thorn; Lucas Hennes; Nick Weber; Neill, Jennifer@CDCR; Stafford, Carrie@CDCR; [REDACTED]@dsh.ca.gov; Kent, Kristopher@DSH-S; Raddatz, Antonina@DSH-S
Subject: RE: Coleman -- Information concerning Coleman class members

All,

In response to the Court's order to provide sufficient information to allow calculation of the physical distancing currently possible for each set of class members at each institution and level of care, attached is a recent bed audit, which provides the capacity and census for each building, and an excel spreadsheet with the square footage of each housing unit. For the dorms, the square footage includes the living area, dayroom, showers, control booth, and other areas in the building.

Respectfully,

Melissa C. Bentz

Attorney, Class Action Team
Office of Legal Affairs
California Department of Corrections and Rehabilitation
Email: [REDACTED]@cdcr.ca.gov
Office Phone: [REDACTED]
Cell Phone: [REDACTED]
Fax: [REDACTED]

ATTORNEY CLIENT COMMUNICATION AND/OR ATTORNEY WORK PRODUCT – DO NOT FORWARD COMMUNICATION WITHOUT THE EXPRESS PERMISSION OF THE AUTHOR.

From: Bentz, Melissa@CDCR
Sent: Wednesday, April 8, 2020 8:45 AM
To: Kyle Lewis <[REDACTED]@doj.ca.gov>; 'Lopes Matthew' <[REDACTED]@pldolaw.com>; 'Walsh Kerry F.' <[REDACTED]@pldolaw.com>; 'Michael W. Bien' <[REDACTED]@rbgg.com>; 'Lisa Ells' <[REDACTED]@rbgg.com>; [REDACTED]@rbgg.com>; [REDACTED]@prisonlaw.com' <[REDACTED]@prisonlaw.com>; 'Steve Fama' <[REDACTED]@prisonlaw.com>
Cc: Adriano Hrvatin <[REDACTED]@doj.ca.gov>; Tyler Heath <[REDACTED]@doj.ca.gov>; Elise Thorn <[REDACTED]@doj.ca.gov>; Lucas Hennes <[REDACTED]@doj.ca.gov>; Weber, Nicholas@CDCR <[REDACTED]@cdcr.ca.gov>; Neill, Jennifer@CDCR <[REDACTED]@cdcr.ca.gov>; Stafford, Carrie@CDCR <[REDACTED]@cdcr.ca.gov>; [REDACTED]@dsh.ca.gov' <[REDACTED]@dsh.ca.gov>; Kent, Kristopher@DSH-S <[REDACTED]@dsh.ca.gov>; Raddatz, Antonina@DSH-S <[REDACTED]@dsh.ca.gov>
Subject: RE: Coleman -- Information concerning Coleman class members

Good morning,

I write to clarify a statement in Defendant's letter from yesterday. On page 3 of the letter, it states that as of the end of the day on April 6th, a total of 601 inmates were released under the accelerated release plan. In fact, 601 inmates were released on April 6th, bringing the total number of releases to 1070 inmates since the accelerated releases began. CDCR still anticipates that all releases will be complete by April 13, 2020.

Also, attached is the transfer schedule for the movement of inmates from Folsom Women's Facility to the Female Community ReEntry Facility and the movement of inmates from California State Prison, Solano to Deuel Vocational Institution.

Respectfully,

Melissa C. Bentz

Attorney, Class Action Team
Office of Legal Affairs
California Department of Corrections and Rehabilitation

Email: [REDACTED]@cdcr.ca.gov

Office Phone: [REDACTED]

Cell Phone: [REDACTED]

Fax: [REDACTED]

ATTORNEY CLIENT COMMUNICATION AND/OR ATTORNEY WORK PRODUCT – DO NOT FORWARD COMMUNICATION WITHOUT THE EXPRESS PERMISSION OF THE AUTHOR.

From: Kyle Lewis [REDACTED]@doj.ca.gov>

Sent: Tuesday, April 7, 2020 5:14 PM

To: 'Lopes Matthew' [REDACTED]@pdlaw.com>; 'Walsh Kerry F.' [REDACTED]@pdlaw.com>; 'Michael W. Bien'

[REDACTED]@rbgg.com>; 'Lisa Ellis' [REDACTED]@rbgg.com>; [REDACTED]@prisonlaw.com'

[REDACTED]@prisonlaw.com>; 'Steve Fama' [REDACTED]@prisonlaw.com>

Cc: Adriano Hrvatin [REDACTED]@doj.ca.gov>; Tyler Heath [REDACTED]@doj.ca.gov>; Elise Thorn

[REDACTED]@doj.ca.gov>; Lucas Hennes [REDACTED]@doj.ca.gov>; Weber, Nicholas@CDCR

[REDACTED]@cdcr.ca.gov>; Bentz, Melissa@CDCR [REDACTED]@cdcr.ca.gov>; Neill, Jennifer@CDCR

[REDACTED]@cdcr.ca.gov>; Stafford, Carrie@CDCR [REDACTED]@cdcr.ca.gov>; [REDACTED]@dsh.ca.gov'

[REDACTED]@dsh.ca.gov>; Kent, Kristopher@DSH-S [REDACTED]@dsh.ca.gov>; Raddatz, Antonina@DSH-S

[REDACTED]@dsh.ca.gov>

Subject: RE: Coleman -- Information concerning Coleman class members

CAUTION: This email originated from outside of CDCR/CCHCS. Do not click links or open attachments unless you recognize the sender and know the content is safe.

All,

Due to size limitations associated with email, I was not able to deliver all information and materials in one message. Attached are the correspondence and Attachments D and E.

Regards,
Kyle

Kyle A. Lewis
Office of the Attorney General
Department of Justice, State of California
455 Golden Gate Avenue, Suite 11000
San Francisco, CA 94102
Telephone: [REDACTED]
Facsimile: [REDACTED]
E-mail: [REDACTED]@doj.ca.gov

From: Kyle Lewis
Sent: Tuesday, April 07, 2020 5:00 PM
To: Lopes Matthew <[REDACTED]@pldolaw.com>; Walsh Kerry F. [REDACTED]@pldolaw.com>; Michael W. Bien [REDACTED]@rbgg.com>; 'Lisa Ellis [REDACTED]@rbgg.com)' [REDACTED]@rbgg.com>; [REDACTED]@prisonlaw.com' [REDACTED]@prisonlaw.com>; 'Steve Fama' [REDACTED]@prisonlaw.com>
Cc: Adriano Hrvatin [REDACTED]@doj.ca.gov>; Tyler Heath [REDACTED]@doj.ca.gov>; Elise Thorn [REDACTED]@doj.ca.gov>; Lucas Hennes [REDACTED]@doj.ca.gov>; Weber, Nicholas@CDCR [REDACTED]@cdcr.ca.gov>; 'Bentz, Melissa@CDCR' [REDACTED]@cdcr.ca.gov>; [REDACTED]@cdcr.ca.gov>; Stafford, Carrie@CDCR [REDACTED]@cdcr.ca.gov>; [REDACTED]@dsh.ca.gov>; Kent, Kristopher@DSH-S [REDACTED]@dsh.ca.gov>; Nina Raddatz [REDACTED]@dsh.ca.gov>
Subject: Coleman -- Information concerning Coleman class members

Hello, All.

In the attached correspondence, Defendants provide information concerning *Coleman* class members to the Special Master and Plaintiffs as directed by the Court's April 6, 2020 order, subject to existing protective orders. (ECF No 6580 at 3.) Defendants are continuing to gather responsive information under the Court's tight time constraints, and will provide further information tomorrow.

Defendants propose that the parties meet and confer regarding this information tomorrow, April 8, 2020, at 3:00 p.m. PDT. Please let me know if you are available to meet at that time.

Regards,
Kyle

CONFIDENTIALITY NOTICE: This communication with its contents may contain confidential and/or legally privileged information. It is solely for the use of the intended recipient(s). Unauthorized interception, review, use or disclosure is prohibited and may violate applicable laws including the Electronic Communications Privacy Act. If you are not the intended recipient, please contact the sender and destroy all copies of the communication.

ASP - Avenal State Prison Male Only I FH

Facility Name	Housing Area Name	Facility Building ID	Type of Bed	Design Bed Count	Overcrowd Bed Count	Medical Bed Count	Total Capacity	Occupied Count	Empty Bed Count	O/C %
ASP-Central Service	FIR	S FIR 1	Dorm	10	0	0	10	9	1	90%
ASP-Central Service Total				10	0	0	10	9	1	90%
Grand Total				10	0	0	10	9	1	90%

ASP - Avenal State Prison Male Only II PF

Facility Name	Housing Area Name	Facility Building ID	Type of Bed	Design Bed Count	Overcrowd Bed Count	Medical Bed Count	Total Capacity	Occupied Count	Empty Bed Count	O/C %
ASP-Facility A	110	A 110 1	270 Dorm	68	68	0	136	96	40	141%
		A 110 2	270 Dorm	62	62	0	124	97	27	156%
	120	A 120 1	270 Dorm	68	68	0	136	107	29	157%
		A 120 2	270 Dorm	62	62	0	124	99	25	160%
	130	A 130 1	Dorm	100	100	0	200	148	52	148%
	140	A 140 1	270 Cell	50	50	0	100	50	50	100%
		A 140 2	270 Cell	50	50	0	100	94	5	188%
ASP-Facility A Total				460	460	0	920	691	228	150%
ASP-Facility B	210	B 210 1	270 Dorm	68	68	0	136	96	40	141%
		B 210 2	270 Dorm	62	62	0	124	97	27	156%
	220	B 220 1	Dorm	100	100	0	200	135	65	135%
	230	B 230 1	270 Dorm	68	68	0	136	109	27	160%
		B 230 2	270 Dorm	62	62	0	124	85	39	137%
	250	B 250 1	270 Dorm	68	68	0	136	111	25	163%
		B 250 2	270 Dorm	62	62	0	124	75	49	121%
ASP-Facility B Total				490	490	0	980	708	272	144%
ASP-Facility C	310	C 310 1	270 Dorm	68	68	0	136	101	35	149%
		C 310 2	270 Dorm	62	62	0	124	93	31	150%
	320	C 320 1	Dorm	100	100	0	200	127	73	127%
	330	C 330 1	270 Dorm	68	68	0	136	102	34	150%
		C 330 2	270 Dorm	62	62	0	124	86	38	139%
	350	C 350 1	270 Dorm	68	68	0	136	100	36	147%
		C 350 2	270 Dorm	62	62	0	124	89	35	144%
ASP-Facility C Total				490	490	0	980	698	282	142%
ASP-Facility D	410	D 410 1	270 Dorm	68	68	0	136	116	20	171%
		D 410 2	270 Dorm	62	62	0	124	96	28	155%
	420	D 420 1	Dorm	100	100	0	200	135	65	135%
	430	D 430 1	270 Dorm	68	68	0	136	100	36	147%
		D 430 2	270 Dorm	62	62	0	124	91	33	147%
	450	D 450 1	270 Dorm	68	68	0	136	104	32	153%
		D 450 2	270 Dorm	62	62	0	124	91	33	147%
ASP-Facility D Total				490	490	0	980	733	247	150%
ASP-Facility E	510	E 510 1	270 Dorm	68	68	0	136	86	50	126%
		E 510 2	270 Dorm	62	62	0	124	105	19	169%
	520	E 520 1	Dorm	100	100	0	200	141	59	141%
	530	E 530 1	270 Dorm	68	68	0	136	112	24	165%
		E 530 2	270 Dorm	62	62	0	124	82	42	132%
	550	E 550 1	270 Dorm	62	62	0	124	118	6	190%
		E 550 2	270 Dorm	62	62	0	124	81	43	131%
ASP-Facility E Total				484	484	0	968	725	243	150%
ASP-Facility F	610	F 610 1	270 Dorm	64	64	0	128	108	20	169%
		F 610 2	270 Dorm	61	61	0	122	82	40	134%
	630	F 630 1	270 Dorm	68	68	0	136	94	42	138%
		F 630 2	270 Dorm	62	62	0	124	108	16	174%
	640	F 640 1	Dorm	100	100	0	200	137	63	137%

Facility Name	Housing Area Name	Facility Building ID	Type of Bed	Design Bed Count	Overcrowd Bed Count	Medical Bed Count	Total Capacity	Occupied Count	Empty Bed Count	O/C %
ASP-Facility F	650	F 650 1	270 Dorm	68	68	0	136	85	51	125%
		F 650 2	270 Dorm	62	62	0	124	74	50	119%
ASP-Facility F Total				485	485	0	970	688	282	142%
Grand Total				2899	2899	0	5798	4243	1554	146%

ASP - Avenal State Prison Male Only NA OHU

Facility Name	Housing Area Name	Facility Building ID	Type of Bed	Design Bed Count	Overcrowd Bed Count	Medical Bed Count	Total Capacity	Occupied Count	Empty Bed Count	O/C %
ASP-Central Service	INF	S INF 1	Cell	11	0	2	13	9	3	82%
			Dorm	0	0	15	15	7	8	
ASP-Central Service Total				11	0	17	28	16	11	145%
Grand Total				11	0	17	28	16	11	145%

CAL - Calipatria State Prison Male Only I FH

Facility Name	Housing Area Name	Facility Building ID	Type of Bed	Design Bed Count	Overcrowd Bed Count	Medical Bed Count	Total Capacity	Occupied Count	Empty Bed Count	O/C %
CAL-MSF	FIR	M FIR 1	Dorm	8	0	0	8	7	1	88%
CAL-MSF Total				8	0	0	8	7	1	88%
Grand Total				8	0	0	8	7	1	88%

CAL - Calipatria State Prison Male Only I WC

Facility Name	Housing Area Name	Facility Building ID	Type of Bed	Design Bed Count	Overcrowd Bed Count	Medical Bed Count	Total Capacity	Occupied Count	Empty Bed Count	O/C %
CAL-MSF	001	M 001 1	Dorm	100	50	0	150	68	82	68%
	002	M 002 1	Dorm	100	100	0	200	62	138	62%
CAL-MSF Total				200	150	0	350	130	220	65%
Grand Total				200	150	0	350	130	220	65%

CAL - Calipatria State Prison Male Only III GP

Facility Name	Housing Area Name	Facility Building ID	Type of Bed	Design Bed Count	Overcrowd Bed Count	Medical Bed Count	Total Capacity	Occupied Count	Empty Bed Count	O/C %
CAL-Facility C	001	C 001 1	270 Cell	50	50	0	100	77	20	154%
		C 001 2	270 Cell	50	50	0	100	44	56	88%
	002	C 002 1	270 Cell	50	50	0	100	80	16	160%
		C 002 2	270 Cell	50	50	0	100	90	10	180%
	003	C 003 1	270 Cell	50	50	0	100	83	15	166%
		C 003 2	270 Cell	50	50	0	100	79	21	158%
	004	C 004 1	270 Cell	50	50	0	100	81	19	162%
		C 004 2	270 Cell	50	50	0	100	76	23	152%
	005	C 005 1	270 Cell	50	50	0	100	8	92	16%
		C 005 2	270 Cell	50	50	0	100	27	73	54%
CAL-Facility C Total				500	500	0	1000	645	345	129%
Grand Total				500	500	0	1000	645	345	129%

CAL - Calipatria State Prison Male Only IV GP

Facility Name	Housing Area Name	Facility Building ID	Type of Bed	Design Bed Count	Overcrowd Bed Count	Medical Bed Count	Total Capacity	Occupied Count	Empty Bed Count	O/C %
CAL-Facility A	001	A 001 1	270 Cell	50	50	0	100	66	30	132%
		A 001 2	270 Cell	50	50	0	100	79	19	158%
	002	A 002 1	270 Cell	50	50	0	100	79	21	158%
		A 002 2	270 Cell	50	50	0	100	77	22	154%
	003	A 003 1	270 Cell	50	50	0	100	82	16	164%
		A 003 2	270 Cell	50	50	0	100	81	18	162%
	004	A 004 1	270 Cell	50	50	0	100	70	30	140%
		A 004 2	270 Cell	50	50	0	100	80	16	160%
	005	A 005 1	270 Cell	50	50	0	100	37	63	74%
		A 005 2	270 Cell	50	50	0	100	56	44	112%
CAL-Facility A Total				500	500	0	1000	707	279	141%
CAL-Facility B	001	B 001 1	270 Cell	50	50	0	100	64	26	128%
		B 001 2	270 Cell	50	50	0	100	70	27	140%
	002	B 002 1	270 Cell	50	50	0	100	58	39	116%
		B 002 2	270 Cell	50	50	0	100	74	24	148%
	003	B 003 1	270 Cell	50	50	0	100	70	24	140%
		B 003 2	270 Cell	50	50	0	100	73	27	146%
	004	B 004 1	270 Cell	50	50	0	100	65	33	130%
		B 004 2	270 Cell	50	50	0	100	76	22	152%
	005	B 005 1	270 Cell	50	50	0	100	65	32	130%
		B 005 2	270 Cell	50	50	0	100	55	45	110%

Facility Name	Housing Area Name	Facility Building ID	Type of Bed	Design Bed Count	Overcrowd Bed Count	Medical Bed Count	Total Capacity	Occupied Count	Empty Bed Count	O/C %
CAL-Facility B Total				500	500	0	1000	670	299	134%
Grand Total				1000	1000	0	2000	1377	578	138%

CAL - Calipatria State Prison Male Only IV SNY

Facility Name	Housing Area Name	Facility Building ID	Type of Bed	Design Bed Count	Overcrowd Bed Count	Medical Bed Count	Total Capacity	Occupied Count	Empty Bed Count	O/C %
CAL-Facility D	001	D 001 1	270 Cell	50	50	0	100	80	18	160%
		D 001 2	270 Cell	50	50	0	100	85	13	170%
	002	D 002 1	270 Cell	50	50	0	100	77	20	154%
		D 002 2	270 Cell	50	50	0	100	88	11	176%
	003	D 003 1	270 Cell	50	50	0	100	81	16	162%
		D 003 2	270 Cell	50	50	0	100	75	23	150%
	004	D 004 1	270 Cell	50	50	0	100	89	10	178%
		D 004 2	270 Cell	50	50	0	100	84	15	168%
	005	D 005 1	270 Cell	50	50	0	100	74	23	148%
		D 005 2	270 Cell	50	50	0	100	29	67	58%
CAL-Facility D Total				500	500	0	1000	762	216	152%
Grand Total				500	500	0	1000	762	216	152%

CAL - Calipatria State Prison Male Only NA ASU

Facility Name	Housing Area Name	Facility Building ID	Type of Bed	Design Bed Count	Overcrowd Bed Count	Medical Bed Count	Total Capacity	Occupied Count	Empty Bed Count	O/C %
CAL-AD SEG	001	Z 001 1	Cell	100	100	0	200	81	108	81%
CAL-AD SEG Total				100	100	0	200	81	108	81%
Grand Total				100	100	0	200	81	108	81%

CAL - Calipatria State Prison Male Only NA OHU

Facility Name	Housing Area Name	Facility Building ID	Type of Bed	Design Bed Count	Overcrowd Bed Count	Medical Bed Count	Total Capacity	Occupied Count	Empty Bed Count	O/C %
CAL-Central Service	INF	S INF 1	Cell	0	0	18	18	9	8	
CAL-Central Service Total				0	0	18	18	9	8	
Grand Total				0	0	18	18	9	8	

CCC - California Correctional Center Male Only I CMP

Facility Name	Housing Area Name	Facility Building ID	Type of Bed	Design Bed Count	Overcrowd Bed Count	Medical Bed Count	Total Capacity	Occupied Count	Empty Bed Count	O/C %
CCC-CAMPS	Alder	X20001 1	Dorm	100	10	0	110	58	52	58%
	Antelope	X25001 1	Dorm	120	20	0	140	138	2	115%
	Ben Lomond	X45001 1	Dorm	100	10	0	110	79	31	79%
	Chamberlain Creek	X17001 1	Dorm	100	10	0	110	74	36	74%
	Deadwood	X23001 1	Dorm	80	8	0	88	70	18	88%
	Delta	X08001 1	Dorm	120	12	0	132	78	54	65%
	Devils Garden	X40001 1	Dorm	100	10	0	110	62	48	62%
	Eel River	X31001 1	Dorm	120	12	0	132	71	61	59%
	High Rock	X32001 1	Dorm	100	10	0	110	62	48	62%
	Intermountain	X22001 1	Dorm	80	8	0	88	61	27	76%
	Ishi	X18001 1	Dorm	100	10	0	110	70	40	70%
	Konocti	X27001 1	Dorm	100	10	0	110	67	43	67%
	Parlin Fork	X06001 1	Dorm	100	10	0	110	76	34	76%
	Salt Creek	X07001 1	Dorm	120	12	0	132	82	50	68%
	Sugar Pine	X09001 1	Dorm	120	12	0	132	74	58	62%
	Trinity	X03001 1	Dorm	120	12	0	132	77	55	64%
	Valley View	X34001 1	Dorm	120	12	0	132	71	61	59%
	Washington Ridge	X44001 1	Dorm	100	10	0	110	69	41	69%
CCC-CAMPS Total				1900	198	0	2098	1339	759	70%
Grand Total				1900	198	0	2098	1339	759	70%

CCC - California Correctional Center Male Only I FH

Facility Name	Housing Area Name	Facility Building ID	Type of Bed	Design Bed Count	Overcrowd Bed Count	Medical Bed Count	Total Capacity	Occupied Count	Empty Bed Count	O/C %
CCC-MSF	FIR	M FIR 1	Dorm	13	4	0	17	12	5	92%
CCC-MSF Total				13	4	0	17	12	5	92%
Grand Total				13	4	0	17	12	5	92%

CCC - California Correctional Center Male Only I PF

Facility Name	Housing Area Name	Facility Building ID	Type of Bed	Design Bed Count	Overcrowd Bed Count	Medical Bed Count	Total Capacity	Occupied Count	Empty Bed Count	O/C %
CCC-Facility A	001	A 001A1	Dorm	107	107	0	214	74	140	69%
		A 001A2	Dorm	112	112	0	224	172	52	154%
		A 001B1	Dorm	112	112	0	224	173	51	154%
		A 001B2	Dorm	112	112	0	224	202	22	180%
		A 001C1	Dorm	80	80	0	160	128	32	160%
		A 001C2	Dorm	80	80	0	160	131	29	164%
CCC-Facility A Total				603	603	0	1206	880	326	146%
CCC-MSF	077	M 077 1	Dorm	19	19	0	38	0	38	0%
	078	M 078 1	Dorm	19	19	0	38	32	6	168%
	079	M 079 1	Dorm	19	19	0	38	16	22	84%
	081	M 081 1	Dorm	19	19	0	38	29	9	153%
	082	M 082 1	Dorm	19	19	0	38	26	12	137%
	083	M 083 1	Dorm	19	19	0	38	34	4	179%
	084	M 084 1	Dorm	19	19	0	38	31	7	163%
	085	M 085 1	Dorm	19	19	0	38	34	4	179%
	086	M 086 1	Dorm	19	19	0	38	0	38	0%
CCC-MSF Total				171	171	0	342	202	140	118%
Grand Total				774	774	0	1548	1082	466	140%

CCC - California Correctional Center Male Only II PF

Facility Name	Housing Area Name	Facility Building ID	Type of Bed	Design Bed Count	Overcrowd Bed Count	Medical Bed Count	Total Capacity	Occupied Count	Empty Bed Count	O/C %
CCC-Facility B	001	B 001D1	Dorm	96	96	0	192	168	24	175%
		B 001D2	Dorm	96	96	0	192	180	12	188%
		B 001E1	Dorm	112	112	0	224	193	31	172%
		B 001E2	Dorm	112	112	0	224	182	42	163%
		B 001F1	Dorm	130	20	0	150	90	59	69%
		B 001F2	Dorm	80	80	0	160	118	42	148%
CCC-Facility B Total				626	516	0	1142	931	210	149%
Grand Total				626	516	0	1142	931	210	149%

CCC - California Correctional Center Male Only III GP

Facility Name	Housing Area Name	Facility Building ID	Type of Bed	Design Bed Count	Overcrowd Bed Count	Medical Bed Count	Total Capacity	Occupied Count	Empty Bed Count	O/C %
CCC-Facility C	001	C 001 1	270 Cell	50	50	0	100	100	0	200%
		C 001 2	270 Cell	50	50	0	100	99	1	198%
	002	C 002 1	270 Cell	50	50	0	100	99	1	198%
		C 002 2	270 Cell	50	50	0	100	96	4	192%
	003	C 003 1	270 Cell	50	50	0	100	99	1	198%
		C 003 2	270 Cell	50	50	0	100	75	23	150%
	005	C 005 1	270 Cell	50	50	0	100	97	3	194%
		C 005 2	270 Cell	50	50	0	100	97	3	194%
CCC-Facility C Total				400	400	0	800	762	36	191%
Grand Total				400	400	0	800	762	36	191%

CCC - California Correctional Center Male Only NA ASU

Facility Name	Housing Area Name	Facility Building ID	Type of Bed	Design Bed Count	Overcrowd Bed Count	Medical Bed Count	Total Capacity	Occupied Count	Empty Bed Count	O/C %
CCC-Facility C	004	C 004 1	270 Cell	50	50	0	100	53	37	106%
		C 004 2	270 Cell	50	50	0	100	52	35	104%
CCC-Facility C Total				100	100	0	200	105	72	105%
Grand Total				100	100	0	200	105	72	105%

CCC - California Correctional Center Male Only NA OHU

Facility Name	Housing Area Name	Facility Building ID	Type of Bed	Design Bed Count	Overcrowd Bed Count	Medical Bed Count	Total Capacity	Occupied Count	Empty Bed Count	O/C %
CCC-Central Service	INF	S INF 1	Cell	14	0	0	14	2	12	14%
			Dorm	5	0	0	5	1	4	20%
CCC-Central Service Total				19	0	0	19	3	16	16%
Grand Total				19	0	0	19	3	16	16%

CCI - California Correctional Institution Male Only I FH

Facility Name	Housing Area Name	Facility Building ID	Type of Bed	Design Bed Count	Overcrowd Bed Count	Medical Bed Count	Total Capacity	Occupied Count	Empty Bed Count	O/C %
CCI-Central Service	FIR	S FIR 1	Dorm	8	0	0	8	5	1	63%
CCI-Central Service Total				8	0	0	8	5	1	63%
Grand Total				8	0	0	8	5	1	63%

CCI - California Correctional Institution Male Only I PF

Facility Name	Housing Area Name	Facility Building ID	Type of Bed	Design Bed Count	Overcrowd Bed Count	Medical Bed Count	Total Capacity	Occupied Count	Empty Bed Count	O/C %
CCI-Facility E	Briggs Hall	E BH 1	Dorm	136	63	0	199	90	103	66%
	Clark Hall	E CHL 1	Dorm	83	83	0	166	91	75	110%
		E CHU 2	Dorm	83	83	0	166	88	78	106%
	Davis Hall	E DHL 1	Dorm	27	23	0	50	49	1	181%
		E DHU 2	Dorm	22	22	0	44	42	2	191%
	Rex Deal	E RD 1	Dorm	52	52	0	104	60	44	115%
	Van Weston	E VWL 1	Dorm	51	51	0	102	14	88	27%
		E VWU 2	Dorm	59	57	0	116	110	6	186%
	Willard Hall	E WHL 1	Dorm	33	30	0	63	57	6	173%
		E WHU 2	Dorm	21	21	0	42	39	3	186%
CCI-Facility E Total				567	485	0	1052	640	406	113%
Grand Total				567	485	0	1052	640	406	113%

CCI - California Correctional Institution Male Only II PF

Facility Name	Housing Area Name	Facility Building ID	Type of Bed	Design Bed Count	Overcrowd Bed Count	Medical Bed Count	Total Capacity	Occupied Count	Empty Bed Count	O/C %
CCI-Facility D	DORM 1	D 00111	Dorm	83	83	0	166	136	30	164%
	DORM 2	D 00121	Dorm	83	83	0	166	126	40	152%
	DORM 3	D 00132	Dorm	80	80	0	160	128	32	160%
	DORM 4	D 00142	Dorm	80	80	0	160	123	37	154%
	DORM 5	D 00251	Dorm	83	83	0	166	118	48	142%
	DORM 6	D 00261	Dorm	83	83	0	166	131	35	158%
	DORM 7	D 00272	Dorm	80	80	0	160	133	27	166%
	DORM 8	D 00282	Dorm	81	80	0	161	124	37	153%
CCI-Facility D Total				653	652	0	1305	1019	286	156%
Grand Total				653	652	0	1305	1019	286	156%

CCI - California Correctional Institution Male Only III SNY

Facility Name	Housing Area Name	Facility Building ID	Type of Bed	Design Bed Count	Overcrowd Bed Count	Medical Bed Count	Total Capacity	Occupied Count	Empty Bed Count	O/C %
CCI-Facility C	001	C 001 1	270 Cell	50	50	0	100	0	98	0%
		C 001 2	270 Cell	50	50	0	100	22	59	44%
	002	C 002 1	270 Cell	50	50	0	100	67	25	134%
		C 002 2	270 Cell	50	50	0	100	79	18	158%
	003	C 003 1	270 Cell	50	50	0	100	78	21	156%
		C 003 2	270 Cell	50	50	0	100	71	25	142%
	004	C 004 1	270 Cell	50	50	0	100	82	16	164%
		C 004 2	270 Cell	50	50	0	100	73	22	146%
CCI-Facility C	005	C 005 1	270 Cell	50	50	0	100	73	22	146%
		C 005 2	270 Cell	50	50	0	100	58	38	116%
CCI-Facility C Total				500	500	0	1000	603	344	121%
Grand Total				500	500	0	1000	603	344	121%

CCI - California Correctional Institution Male Only IV SNY

Facility Name	Housing	Facility	Type of	Design	Overcrowd	Medical	Total	Occupied	Empty	O/C
---------------	---------	----------	---------	--------	-----------	---------	-------	----------	-------	-----

	Area Name	Building ID	Bed	Bed Count	Bed Count	Bed Count	Capacity	Count	Bed Count	%
CCI-Facility A	001	A 001A1	180 Cell	10	10	0	20	14	3	140%
		A 001A2	180 Cell	10	10	0	20	15	4	150%
		A 001B1	180 Cell	10	10	0	20	14	5	140%
		A 001B2	180 Cell	10	10	0	20	11	8	110%
		A 001C1	180 Cell	11	11	0	22	15	6	136%
		A 001C2	180 Cell	11	11	0	22	19	3	173%
	002	A 002A1	180 Cell	11	11	0	22	13	7	118%
		A 002A2	180 Cell	11	11	0	22	16	4	145%
		A 002B1	180 Cell	10	10	0	20	15	3	150%
		A 002B2	180 Cell	10	10	0	20	11	8	110%
		A 002C1	180 Cell	10	10	0	20	14	6	140%
		A 002C2	180 Cell	10	10	0	20	18	1	180%
	003	A 003A1	180 Cell	10	10	0	20	13	5	130%
		A 003A2	180 Cell	10	10	0	20	15	3	150%
		A 003B1	180 Cell	10	10	0	20	15	2	150%
		A 003B2	180 Cell	10	10	0	20	16	4	160%
		A 003C1	180 Cell	11	11	0	22	15	6	136%
		A 003C2	180 Cell	11	11	0	22	18	3	164%
	004	A 004A1	180 Cell	11	11	0	22	7	14	64%
		A 004A2	180 Cell	11	11	0	22	9	13	82%
		A 004B1	180 Cell	10	10	0	20	12	6	120%
		A 004B2	180 Cell	10	10	0	20	11	8	110%
		A 004C1	180 Cell	10	10	0	20	13	6	130%
		A 004C2	180 Cell	10	10	0	20	11	9	110%
	005	A 005A1	180 Cell	10	10	0	20	20	0	200%
		A 005A2	180 Cell	10	10	0	20	17	3	170%
		A 005B1	180 Cell	10	10	0	20	11	2	110%
		A 005B2	180 Cell	10	10	0	20	13	2	130%
		A 005C1	180 Cell	11	11	0	22	19	3	173%
		A 005C2	180 Cell	13	9	0	22	16	2	123%
	006	A 006A1	180 Cell	11	11	0	22	14	5	127%
		A 006A2	180 Cell	11	11	0	22	19	1	173%
		A 006B1	180 Cell	10	10	0	20	10	7	100%
		A 006B2	180 Cell	10	10	0	20	16	3	160%
		A 006C1	180 Cell	11	11	0	22	15	7	136%
		A 006C2	180 Cell	11	11	0	22	12	4	109%
	007	A 007A1	180 Cell	11	11	0	22	19	1	173%
		A 007A2	180 Cell	11	11	0	22	14	5	127%
		A 007B1	180 Cell	12	8	0	20	11	5	92%
		A 007B2	180 Cell	10	10	0	20	16	2	160%
		A 007C1	180 Cell	11	11	0	22	16	3	145%
		A 007C2	180 Cell	11	11	0	22	12	4	109%
	008	A 008A1	180 Cell	11	11	0	22	16	4	145%
		A 008A2	180 Cell	11	11	0	22	17	3	155%
		A 008B1	180 Cell	10	10	0	20	5	15	50%
		A 008B2	180 Cell	10	10	0	20	0	20	0%
		A 008C1	180 Cell	10	10	0	20	0	20	0%
		A 008C2	180 Cell	10	10	0	20	0	20	0%
CCI-Facility A Total				504	496	0	1000	638	278	127%
CCI-Facility B	001	B 001A1	180 Cell	10	10	0	20	16	1	160%
		B 001A2	180 Cell	10	10	0	20	14	1	140%
		B 001B1	180 Cell	10	10	0	20	16	1	160%
		B 001B2	180 Cell	10	10	0	20	16	0	160%
		B 001C1	180 Cell	11	11	0	22	17	2	155%

	Area Name	Building ID	Bed	Bed Count	Bed Count	Bed Count	Capacity	Count	Bed Count	%
CCI-Facility B	001	B 001C2	180 Cell	11	11	0	22	17	2	155%
	002	B 002A1	180 Cell	13	9	0	22	15	4	115%
		B 002A2	180 Cell	11	11	0	22	20	2	182%
		B 002B1	180 Cell	11	9	0	20	14	2	127%
		B 002B2	180 Cell	10	10	0	20	18	2	180%
		B 002C1	180 Cell	10	10	0	20	14	3	140%
		B 002C2	180 Cell	10	10	0	20	17	1	170%
	003	B 003A1	180 Cell	11	9	0	20	12	5	109%
		B 003A2	180 Cell	10	10	0	20	16	3	160%
		B 003B1	180 Cell	10	10	0	20	14	4	140%
		B 003B2	180 Cell	10	10	0	20	13	3	130%
		B 003C1	180 Cell	11	11	0	22	18	3	164%
		B 003C2	180 Cell	11	11	0	22	21	1	191%
	004	B 004A1	180 Cell	11	11	0	22	19	0	173%
		B 004A2	180 Cell	11	11	0	22	16	1	145%
		B 004B1	180 Cell	10	10	0	20	15	2	150%
		B 004B2	180 Cell	11	9	0	20	12	6	109%
		B 004C1	180 Cell	11	9	0	20	16	2	145%
		B 004C2	180 Cell	10	10	0	20	14	3	140%
	005	B 005A1	180 Cell	10	10	0	20	19	1	190%
		B 005A2	180 Cell	10	10	0	20	15	1	150%
		B 005B1	180 Cell	10	10	0	20	19	1	190%
		B 005B2	180 Cell	10	10	0	20	18	0	180%
		B 005C1	180 Cell	11	11	0	22	16	1	145%
		B 005C2	180 Cell	12	10	0	22	17	1	142%
	006	B 006A1	180 Cell	11	11	0	22	16	5	145%
		B 006A2	180 Cell	12	10	0	22	18	1	150%
		B 006B1	180 Cell	10	10	0	20	18	0	180%
		B 006B2	180 Cell	10	10	0	20	20	0	200%
		B 006C1	180 Cell	11	11	0	22	9	11	82%
		B 006C2	180 Cell	12	10	0	22	11	9	92%
	007	B 007A1	180 Cell	11	11	0	22	13	8	118%
		B 007A2	180 Cell	11	11	0	22	1	21	9%
		B 007B1	180 Cell	10	10	0	20	6	14	60%
		B 007B2	180 Cell	10	10	0	20	8	12	80%
		B 007C1	180 Cell	11	11	0	22	12	10	109%
		B 007C2	180 Cell	11	11	0	22	10	9	91%
CCI-Facility B Total				447	429	0	876	626	159	140%
Grand Total				951	925	0	1876	1264	437	133%

CCI - California Correctional Institution Male Only NA ASU

Facility Name	Housing Area Name	Facility Building ID	Type of Bed	Design Bed Count	Overcrowd Bed Count	Medical Bed Count	Total Capacity	Occupied Count	Empty Bed Count	O/C %
CCI-Facility B	008	B 008A1	180 Cell	11	11	0	22	15	7	136%
		B 008A2	180 Cell	11	11	0	22	16	3	145%
		B 008B1	180 Cell	10	10	0	20	8	12	80%
		B 008B2	180 Cell	10	10	0	20	14	4	140%
		B 008C1	180 Cell	10	10	0	20	13	4	130%
		B 008C2	180 Cell	10	10	0	20	12	8	120%
CCI-Facility B Total				62	62	0	124	78	38	126%
CCI-Facility D	009	D 009E1	Cell	13	11	0	24	3	21	23%
		D 009W1	Cell	24	0	0	24	3	21	13%
CCI-Facility D Total				37	11	0	48	6	42	16%
Grand Total				99	73	0	172	84	80	85%

CCI - California Correctional Institution Male Only NA OHU

Facility Name	Housing Area Name	Facility Building ID	Type of Bed	Design Bed Count	Overcrowd Bed Count	Medical Bed Count	Total Capacity	Occupied Count	Empty Bed Count	O/C %
CCI-Facility B	INF	B INF 1	Cell	16	0	0	16	0	0	0%
CCI-Facility B Total				16	0	0	16	0	0	0%
Grand Total				16	0	0	16	0	0	0%

CCWF - Central California Women's Facility Female Only I FH

Facility Name	Housing Area Name	Facility Building ID	Type of Bed	Design Bed Count	Overcrowd Bed Count	Medical Bed Count	Total Capacity	Occupied Count	Empty Bed Count	O/C %
CCWF-Central Service	FIR	S FIR 1	Dorm	10	0	0	10	8	2	80%
CCWF-Central Service Total				10	0	0	10	8	2	80%
Grand Total				10	0	0	10	8	2	80%

CCWF - Central California Women's Facility Female Only NA ASU

Facility Name	Housing Area Name	Facility Building ID	Type of Bed	Design Bed Count	Overcrowd Bed Count	Medical Bed Count	Total Capacity	Occupied Count	Empty Bed Count	O/C %
CCWF-Facility A	504	A 504 1	270 Cell	31	31	0	62	42	19	135%
		A 504 2	270 Cell	45	45	0	90	45	44	100%
CCWF-Facility A Total				76	76	0	152	87	63	114%
Grand Total				76	76	0	152	87	63	114%

CCWF - Central California Women's Facility Female Only NA CTC

Facility Name	Housing Area Name	Facility Building ID	Type of Bed	Design Bed Count	Overcrowd Bed Count	Medical Bed Count	Total Capacity	Occupied Count	Empty Bed Count	O/C %
CCWF-Central Service	INF	S INF 1	Cell	2	0	24	26	22	4	1100%
CCWF-Central Service Total				2	0	24	26	22	4	1100%
Grand Total				2	0	24	26	22	4	1100%

CCWF - Central California Women's Facility Female Only NA DR

Facility Name	Housing Area Name	Facility Building ID	Type of Bed	Design Bed Count	Overcrowd Bed Count	Medical Bed Count	Total Capacity	Occupied Count	Empty Bed Count	O/C %
CCWF-Facility A	504	A 504 1	270 Cell	19	19	0	38	18	20	95%
		A 504 2	270 Cell	5	5	0	10	5	5	100%
CCWF-Facility A Total				24	24	0	48	23	25	96%
Grand Total				24	24	0	48	23	25	96%

CCWF - Central California Women's Facility Female Only NA EOP

Facility Name	Housing Area Name	Facility Building ID	Type of Bed	Design Bed Count	Overcrowd Bed Count	Medical Bed Count	Total Capacity	Occupied Count	Empty Bed Count	O/C %
CCWF-Facility B	508	B 508 1	Dorm	78	42	0	120	72	48	92%
CCWF-Facility B Total				78	42	0	120	72	48	92%
Grand Total				78	42	0	120	72	48	92%

CCWF - Central California Women's Facility Female Only NA GP

Facility Name	Housing Area Name	Facility Building ID	Type of Bed	Design Bed Count	Overcrowd Bed Count	Medical Bed Count	Total Capacity	Occupied Count	Empty Bed Count	O/C %
CCWF-Facility B	505	B 505 1	Dorm	119	119	0	238	53	185	45%
	506	B 506 1	Dorm	128	128	0	256	158	98	123%
	507	B 507 1	Dorm	128	128	0	256	203	53	159%
	508	B 508 1	Dorm	48	48	0	96	44	52	92%
CCWF-Facility B Total				423	423	0	846	458	388	108%
CCWF-Facility C	509	C 509 1	Dorm	128	128	0	256	172	84	134%
	510	C 510 1	Dorm	128	128	0	256	226	30	177%
	511	C 511 1	Dorm	128	128	0	256	216	40	169%
	512	C 512 1	Dorm	128	128	0	256	153	103	120%
CCWF-Facility C Total				512	512	0	1024	767	257	150%
CCWF-Facility D	513	D 513 1	Dorm	128	128	0	256	207	49	162%
	514	D 514 1	Dorm	128	128	0	256	212	44	166%
	515	D 515 1	Dorm	128	128	0	256	216	40	169%
	516	D 516 1	Dorm	128	128	0	256	120	136	94%
CCWF-Facility D Total				512	512	0	1024	755	269	147%

Facility Name	Housing Area Name	Facility Building ID	Type of Bed	Design Bed Count	Overcrowd Bed Count	Medical Bed Count	Total Capacity	Occupied Count	Empty Bed Count	O/C %
Grand Total				1447	1447	0	2894	1980	914	137%

CCWF - Central California Women's Facility Female Only NA MCB

Facility Name	Housing Area Name	Facility Building ID	Type of Bed	Design Bed Count	Overcrowd Bed Count	Medical Bed Count	Total Capacity	Occupied Count	Empty Bed Count	O/C %
CCWF-Central Service	INF	S INF 1	Cell	12	0	0	12	6	6	50%
CCWF-Central Service Total				12	0	0	12	6	6	50%
Grand Total				12	0	0	12	6	6	50%

CCWF - Central California Women's Facility Female Only NA RC

Facility Name	Housing Area Name	Facility Building ID	Type of Bed	Design Bed Count	Overcrowd Bed Count	Medical Bed Count	Total Capacity	Occupied Count	Empty Bed Count	O/C %
CCWF-Facility A	501	A 501 1	Dorm	127	127	0	254	220	34	173%
	502	A 502 1	Dorm	128	128	0	256	224	32	175%
	503	A 503 1	270 Cell	50	50	0	100	54	41	108%
		A 503 2	270 Cell	50	50	0	100	57	43	114%
CCWF-Facility A Total				355	355	0	710	555	150	156%
Grand Total				355	355	0	710	555	150	156%

CEN - Centinela State Prison Male Only I FH

Facility Name	Housing Area Name	Facility Building ID	Type of Bed	Design Bed Count	Overcrowd Bed Count	Medical Bed Count	Total Capacity	Occupied Count	Empty Bed Count	O/C %
CEN-MSF	FIR	M FIR 1	Dorm	8	0	0	8	7	1	88%
CEN-MSF Total				8	0	0	8	7	1	88%
Grand Total				8	0	0	8	7	1	88%

CEN - Centinela State Prison Male Only I WC

Facility Name	Housing Area Name	Facility Building ID	Type of Bed	Design Bed Count	Overcrowd Bed Count	Medical Bed Count	Total Capacity	Occupied Count	Empty Bed Count	O/C %
CEN-MSF	001	M 001 1	Dorm	100	100	0	200	67	133	67%
	002	M 002 1	Dorm	100	100	0	200	66	134	66%
CEN-MSF Total				200	200	0	400	133	267	67%
Grand Total				200	200	0	400	133	267	67%

CEN - Centinela State Prison Male Only III GP

Facility Name	Housing Area Name	Facility Building ID	Type of Bed	Design Bed Count	Overcrowd Bed Count	Medical Bed Count	Total Capacity	Occupied Count	Empty Bed Count	O/C %
CEN-Facility A	001	A 001 1	270 Cell	50	50	0	100	93	7	186%
		A 001 2	270 Cell	50	50	0	100	95	5	190%
	002	A 002 1	270 Cell	50	50	0	100	92	6	184%
		A 002 2	270 Cell	50	50	0	100	98	2	196%
	003	A 003 1	270 Cell	50	50	0	100	92	8	184%
		A 003 2	270 Cell	50	50	0	100	96	3	192%
	004	A 004 1	270 Cell	50	50	0	100	92	7	184%
		A 004 2	270 Cell	50	50	0	100	99	1	198%
	005	A 005 1	270 Cell	50	50	0	100	8	91	16%
		A 005 2	270 Cell	50	50	0	100	2	98	4%
CEN-Facility A Total				500	500	0	1000	767	228	153%
Grand Total				500	500	0	1000	767	228	153%

CEN - Centinela State Prison Male Only III SNY

Facility Name	Housing Area Name	Facility Building ID	Type of Bed	Design Bed Count	Overcrowd Bed Count	Medical Bed Count	Total Capacity	Occupied Count	Empty Bed Count	O/C %
CEN-Facility D	001	D 001 1	270 Cell	50	50	0	100	98	1	196%
		D 001 2	270 Cell	50	50	0	100	99	1	198%
	002	D 002 1	270 Cell	50	50	0	100	98	1	196%
		D 002 2	270 Cell	50	50	0	100	100	0	200%
	003	D 003 1	270 Cell	50	50	0	100	96	2	192%
		D 003 2	270 Cell	50	50	0	100	97	1	194%
	004	D 004 1	270 Cell	50	50	0	100	5	94	10%
		D 004 2	270 Cell	50	50	0	100	0	100	0%
	005	D 005 1	270 Cell	50	50	0	100	34	66	68%
		D 005 2	270 Cell	50	50	0	100	21	79	42%
CEN-Facility D Total				500	500	0	1000	648	345	130%
Grand Total				500	500	0	1000	648	345	130%

CEN - Centinela State Prison Male Only IV GP

Facility Name	Housing Area Name	Facility Building ID	Type of Bed	Design Bed Count	Overcrowd Bed Count	Medical Bed Count	Total Capacity	Occupied Count	Empty Bed Count	O/C %
CEN-Facility B	001	B 001 1	270 Cell	50	50	0	100	85	14	170%
		B 001 2	270 Cell	50	50	0	100	92	3	184%
	002	B 002 1	270 Cell	50	50	0	100	79	21	158%
		B 002 2	270 Cell	50	50	0	100	89	10	178%
	003	B 003 1	270 Cell	50	50	0	100	83	16	166%

Facility Name	Housing Area Name	Facility Building ID	Type of Bed	Design Bed Count	Overcrowd Bed Count	Medical Bed Count	Total Capacity	Occupied Count	Empty Bed Count	O/C %
CEN-Facility B	003	B 003 2	270 Cell	50	50	0	100	83	16	166%
	004	B 004 1	270 Cell	50	50	0	100	79	21	158%
		B 004 2	270 Cell	50	50	0	100	92	6	184%
	005	B 005 1	270 Cell	50	50	0	100	83	17	166%
		B 005 2	270 Cell	50	50	0	100	91	7	182%
CEN-Facility B Total				500	500	0	1000	856	131	171%
CEN-Facility C	001	C 001 1	270 Cell	50	50	0	100	79	20	158%
		C 001 2	270 Cell	50	50	0	100	84	12	168%
	002	C 002 1	270 Cell	50	50	0	100	83	16	166%
		C 002 2	270 Cell	50	50	0	100	84	15	168%
	003	C 003 1	270 Cell	50	50	0	100	77	22	154%
		C 003 2	270 Cell	50	50	0	100	88	11	176%
	004	C 004 1	270 Cell	50	50	0	100	78	17	156%
		C 004 2	270 Cell	50	50	0	100	92	8	184%
	005	C 005 1	270 Cell	50	50	0	100	75	22	150%
		C 005 2	270 Cell	50	50	0	100	76	23	152%
CEN-Facility C Total				500	500	0	1000	816	166	163%
Grand Total				1000	1000	0	2000	1672	297	167%

CEN - Centinela State Prison Male Only NA ASU

Facility Name	Housing Area Name	Facility Building ID	Type of Bed	Design Bed Count	Overcrowd Bed Count	Medical Bed Count	Total Capacity	Occupied Count	Empty Bed Count	O/C %
CEN-AD SEG	001	Z 001 1	Cell	100	100	0	200	115	70	115%
CEN-AD SEG Total				100	100	0	200	115	70	115%
Grand Total				100	100	0	200	115	70	115%

CEN - Centinela State Prison Male Only NA CTC

Facility Name	Housing Area Name	Facility Building ID	Type of Bed	Design Bed Count	Overcrowd Bed Count	Medical Bed Count	Total Capacity	Occupied Count	Empty Bed Count	O/C %
CEN-Central Service	INF	S INF 1	Cell	0	0	13	13	9	1	
CEN-Central Service Total				0	0	13	13	9	1	
Grand Total				0	0	13	13	9	1	

CHCF - California Health Care Facility - Stockton Male Only II EOP

Facility Name	Housing Area Name	Facility Building ID	Type of Bed	Design Bed Count	Overcrowd Bed Count	Medical Bed Count	Total Capacity	Occupied Count	Empty Bed Count	O/C %
CHCF-Facility E	301	E 301B1	Cell	40	10	0	50	44	1	110%
		E 301B2	Cell	35	15	0	50	47	0	134%
		E 301C1	Cell	42	0	0	42	40	0	95%
		E 301C2	Cell	35	15	0	50	47	0	134%
		E 301D1	Cell	40	2	0	42	38	2	95%
		E 301D2	Cell	35	15	0	50	43	2	123%
		E 301E1	Cell	40	8	0	48	45	1	113%
		E 301E2	Cell	35	15	0	50	45	4	129%
		E 301F1	Cell	40	8	0	48	45	2	113%
		E 301F2	Cell	33	17	0	50	42	2	127%
CHCF-Facility E Total				375	105	0	480	436	14	116%
Grand Total				375	105	0	480	436	14	116%

CHCF - California Health Care Facility - Stockton Male Only II PF

Facility Name	Housing Area Name	Facility Building ID	Type of Bed	Design Bed Count	Overcrowd Bed Count	Medical Bed Count	Total Capacity	Occupied Count	Empty Bed Count	O/C %
CHCF-Facility A	Building 304	A 304 1	Cell	94	0	0	94	78	12	83%
		A 304 2	Cell	100	2	0	102	90	8	90%
CHCF-Facility A Total				194	2	0	196	168	20	87%
CHCF-Facility E	302	E 302A1	Dorm	88	0	0	88	84	4	95%
		E 302B1	Dorm	89	0	0	89	80	9	90%
	303	E 303A1	Dorm	88	0	0	88	79	8	90%
		E 303B1	Dorm	89	0	0	89	70	6	79%
	304	E 304A1	Dorm	88	0	0	88	84	4	95%
		E 304B1	Dorm	89	0	0	89	83	6	93%
	305	E 305A1	Dorm	88	0	0	88	77	11	88%
		E 305B1	Dorm	89	0	0	89	75	14	84%
CHCF-Facility E Total				708	0	0	708	632	62	89%
Grand Total				902	2	0	904	800	82	89%

CHCF - California Health Care Facility - Stockton Male Only NA ACU

Facility Name	Housing Area Name	Facility Building ID	Type of Bed	Design Bed Count	Overcrowd Bed Count	Medical Bed Count	Total Capacity	Occupied Count	Empty Bed Count	O/C %
CHCF-Facility A	Building 302	A 302A1	Cell	39	0	0	39	35	4	90%
		A 302B1	Cell	20	0	0	20	15	5	75%
CHCF-Facility A Total				59	0	0	59	50	9	85%
CHCF-Facility B	Building 301	B 301A1	Cell	29	0	0	29	28	1	97%
		B 301B1	Cell	25	0	0	25	23	2	92%
	Building 302	B 302A1	Cell	30	0	0	30	29	1	97%
		B 302B1	Cell	30	0	0	30	30	0	100%
	Building 304	B 304A1	Cell	30	0	0	30	28	2	93%
	Building 308	B 308B1	Cell	22	0	0	22	20	2	91%
CHCF-Facility B Total				166	0	0	166	158	8	95%
Grand Total				225	0	0	225	208	17	92%

CHCF - California Health Care Facility - Stockton Male Only NA ASU

Facility Name	Housing Area Name	Facility Building ID	Type of Bed	Design Bed Count	Overcrowd Bed Count	Medical Bed Count	Total Capacity	Occupied Count	Empty Bed Count	O/C %
CHCF-Facility E	301	E 301A1	Cell	25	0	0	25	21	4	84%
		E 301A2	Cell	25	0	0	25	23	2	92%

Facility Name	Housing Area Name	Facility Building ID	Type of Bed	Design Bed Count	Overcrowd Bed Count	Medical Bed Count	Total Capacity	Occupied Count	Empty Bed Count	O/C %
CHCF-Facility E Total				50	0	0	50	44	6	88%
Grand Total				50	0	0	50	44	6	88%

CHCF - California Health Care Facility - Stockton Male Only NA CTC

Facility Name	Housing Area Name	Facility Building ID	Type of Bed	Design Bed Count	Overcrowd Bed Count	Medical Bed Count	Total Capacity	Occupied Count	Empty Bed Count	O/C %
CHCF-Facility D	Building 301	D 301A1	Cell	30	0	0	30	30	0	100%
		D 301B1	Cell	30	0	0	30	28	1	93%
	Building 302	D 302A1	Cell	30	0	0	30	26	2	87%
		D 302B1	Cell	30	0	0	30	28	0	93%
	Building 303	D 303A1	Cell	30	0	0	30	27	3	90%
		D 303B1	Cell	30	0	0	30	29	1	97%
	Building 304	D 304A1	Cell	30	0	0	30	27	3	90%
		D 304B1	Cell	30	0	0	30	28	2	93%
	Building 305	D 305A1	Cell	30	0	0	30	29	0	97%
		D 305B1	Cell	30	0	0	30	28	2	93%
	Building 306	D 306A1	Cell	30	0	0	30	30	0	100%
		D 306B1	Cell	30	0	0	30	29	1	97%
CHCF-Facility D Total				360	0	0	360	339	15	94%
Grand Total				360	0	0	360	339	15	94%

CHCF - California Health Care Facility - Stockton Male Only NA ICF

Facility Name	Housing Area Name	Facility Building ID	Type of Bed	Design Bed Count	Overcrowd Bed Count	Medical Bed Count	Total Capacity	Occupied Count	Empty Bed Count	O/C %
CHCF-Facility B	Building 301	B 301A1	Cell	1	0	0	1	0	1	0%
	Building 303	B 303A1	Cell	30	0	0	30	30	0	100%
		B 303B1	Cell	30	0	0	30	29	1	97%
	Building 304	B 304B1	Cell	30	0	0	30	29	1	97%
	Building 305	B 305A1	Cell	30	0	0	30	29	1	97%
		B 305B1	Cell	30	0	0	30	30	0	100%
	Building 306	B 306A1	Cell	30	0	0	30	29	0	97%
		B 306B1	Cell	30	0	0	30	30	0	100%
	Building 307	B 307A1	Cell	30	0	0	30	30	0	100%
		B 307B1	Cell	30	0	0	30	28	2	93%
	Building 308	B 308A1	Cell	30	0	0	30	28	2	93%
		B 308B1	Cell	8	0	0	8	8	0	100%
CHCF-Facility B Total				309	0	0	309	300	8	97%
Grand Total				309	0	0	309	300	8	97%

CHCF - California Health Care Facility - Stockton Male Only NA MCB

Facility Name	Housing Area Name	Facility Building ID	Type of Bed	Design Bed Count	Overcrowd Bed Count	Medical Bed Count	Total Capacity	Occupied Count	Empty Bed Count	O/C %
CHCF-Facility A	Building 301	A 301A1	Cell	30	0	0	30	17	13	57%
		A 301B1	Cell	30	0	0	30	18	10	60%
	Building 302	A 302B1	Cell	18	0	0	18	11	7	61%
CHCF-Facility A Total				78	0	0	78	46	30	59%
Grand Total				78	0	0	78	46	30	59%

CHCF - California Health Care Facility - Stockton Male Only NA OHU

Facility Name	Housing Area Name	Facility Building ID	Type of Bed	Design Bed Count	Overcrowd Bed Count	Medical Bed Count	Total Capacity	Occupied Count	Empty Bed Count	O/C %
CHCF-Facility C	Building 301	C 301A1	Cell	6	0	0	6	6	0	100%
			Dorm	44	0	0	44	44	0	100%
		C 301B1	Cell	6	0	0	6	6	0	100%
			Dorm	44	0	0	44	44	0	100%
	Building 302	C 302A1	Cell	48	0	0	48	48	0	100%
		C 302B1	Cell	48	0	0	48	48	0	100%
	Building 303	C 303A1	Cell	48	0	0	48	47	0	98%
		C 303B1	Cell	48	0	0	48	46	1	96%
	Building 304	C 304A1	Cell	6	0	0	6	6	0	100%
			Dorm	44	0	0	44	43	1	98%
		C 304B1	Cell	6	0	0	6	6	0	100%
			Dorm	44	0	0	44	40	4	91%
	Building 305	C 305A1	Cell	6	0	0	6	6	0	100%
			Dorm	44	0	0	44	44	0	100%
		C 305B1	Cell	6	0	0	6	6	0	100%
			Dorm	44	0	0	44	43	0	98%
	Building 306	C 306A1	Cell	6	0	0	6	6	0	100%
			Dorm	44	0	0	44	44	0	100%
		C 306B1	Cell	6	0	0	6	6	0	100%
			Dorm	44	0	0	44	44	0	100%
CHCF-Facility C Total				592	0	0	592	583	6	98%
CHCF-Facility D	Building 307	D 307A1	Cell	30	0	0	30	30	0	100%
		D 307B1	Cell	30	0	0	30	30	0	100%
CHCF-Facility D Total				60	0	0	60	60	0	100%
Grand Total				652	0	0	652	643	6	99%

CIM - California Institution for Men Male Only I FH

Facility Name	Housing Area Name	Facility Building ID	Type of Bed	Design Bed Count	Overcrowd Bed Count	Medical Bed Count	Total Capacity	Occupied Count	Empty Bed Count	O/C %
CIM-Facility D	FIR	D FIR 1	Dorm	10	0	0	10	10	0	100%
CIM-Facility D Total				10	0	0	10	10	0	100%
Grand Total				10	0	0	10	10	0	100%

CIM - California Institution for Men Male Only I PF

Facility Name	Housing Area Name	Facility Building ID	Type of Bed	Design Bed Count	Overcrowd Bed Count	Medical Bed Count	Total Capacity	Occupied Count	Empty Bed Count	O/C %
CIM-Facility D	Alder	D AH 1	Dorm	100	100	0	200	112	87	112%
	Cedar	D CH A1	Dorm	24	24	0	48	17	31	71%
		D CH B1	Dorm	30	30	0	60	38	22	127%
		D CH C1	Dorm	30	30	0	60	38	22	127%
		D CH D1	Dorm	16	16	0	32	19	13	119%
	Elm	D EH 1	Dorm	156	0	0	156	145	11	93%
	Juniper	D JH 1	Dorm	100	100	0	200	136	64	136%
	Magnolia	D MH 1	Dorm	100	100	0	200	131	69	131%
	Oak	D OH D1	Dorm	1	1	0	2	0	0	0%
	South Dorm	D SD N1	Cell	26	26	0	52	27	25	104%
		D SD S1	Cell	26	26	0	52	25	27	96%
	Spruce Hall	D SH 1	Dorm	100	100	0	200	117	83	117%
	West Dorm	D WD N1	Cell	56	56	0	112	7	104	13%
		D WD N2	Cell	56	56	0	112	58	52	104%
		D WD S1	Cell	56	56	0	112	70	42	125%
		D WD S2	Cell	56	56	0	112	60	52	107%
	Willow	D WH 1	Dorm	100	100	0	200	126	74	126%
CIM-Facility D Total				1033	877	0	1910	1126	778	109%
Grand Total				1033	877	0	1910	1126	778	109%

CIM - California Institution for Men Male Only II PF

Facility Name	Housing Area Name	Facility Building ID	Type of Bed	Design Bed Count	Overcrowd Bed Count	Medical Bed Count	Total Capacity	Occupied Count	Empty Bed Count	O/C %
CIM-Facility A	Angeles	A AH 1	Dorm	80	80	0	160	147	13	184%
	Borrego	A BH 1	Dorm	80	80	0	160	141	19	176%
	Cleveland	A CH 1	Dorm	80	80	0	160	141	19	176%
	Joshua	A JH 1	Dorm	80	80	0	160	128	32	160%
	Laguna	A LH 1	Dorm	80	80	0	160	138	22	173%
	Mariposa	A MH 1	Dorm	80	80	0	160	132	27	165%
	Otay	A OH 1	Dorm	80	80	0	160	130	30	163%
	Sequoia	A SH 1	Dorm	80	80	0	160	134	26	168%
CIM-Facility A Total				640	640	0	1280	1091	188	170%
CIM-Facility C	Alpine	C A 1	Cell	50	50	0	100	97	2	194%
		C A 2	Cell	50	50	0	100	97	3	194%
	Butte	C B 1	Cell	50	50	0	100	97	1	194%
		C B 2	Cell	50	50	0	100	99	0	198%
	Colusa	C C 1	Cell	50	50	0	100	43	53	86%
		C C 2	Cell	50	50	0	100	93	3	186%
	Del Norte	C DEL 1	Cell	50	50	0	100	97	0	194%
		C DEL 2	Cell	50	50	0	100	87	6	174%
CIM-Facility C Total				400	400	0	800	710	68	178%
Grand Total				1040	1040	0	2080	1801	256	173%

CIM - California Institution for Men Male Only NA ASU

Facility Name	Housing	Facility	Type	Design	Overcrowd	Medical	Total	Occupied	Empty	O/C
---------------	---------	----------	------	--------	-----------	---------	-------	----------	-------	-----

	Area Name	Building ID	of Bed	Bed Count	Bed Count	Bed Count	Capacity	Count	Bed Count	%
CIM-Facility B	Palm Hall	B PH 1	Cell	32	17	0	49	23	26	72%
		B PH 2	Cell	34	34	0	68	27	39	79%
		B PH 3	Cell	34	34	0	68	49	17	144%
CIM-Facility B Total				100	85	0	185	99	82	99%
Grand Total				100	85	0	185	99	82	99%

CIM - California Institution for Men Male Only NA MCB

Facility Name	Housing Area Name	Facility Building ID	Type of Bed	Design Bed Count	Overcrowd Bed Count	Medical Bed Count	Total Capacity	Occupied Count	Empty Bed Count	O/C %
CIM-Facility D	Infirmary	D OHU 1	Cell	34	0	0	34	20	14	59%
CIM-Facility D Total				34	0	0	34	20	14	59%
Grand Total				34	0	0	34	20	14	59%

CIM - California Institution for Men Male Only NA OHU

Facility Name	Housing Area Name	Facility Building ID	Type of Bed	Design Bed Count	Overcrowd Bed Count	Medical Bed Count	Total Capacity	Occupied Count	Empty Bed Count	O/C %
CIM-Facility D	Infirmary	D OHU 1	Cell	3	0	34	37	37	0	1233%
			Dorm	0	0	5	5	5	0	
			Room	0	0	2	2	2	0	
CIM-Facility D Total				3	0	41	44	44	0	1467%
Grand Total				3	0	41	44	44	0	1467%

CIM - California Institution for Men Male Only NA RC

Facility Name	Housing Area Name	Facility Building ID	Type of Bed	Design Bed Count	Overcrowd Bed Count	Medical Bed Count	Total Capacity	Occupied Count	Empty Bed Count	O/C %
CIM-Facility B	Birch Hall	B BH 1	Cell	50	0	0	50	21	26	42%
		B BH 2	Cell	52	0	0	52	28	20	54%
		B BH 3	Cell	52	0	0	52	29	20	56%
	Cypress Hall	B CH 1	Cell	34	17	0	51	35	8	103%
		B CH 2	Cell	34	34	0	68	38	23	112%
		B CH 3	Cell	34	34	0	68	61	7	179%
	Madrone Hall	B MH 1	Cell	34	0	0	34	21	12	62%
		B MH 2	Cell	34	0	0	34	27	6	79%
		B MH 3	Cell	34	0	0	34	32	1	94%
	Sycamore Hall	B SH 1	Cell	31	31	0	62	23	29	74%
		B SH 2	Cell	34	34	0	68	34	30	100%
		B SH 3	Cell	34	34	0	68	19	27	56%
CIM-Facility B Total				457	184	0	641	368	209	81%
Grand Total				457	184	0	641	368	209	81%

CIW - California Institution for Women Female Only I CMP

Facility Name	Housing Area Name	Facility Building ID	Type of Bed	Design Bed Count	Overcrowd Bed Count	Medical Bed Count	Total Capacity	Occupied Count	Empty Bed Count	O/C %
CIW-CAMPS	001	X02001 1	Dorm	100	0	0	100	67	33	67%
		X13001 1	Dorm	100	0	0	100	34	66	34%
		X14001 1	Dorm	120	0	0	120	69	51	57%
CIW-CAMPS Total				320	0	0	320	170	150	53%
Grand Total				320	0	0	320	170	150	53%

CIW - California Institution for Women Female Only NA ASU

Facility Name	Housing Area Name	Facility Building ID	Type of Bed	Design Bed Count	Overcrowd Bed Count	Medical Bed Count	Total Capacity	Occupied Count	Empty Bed Count	O/C %
CIW-Facility A	SHU	A SHU 1	270 Cell	33	33	0	66	8	55	24%
		A SHU 2	270 Cell	33	33	0	66	0	66	0%
	Support Care	A SCUB1	Cell	10	0	0	10	2	6	20%
CIW-Facility A Total				76	66	0	142	10	127	13%
Grand Total				76	66	0	142	10	127	13%

CIW - California Institution for Women Female Only NA CTC

Facility Name	Housing Area Name	Facility Building ID	Type of Bed	Design Bed Count	Overcrowd Bed Count	Medical Bed Count	Total Capacity	Occupied Count	Empty Bed Count	O/C %
CIW-Central Service	INF	S INF 1	Cell	6	0	2	8	5	3	83%
CIW-Central Service Total				6	0	2	8	5	3	83%
Grand Total				6	0	2	8	5	3	83%

CIW - California Institution for Women Female Only NA EOP

Facility Name	Housing Area Name	Facility Building ID	Type of Bed	Design Bed Count	Overcrowd Bed Count	Medical Bed Count	Total Capacity	Occupied Count	Empty Bed Count	O/C %
CIW-Facility A	Support Care	A SCU 1	Cell	47	47	0	94	61	30	130%
CIW-Facility A Total				47	47	0	94	61	30	130%
Grand Total				47	47	0	94	61	30	130%

CIW - California Institution for Women Female Only NA GP

Facility Name	Housing Area Name	Facility Building ID	Type of Bed	Design Bed Count	Overcrowd Bed Count	Medical Bed Count	Total Capacity	Occupied Count	Empty Bed Count	O/C %
CIW-Facility A	Barneberg	A BAUA1	Cell	60	60	0	120	93	15	155%
		A BAUB1	Cell	60	60	0	120	87	27	145%
	Emmons	A EMUA1	Cell	60	60	0	120	105	12	175%
		A EMUB1	Cell	60	60	0	120	71	44	118%
	GP Hall	A RCU 1	Cell	110	110	0	220	207	4	188%
	Harrison	A HAUA1	Cell	60	60	0	120	104	5	173%
		A HAUB1	Cell	60	60	0	120	6	111	10%
	Latham	A LAUA1	Cell	60	60	0	120	100	19	167%
		A LAUB1	Cell	60	60	0	120	116	4	193%
	Miller	A MIUA1	Cell	60	60	0	120	108	12	180%
		A MIUB1	Cell	60	60	0	120	100	14	167%
	WIU	A WIUA1	Cell	60	60	0	120	94	21	157%
		A WIUB1	Cell	60	60	0	120	105	14	175%
CIW-Facility A Total				830	830	0	1660	1296	302	156%
Grand Total				830	830	0	1660	1296	302	156%

CIW - California Institution for Women Female Only NA MCB

Facility Name	Housing Area	Facility Building	Type of	Design Bed	Overcrowd Bed Count	Medical Bed	Total Capacity	Occupied Count	Empty Bed	O/C %
---------------	--------------	-------------------	---------	------------	---------------------	-------------	----------------	----------------	-----------	-------

	Name	ID	Bed	Count		Count			Count	
CIW-Central Service	INF	S INF 1	Cell	0	0	10	10	1	9	
	Psychiatric Inpatient Program	S PIPB1	Cell	2	0	0	2	0	2	0%
CIW-Central Service Total				2	0	10	12	1	11	50%
CIW-Facility A	Walker Unit	A WAU 1	Cell	2	0	17	19	1	18	50%
CIW-Facility A Total				2	0	17	19	1	18	50%
Grand Total				4	0	27	31	2	29	50%

CIW - California Institution for Women Female Only NA OHU

Facility Name	Housing Area Name	Facility Building ID	Type of Bed	Design Bed Count	Overcrowd Bed Count	Medical Bed Count	Total Capacity	Occupied Count	Empty Bed Count	O/C %
CIW-Facility A	OPU	A OPU 1	Cell	14	0	0	14	9	5	64%
			Dorm	2	0	0	2	1	1	50%
CIW-Facility A Total				16	0	0	16	10	6	63%
Grand Total				16	0	0	16	10	6	63%

CIW - California Institution for Women Female Only NA PIP

Facility Name	Housing Area Name	Facility Building ID	Type of Bed	Design Bed Count	Overcrowd Bed Count	Medical Bed Count	Total Capacity	Occupied Count	Empty Bed Count	O/C %
CIW-Central Service	Psychiatric Inpatient Program	S PIPA1	Cell	21	0	0	21	17	4	81%
		S PIPB1	Cell	22	0	0	22	17	5	77%
CIW-Central Service Total				43	0	0	43	34	9	79%
Grand Total				43	0	0	43	34	9	79%

CIW - California Institution for Women Female Only NA PSU

Facility Name	Housing Area Name	Facility Building ID	Type of Bed	Design Bed Count	Overcrowd Bed Count	Medical Bed Count	Total Capacity	Occupied Count	Empty Bed Count	O/C %
CIW-Facility A	Support Care	A SCUB1	Cell	10	0	0	10	5	4	50%
CIW-Facility A Total				10	0	0	10	5	4	50%
Grand Total				10	0	0	10	5	4	50%

CIW - California Institution for Women Female Only NA SHU

Facility Name	Housing Area Name	Facility Building ID	Type of Bed	Design Bed Count	Overcrowd Bed Count	Medical Bed Count	Total Capacity	Occupied Count	Empty Bed Count	O/C %
CIW-Facility A	SHU	A SHU 1	270 Cell	17	17	0	34	14	19	82%
		A SHU 2	270 Cell	17	17	0	34	11	23	65%
CIW-Facility A Total				34	34	0	68	25	42	74%
Grand Total				34	34	0	68	25	42	74%

CMC - California Men's Colony Male Only I FH

Facility Name	Housing Area Name	Facility Building ID	Type of Bed	Design Bed Count	Overcrowd Bed Count	Medical Bed Count	Total Capacity	Occupied Count	Empty Bed Count	O/C %
CMC-MSF	FIR	M FIR 1	Dorm	12	0	0	12	5	7	42%
CMC-MSF Total				12	0	0	12	5	7	42%
Grand Total				12	0	0	12	5	7	42%

CMC - California Men's Colony Male Only I WC

Facility Name	Housing Area Name	Facility Building ID	Type of Bed	Design Bed Count	Overcrowd Bed Count	Medical Bed Count	Total Capacity	Occupied Count	Empty Bed Count	O/C %
CMC-MSF	030	M 030 1	Dorm	44	44	0	88	40	48	91%
	031	M 031 1	Dorm	44	44	0	88	32	56	73%
	032	M 032 1	Dorm	44	44	0	88	43	45	98%
	033	M 033 1	Dorm	33	33	0	66	30	32	91%
	034	M 034 1	Dorm	33	33	0	66	32	34	97%
CMC-MSF Total				198	198	0	396	177	215	89%
Grand Total				198	198	0	396	177	215	89%

CMC - California Men's Colony Male Only II EOP

Facility Name	Housing Area Name	Facility Building ID	Type of Bed	Design Bed Count	Overcrowd Bed Count	Medical Bed Count	Total Capacity	Occupied Count	Empty Bed Count	O/C %
CMC-Facility D	007	D 007 1	Cell	52	0	0	52	43	6	83%
		D 007 2	Cell	100	0	0	100	97	2	97%
		D 007 3	Cell	100	0	0	100	100	0	100%
CMC-Facility D Total				252	0	0	252	240	8	95%
Grand Total				252	0	0	252	240	8	95%

CMC - California Men's Colony Male Only II PF

Facility Name	Housing Area Name	Facility Building ID	Type of Bed	Design Bed Count	Overcrowd Bed Count	Medical Bed Count	Total Capacity	Occupied Count	Empty Bed Count	O/C %
CMC-Facility E	001	E 001 1	Dorm	45	45	0	90	83	7	184%
	003	E 003 1	Dorm	45	20	0	65	61	4	136%
	004	E 004 1	Dorm	45	20	0	65	62	3	138%
	005	E 005 1	Dorm	45	45	0	90	59	30	131%
	006	E 006 1	Dorm	45	45	0	90	86	4	191%
	007	E 007 1	Dorm	45	20	0	65	44	21	98%
	008	E 008 1	Dorm	45	20	0	65	45	20	100%
	009	E 009 1	Dorm	45	45	0	90	80	10	178%
	010	E 010 1	Dorm	45	45	0	90	86	4	191%
CMC-Facility E Total				405	305	0	710	606	103	150%
CMC-Facility F	011	F 011 1	Dorm	45	45	0	90	50	40	111%
	012	F 012 1	Dorm	45	21	0	66	61	5	136%
	013	F 013 1	Dorm	45	0	0	45	44	1	98%
	014	F 014 1	Dorm	45	45	0	90	82	8	182%
	015	F 015 1	Dorm	45	45	0	90	79	11	176%
	016	F 016 1	Dorm	45	45	0	90	85	5	189%
	017	F 017 1	Dorm	45	45	0	90	70	20	156%
	018	F 018 1	Dorm	45	21	0	66	60	5	133%
	019	F 019 1	Dorm	45	0	0	45	44	1	98%
	020	F 020 1	Dorm	45	45	0	90	86	4	191%
CMC-Facility F Total				450	312	0	762	661	100	147%
CMC-Facility G	022	G 022 1	Dorm	45	4	0	49	45	4	100%
	023	G 023 1	Dorm	45	4	0	49	45	4	100%
	024	G 024 1	Dorm	45	45	0	90	75	15	167%
	025	G 025 1	Dorm	45	45	0	90	85	5	189%

Facility Name	Housing Area Name	Facility Building ID	Type of Bed	Design Bed Count	Overcrowd Bed Count	Medical Bed Count	Total Capacity	Occupied Count	Empty Bed Count	O/C %
CMC-Facility G	026	G 026 1	Dorm	45	45	0	90	90	0	200%
	027	G 027 1	Dorm	45	4	0	49	44	5	98%
	028	G 028 1	Dorm	33	1	0	34	32	2	97%
CMC-Facility G Total				303	148	0	451	416	35	137%
Grand Total				1158	765	0	1923	1683	238	145%

CMC - California Men's Colony Male Only III EOP

Facility Name	Housing Area Name	Facility Building ID	Type of Bed	Design Bed Count	Overcrowd Bed Count	Medical Bed Count	Total Capacity	Occupied Count	Empty Bed Count	O/C %
CMC-Facility D	008	D 008 1	Cell	100	0	0	100	91	7	91%
		D 008 2	Cell	100	0	0	100	98	1	98%
		D 008 3	Cell	100	0	0	100	99	0	99%
CMC-Facility D Total				300	0	0	300	288	8	96%
Grand Total				300	0	0	300	288	8	96%

CMC - California Men's Colony Male Only III PF

Facility Name	Housing Area Name	Facility Building ID	Type of Bed	Design Bed Count	Overcrowd Bed Count	Medical Bed Count	Total Capacity	Occupied Count	Empty Bed Count	O/C %
CMC-Facility A	001	A 001 1	Cell	100	0	0	100	77	18	77%
		A 001 2	Cell	100	0	0	100	69	10	69%
		A 001 3	Cell	100	0	0	100	74	1	74%
	002	A 002 1	Cell	100	0	0	100	91	6	91%
		A 002 2	Cell	100	0	0	100	90	7	90%
		A 002 3	Cell	100	0	0	100	89	5	89%
CMC-Facility A Total				600	0	0	600	490	47	82%
CMC-Facility B	003	B 003 1	Cell	100	0	0	100	59	38	59%
		B 003 2	Cell	100	0	0	100	95	4	95%
		B 003 3	Cell	100	0	0	100	91	8	91%
CMC-Facility B Total				300	0	0	300	245	50	82%
CMC-Facility C	005	C 005 1	Cell	100	0	0	100	40	33	40%
		C 005 2	Cell	100	0	0	100	77	12	77%
		C 005 3	Cell	100	0	0	100	86	0	86%
	006	C 006 1	Cell	100	0	0	100	85	2	85%
		C 006 2	Cell	100	0	0	100	65	1	65%
		C 006 3	Cell	100	0	0	100	77	1	77%
CMC-Facility C Total				600	0	0	600	430	49	72%
CMC-Facility D	007	D 007 1	Cell	40	0	0	40	0	2	0%
CMC-Facility D Total				40	0	0	40	0	2	0%
Grand Total				1540	0	0	1540	1165	148	76%

CMC - California Men's Colony Male Only NA ASU

Facility Name	Housing Area Name	Facility Building ID	Type of Bed	Design Bed Count	Overcrowd Bed Count	Medical Bed Count	Total Capacity	Occupied Count	Empty Bed Count	O/C %
CMC-Facility B	004	B 004 1	Cell	97	0	0	97	53	44	55%
		B 004 2	Cell	90	0	0	90	53	33	59%
		B 004 3	Cell	94	0	0	94	58	32	62%
CMC-Facility B Total				281	0	0	281	164	109	58%
Grand Total				281	0	0	281	164	109	58%

CMC - California Men's Colony Male Only NA CTC

Facility Name	Housing Area Name	Facility Building ID	Type of Bed	Design Bed Count	Overcrowd Bed Count	Medical Bed Count	Total Capacity	Occupied Count	Empty Bed Count	O/C %
CMC-Central Service	HOS	S HOS 1	Cell	0	0	15	15	7	0	

Facility Name	Housing Area Name	Facility Building ID	Type of Bed	Design Bed Count	Overcrowd Bed Count	Medical Bed Count	Total Capacity	Occupied Count	Empty Bed Count	O/C %
CMC-Central Service	HOS	S HOS 1	Dorm	0	0	22	22	22	0	
CMC-Central Service Total				0	0	37	37	29	0	
Grand Total				0	0	37	37	29	0	

CMC - California Men's Colony Male Only NA MCB

Facility Name	Housing Area Name	Facility Building ID	Type of Bed	Design Bed Count	Overcrowd Bed Count	Medical Bed Count	Total Capacity	Occupied Count	Empty Bed Count	O/C %
CMC-Facility H	Building 001	H 001A1	Cell	25	0	0	25	18	7	72%
		H 001B1	Cell	25	0	0	25	20	5	80%
CMC-Facility H Total				50	0	0	50	38	12	76%
Grand Total				50	0	0	50	38	12	76%

CMF - California Medical Facility Male Only I FH

Facility Name	Housing Area Name	Facility Building ID	Type of Bed	Design Bed Count	Overcrowd Bed Count	Medical Bed Count	Total Capacity	Occupied Count	Empty Bed Count	O/C %
CMF-MSF	FIR	M FIR 1	Dorm	9	7	0	16	9	7	100%
CMF-MSF Total				9	7	0	16	9	7	100%
Grand Total				9	7	0	16	9	7	100%

CMF - California Medical Facility Male Only I WC

Facility Name	Housing Area Name	Facility Building ID	Type of Bed	Design Bed Count	Overcrowd Bed Count	Medical Bed Count	Total Capacity	Occupied Count	Empty Bed Count	O/C %
CMF-MSF	001	M 001 1	Dorm	18	2	0	20	0	20	0%
	002	M 002 1	Dorm	18	3	0	21	18	3	100%
	003	M 003 1	Dorm	18	0	0	18	16	2	89%
	004	M 004 1	Dorm	18	0	0	18	18	0	100%
	005	M 005 1	Dorm	10	11	0	21	0	20	0%
CMF-MSF Total				82	16	0	98	52	45	63%
Grand Total				82	16	0	98	52	45	63%

CMF - California Medical Facility Male Only II EOP

Facility Name	Housing Area Name	Facility Building ID	Type of Bed	Design Bed Count	Overcrowd Bed Count	Medical Bed Count	Total Capacity	Occupied Count	Empty Bed Count	O/C %
CMF-Facility A	L	A L 2	Cell	38	38	0	76	72	2	189%
		A L 3	Cell	37	0	0	37	36	1	97%
	M	A M 1	Cell	37	37	0	74	72	1	195%
		A M 2	Cell	38	38	0	76	69	7	182%
	N	A N 1	Cell	37	36	0	73	57	5	154%
		A N 2	Cell	38	38	0	76	69	4	182%
		A N 3	Cell	38	37	0	75	66	4	174%
CMF-Facility A Total				263	224	0	487	441	24	168%
Grand Total				263	224	0	487	441	24	168%

CMF - California Medical Facility Male Only II PF

Facility Name	Housing Area Name	Facility Building ID	Type of Bed	Design Bed Count	Overcrowd Bed Count	Medical Bed Count	Total Capacity	Occupied Count	Empty Bed Count	O/C %
CMF-Facility A	J	A J 1	Dorm	92	46	0	138	107	31	116%
		A J 2	Dorm	76	38	0	114	87	27	114%
		A J 3	Dorm	76	38	0	114	108	6	142%
	R	A R 1	Dorm	26	16	0	42	40	2	154%
CMF-Facility A Total				270	138	0	408	342	66	127%
CMF-Facility B	DC	B DC 1	Dorm	100	50	0	150	129	21	129%
	DD	B DD 1	Dorm	88	62	0	150	118	32	134%
CMF-Facility B Total				188	112	0	300	247	53	131%
Grand Total				458	250	0	708	589	119	129%

CMF - California Medical Facility Male Only III PF

Facility Name	Housing Area Name	Facility Building ID	Type of Bed	Design Bed Count	Overcrowd Bed Count	Medical Bed Count	Total Capacity	Occupied Count	Empty Bed Count	O/C %
CMF-Facility A	H	A H 1	Cell	21	0	0	21	21	0	100%
			Dorm	22	14	0	36	23	13	105%
		A H 2	Cell	21	21	0	42	30	6	143%
			Dorm	30	20	0	50	35	15	117%
		A H 3	Cell	21	21	0	42	25	11	119%
			Dorm	30	20	0	50	37	13	123%
	I	A I 1	Cell	37	37	0	74	43	20	116%
			Dorm	10	2	0	12	10	2	100%

Facility Name	Housing Area Name	Facility Building ID	Type of Bed	Design Bed Count	Overcrowd Bed Count	Medical Bed Count	Total Capacity	Occupied Count	Empty Bed Count	O/C %
CMF-Facility A	I	A I 2	Cell	38	38	0	76	40	29	105%
			Dorm	6	0	0	6	6	0	100%
	T	A T 1	Cell	42	0	0	42	41	1	98%
		A T 2	Cell	58	0	0	58	55	3	95%
		A T 3	Cell	58	0	0	58	9	49	16%
	U	A U 1	Cell	40	0	0	40	36	4	90%
		A U 2	Cell	58	0	0	58	52	5	90%
		A U 3	Cell	58	0	0	58	42	12	72%
	V	A V 1	Cell	42	0	0	42	39	3	93%
		A V 2	Cell	58	0	0	58	56	2	97%
		A V 3	Cell	58	0	0	58	54	4	93%
	Y	A Y 1	Dorm	21	21	0	42	19	23	90%
CMF-Facility A Total				729	194	0	923	673	215	92%
Grand Total				729	194	0	923	673	215	92%

CMF - California Medical Facility Male Only NA ACU

Facility Name	Housing Area Name	Facility Building ID	Type of Bed	Design Bed Count	Overcrowd Bed Count	Medical Bed Count	Total Capacity	Occupied Count	Empty Bed Count	O/C %
CMF-Facility A	P	A P 1	Cell	32	0	0	32	27	5	84%
		A P 2	Cell	36	0	0	36	28	8	78%
	Q	A Q 1	Cell	29	0	0	29	25	4	86%
		A Q 2	Cell	31	0	0	31	28	2	90%
		A Q 3	Cell	30	0	0	30	26	4	87%
	S	A S 1	Cell	30	0	0	30	30	0	100%
		A S 2	Cell	30	0	0	30	30	0	100%
CMF-Facility A Total				218	0	0	218	194	23	89%
Grand Total				218	0	0	218	194	23	89%

CMF - California Medical Facility Male Only NA ASU

Facility Name	Housing Area Name	Facility Building ID	Type of Bed	Design Bed Count	Overcrowd Bed Count	Medical Bed Count	Total Capacity	Occupied Count	Empty Bed Count	O/C %
CMF-Facility A	I	A I 3	Cell	38	0	0	38	31	7	82%
	M	A M 3	Cell	38	0	0	38	33	5	87%
	S	A S 3	Cell	18	0	0	18	0	18	0%
	W	A W 1	Cell	41	0	0	41	35	6	85%
		A W 2	Cell	42	0	0	42	28	14	67%
		A W 3	Cell	42	0	0	42	0	42	0%
CMF-Facility A Total				219	0	0	219	127	92	58%
Grand Total				219	0	0	219	127	92	58%

CMF - California Medical Facility Male Only NA CTC

Facility Name	Housing Area Name	Facility Building ID	Type of Bed	Design Bed Count	Overcrowd Bed Count	Medical Bed Count	Total Capacity	Occupied Count	Empty Bed Count	O/C %
CMF-Facility A	G	A G 1	Cell	16	0	0	16	16	0	100%
			Dorm	11	0	0	11	10	1	91%
		A G 2	Cell	16	0	0	16	16	0	100%
			Dorm	12	0	0	12	11	1	92%
CMF-Facility A Total				55	0	0	55	53	2	96%
Grand Total				55	0	0	55	53	2	96%

CMF - California Medical Facility Male Only NA HSP

Facility Name	Housing Area Name	Facility Building ID	Type of Bed	Design Bed Count	Overcrowd Bed Count	Medical Bed Count	Total Capacity	Occupied Count	Empty Bed Count	O/C %
CMF-Facility A	X	A X 1	Cell	4	0	0	4	3	1	75%
			Dorm	13	0	0	13	10	3	77%
CMF-Facility A Total				17	0	0	17	13	4	76%
Grand Total				17	0	0	17	13	4	76%

CMF - California Medical Facility Male Only NA ICF

Facility Name	Housing Area Name	Facility Building ID	Type of Bed	Design Bed Count	Overcrowd Bed Count	Medical Bed Count	Total Capacity	Occupied Count	Empty Bed Count	O/C %
CMF-Facility A	A	A A 2	Dorm	44	0	0	44	37	7	84%
		A A 3	Dorm	40	0	0	40	37	3	93%
	L	A L 1	Cell	35	33	0	68	59	9	169%
	P	A P 3	Cell	30	0	0	30	28	2	93%
CMF-Facility A Total				149	33	0	182	161	21	108%
CMF-Facility C	HTC	C HTCA1	Cell	16	0	0	16	14	2	88%
		C HTCB1	Cell	16	0	0	16	14	2	88%
		C HTCC1	Cell	16	0	0	16	15	1	94%
		C HTCD1	Cell	16	0	0	16	15	0	94%
CMF-Facility C Total				64	0	0	64	58	5	91%
Grand Total				213	33	0	246	219	26	103%

CMF - California Medical Facility Male Only NA MCB

Facility Name	Housing Area Name	Facility Building ID	Type of Bed	Design Bed Count	Overcrowd Bed Count	Medical Bed Count	Total Capacity	Occupied Count	Empty Bed Count	O/C %
CMF-Central Service	CTC	S CTCA1	Cell	25	0	0	25	19	6	76%
		S CTCB1	Cell	25	0	0	25	16	8	64%
CMF-Central Service Total				50	0	0	50	35	14	70%
Grand Total				50	0	0	50	35	14	70%

CMF - California Medical Facility Male Only NA OHU

Facility Name	Housing Area Name	Facility Building ID	Type of Bed	Design Bed Count	Overcrowd Bed Count	Medical Bed Count	Total Capacity	Occupied Count	Empty Bed Count	O/C %
CMF-Facility A	G	A G 3	Cell	17	0	0	17	15	2	88%
			Dorm	30	0	0	30	27	2	90%
CMF-Facility A Total				47	0	0	47	42	4	89%
Grand Total				47	0	0	47	42	4	89%

COR - California State Prison, Corcoran Male Only I FH

Facility Name	Housing Area Name	Facility Building ID	Type of Bed	Design Bed Count	Overcrowd Bed Count	Medical Bed Count	Total Capacity	Occupied Count	Empty Bed Count	O/C %
COR-MSF	FIR	M FIR 1	Dorm	10	0	0	10	4	6	40%
COR-MSF Total				10	0	0	10	4	6	40%
Grand Total				10	0	0	10	4	6	40%

COR - California State Prison, Corcoran Male Only I WC

Facility Name	Housing Area Name	Facility Building ID	Type of Bed	Design Bed Count	Overcrowd Bed Count	Medical Bed Count	Total Capacity	Occupied Count	Empty Bed Count	O/C %
COR-MSF	003	M 003 1	Dorm	48	48	0	96	23	73	48%
		M 003 2	Dorm	48	48	0	96	20	76	42%
	004	M 004 1	Dorm	48	48	0	96	32	64	67%
		M 004 2	Dorm	46	46	0	92	35	57	76%
	005	M 005 1	Dorm	100	100	0	200	60	140	60%
COR-MSF Total				290	290	0	580	170	410	59%
Grand Total				290	290	0	580	170	410	59%

COR - California State Prison, Corcoran Male Only II PF

Facility Name	Housing Area Name	Facility Building ID	Type of Bed	Design Bed Count	Overcrowd Bed Count	Medical Bed Count	Total Capacity	Occupied Count	Empty Bed Count	O/C %
COR-Facility 04B	B1L	04BB1LA1	Cell	10	10	0	20	0	20	0%
		04BB1LA2	Cell	10	10	0	20	0	20	0%
		04BB1LB1	Cell	10	10	0	20	0	20	0%
		04BB1LB2	Cell	10	10	0	20	0	20	0%
		04BB1LC1	Cell	12	12	0	24	0	24	0%
		04BB1LC2	Cell	12	12	0	24	0	24	0%
	B1R	04BB1RA1	Cell	10	10	0	20	0	20	0%
		04BB1RA2	Cell	10	10	0	20	0	20	0%
		04BB1RB1	Cell	10	10	0	20	0	20	0%
		04BB1RB2	Cell	10	10	0	20	0	20	0%
		04BB1RC1	Cell	12	12	0	24	0	24	0%
		04BB1RC2	Cell	12	12	0	24	0	24	0%
	B2L	04BB2LA1	Cell	10	10	0	20	0	20	0%
		04BB2LA2	Cell	10	10	0	20	0	20	0%
		04BB2LB1	Cell	10	10	0	20	0	20	0%
		04BB2LB2	Cell	10	10	0	20	0	20	0%
		04BB2LC1	Cell	12	12	0	24	0	24	0%
		04BB2LC2	Cell	12	12	0	24	0	24	0%
	B2R	04BB2RA1	Cell	10	10	0	20	0	18	0%
		04BB2RA2	Cell	10	10	0	20	0	20	0%
		04BB2RB1	Cell	10	10	0	20	0	20	0%
		04BB2RB2	Cell	10	10	0	20	0	20	0%
		04BB2RC1	Cell	12	12	0	24	0	22	0%
		04BB2RC2	Cell	12	12	0	24	0	24	0%
	B3L	04BB3LA1	Cell	10	10	0	20	19	1	190%
		04BB3LA2	Cell	10	10	0	20	17	1	170%
		04BB3LB1	Cell	10	10	0	20	18	0	180%
		04BB3LB2	Cell	10	10	0	20	17	3	170%
		04BB3LC1	Cell	12	12	0	24	3	21	25%
		04BB3LC2	Cell	12	12	0	24	0	24	0%
	B3R	04BB3RA1	Cell	10	10	0	20	17	3	170%
		04BB3RA2	Cell	10	10	0	20	17	3	170%
		04BB3RB1	Cell	10	10	0	20	19	1	190%
		04BB3RB2	Cell	10	10	0	20	17	3	170%

Facility Name	Housing Area Name	Facility Building ID	Type of Bed	Design Bed Count	Overcrowd Bed Count	Medical Bed Count	Total Capacity	Occupied Count	Empty Bed Count	O/C %
COR-Facility 04B	B3R	04BB3RC1	Cell	12	12	0	24	19	5	158%
		04BB3RC2	Cell	12	12	0	24	10	14	83%
	B4L	04BB4LA1	Cell	10	10	0	20	0	20	0%
		04BB4LA2	Cell	10	10	0	20	0	20	0%
		04BB4LB1	Cell	10	10	0	20	0	20	0%
		04BB4LB2	Cell	10	10	0	20	0	20	0%
		04BB4LC1	Cell	12	12	0	24	0	24	0%
		04BB4LC2	Cell	12	12	0	24	0	24	0%
COR-Facility 04B Total				448	448	0	896	173	715	39%
Grand Total				448	448	0	896	173	715	39%

COR - California State Prison, Corcoran Male Only III EOP

Facility Name	Housing Area Name	Facility Building ID	Type of Bed	Design Bed Count	Overcrowd Bed Count	Medical Bed Count	Total Capacity	Occupied Count	Empty Bed Count	O/C %
COR-Facility 03A	004	03A004 1	270 Cell	50	50	0	100	78	11	156%
		03A004 2	270 Cell	50	50	0	100	67	19	134%
COR-Facility 03A Total				100	100	0	200	145	30	145%
Grand Total				100	100	0	200	145	30	145%

COR - California State Prison, Corcoran Male Only III SNY

Facility Name	Housing Area Name	Facility Building ID	Type of Bed	Design Bed Count	Overcrowd Bed Count	Medical Bed Count	Total Capacity	Occupied Count	Empty Bed Count	O/C %
COR-Facility 03A	001	03A001 1	270 Cell	50	50	0	100	91	8	182%
		03A001 2	270 Cell	50	50	0	100	89	5	178%
	002	03A002 1	270 Cell	50	50	0	100	81	12	162%
		03A002 2	270 Cell	50	50	0	100	85	12	170%
	005	03A005 1	270 Cell	50	50	0	100	52	47	104%
		03A005 2	270 Cell	50	50	0	100	87	4	174%
COR-Facility 03A Total				300	300	0	600	485	88	162%
Grand Total				300	300	0	600	485	88	162%

COR - California State Prison, Corcoran Male Only IV EOP

Facility Name	Housing Area Name	Facility Building ID	Type of Bed	Design Bed Count	Overcrowd Bed Count	Medical Bed Count	Total Capacity	Occupied Count	Empty Bed Count	O/C %
COR-Facility 03B	001	03B001 1	270 Cell	50	50	0	100	35	55	70%
		03B001 2	270 Cell	50	50	0	100	29	67	58%
COR-Facility 03B Total				100	100	0	200	64	122	64%
Grand Total				100	100	0	200	64	122	64%

COR - California State Prison, Corcoran Male Only IV GP

Facility Name	Housing Area Name	Facility Building ID	Type of Bed	Design Bed Count	Overcrowd Bed Count	Medical Bed Count	Total Capacity	Occupied Count	Empty Bed Count	O/C %
COR-Facility 03C	001	03C001 1	270 Cell	50	50	0	100	89	10	178%
		03C001 2	270 Cell	50	50	0	100	84	16	168%
	002	03C002 1	270 Cell	50	50	0	100	92	6	184%
		03C002 2	270 Cell	50	50	0	100	90	7	180%
	003	03C003 1	270 Cell	50	50	0	100	12	87	24%
		03C003 2	270 Cell	50	50	0	100	12	88	24%
	004	03C004 1	270 Cell	50	50	0	100	90	7	180%
		03C004 2	270 Cell	50	50	0	100	86	11	172%
	005	03C005 1	270 Cell	50	50	0	100	91	7	182%
		03C005 2	270 Cell	50	50	0	100	90	10	180%
COR-Facility 03C Total				500	500	0	1000	736	249	147%

Facility Name	Housing Area Name	Facility Building ID	Type of Bed	Design Bed Count	Overcrowd Bed Count	Medical Bed Count	Total Capacity	Occupied Count	Empty Bed Count	O/C %
COR-Facility 04A	A1L	04AA1LB1	Cell	10	0	0	10	5	5	50%
		04AA1LB2	Cell	10	10	0	20	0	20	0%
COR-Facility 04A Total				20	10	0	30	5	25	25%
COR-Facility 04B	B4R	04BB4RA1	Cell	10	10	0	20	17	3	170%
		04BB4RA2	Cell	10	10	0	20	14	6	140%
		04BB4RB1	Cell	10	10	0	20	15	5	150%
		04BB4RB2	Cell	10	10	0	20	18	2	180%
		04BB4RC1	Cell	12	12	0	24	12	12	100%
		04BB4RC2	Cell	12	12	0	24	0	24	0%
COR-Facility 04B Total				64	64	0	128	76	52	119%
Grand Total				584	574	0	1158	817	326	140%

COR - California State Prison, Corcoran Male Only IV SNY

Facility Name	Housing Area Name	Facility Building ID	Type of Bed	Design Bed Count	Overcrowd Bed Count	Medical Bed Count	Total Capacity	Occupied Count	Empty Bed Count	O/C %
COR-Facility 03B	002	03B002 1	270 Cell	50	50	0	100	6	93	12%
		03B002 2	270 Cell	50	50	0	100	4	96	8%
	003	03B003 1	270 Cell	50	50	0	100	64	30	128%
		03B003 2	270 Cell	50	50	0	100	69	28	138%
	004	03B004 1	270 Cell	50	50	0	100	72	23	144%
		03B004 2	270 Cell	50	50	0	100	79	17	158%
	005	03B005 1	270 Cell	50	50	0	100	61	31	122%
		03B005 2	270 Cell	50	50	0	100	69	24	138%
COR-Facility 03B Total				400	400	0	800	424	342	106%
Grand Total				400	400	0	800	424	342	106%

COR - California State Prison, Corcoran Male Only NA ASU

Facility Name	Housing Area Name	Facility Building ID	Type of Bed	Design Bed Count	Overcrowd Bed Count	Medical Bed Count	Total Capacity	Occupied Count	Empty Bed Count	O/C %
COR-Facility 03A	003	03A003 1	270 Cell	50	50	0	100	47	43	94%
		03A003 2	270 Cell	50	50	0	100	0	100	0%
COR-Facility 03A Total				100	100	0	200	47	143	47%
COR-Facility 04A	A3R	04AA3RA1	Cell	10	10	0	20	10	8	100%
		04AA3RA2	Cell	10	10	0	20	11	4	110%
		04AA3RB1	Cell	10	10	0	20	12	5	120%
		04AA3RB2	Cell	10	10	0	20	12	7	120%
		04AA3RC1	Cell	12	12	0	24	10	6	83%
		04AA3RC2	Cell	12	12	0	24	9	8	75%
	A4L	04AA4LA1	Cell	10	10	0	20	11	7	110%
		04AA4LA2	Cell	10	10	0	20	9	8	90%
		04AA4LB1	Cell	10	10	0	20	10	7	100%
		04AA4LB2	Cell	10	10	0	20	9	9	90%
		04AA4LC1	Cell	12	12	0	24	12	8	100%
		04AA4LC2	Cell	12	12	0	24	11	13	92%
	A4R	04AA4RB1	Cell	10	10	0	20	11	7	110%
		04AA4RB2	Cell	10	10	0	20	13	5	130%
		04AA4RC1	Cell	12	11	0	23	13	8	108%
		04AA4RC2	Cell	12	12	0	24	14	10	117%
COR-Facility 04A Total				172	171	0	343	177	120	103%
Grand Total				272	271	0	543	224	263	82%

COR - California State Prison, Corcoran Male Only NA CTC

Facility Name	Housing Area	Facility Building	Type of	Design Bed	Overcrowd Bed Count	Medical Bed	Total Capacity	Occupied Count	Empty Bed	O/C %
---------------	--------------	-------------------	---------	------------	---------------------	-------------	----------------	----------------	-----------	-------

	Name	ID	Bed	Count		Count			Count	
COR-Central Service	INF	S INFA1	Cell	0	0	24	24	20	3	
		S INFB1	Cell	0	0	26	26	24	2	
COR-Central Service Total				0	0	50	50	44	5	
Grand Total				0	0	50	50	44	5	

COR - California State Prison, Corcoran Male Only NA DPU

Facility Name	Housing Area Name	Facility Building ID	Type of Bed	Design Bed Count	Overcrowd Bed Count	Medical Bed Count	Total Capacity	Occupied Count	Empty Bed Count	O/C %
COR-Facility 04A	A3L	04AA3LA1	Cell	10	10	0	20	12	6	120%
		04AA3LA2	Cell	10	10	0	20	8	12	80%
		04AA3LB1	Cell	10	10	0	20	11	8	110%
		04AA3LB2	Cell	10	10	0	20	11	5	110%
		04AA3LC1	Cell	12	12	0	24	1	21	8%
		04AA3LC2	Cell	12	12	0	24	0	22	0%
COR-Facility 04A Total				64	64	0	128	43	74	67%
Grand Total				64	64	0	128	43	74	67%

COR - California State Prison, Corcoran Male Only NA LRH

Facility Name	Housing Area Name	Facility Building ID	Type of Bed	Design Bed Count	Overcrowd Bed Count	Medical Bed Count	Total Capacity	Occupied Count	Empty Bed Count	O/C %
COR-Facility 04A	A1L	04AA1LA1	Cell	10	10	0	20	10	8	100%
		04AA1LA2	Cell	10	10	0	20	11	7	110%
		04AA1LC1	Cell	12	12	0	24	11	7	92%
		04AA1LC2	Cell	12	12	0	24	13	8	108%
	A1R	04AA1RA1	Cell	10	10	0	20	11	7	110%
		04AA1RA2	Cell	10	10	0	20	11	7	110%
		04AA1RB1	Cell	10	10	0	20	11	7	110%
		04AA1RB2	Cell	10	10	0	20	7	10	70%
		04AA1RC1	Cell	12	12	0	24	13	6	108%
		04AA1RC2	Cell	12	12	0	24	15	6	125%
	A2L	04AA2LA1	Cell	10	10	0	20	11	7	110%
		04AA2LA2	Cell	10	10	0	20	11	9	110%
		04AA2LB1	Cell	10	10	0	20	11	7	110%
		04AA2LB2	Cell	10	10	0	20	12	6	120%
		04AA2LC1	Cell	12	12	0	24	13	9	108%
		04AA2LC2	Cell	12	12	0	24	12	8	100%
COR-Facility 04A Total				172	172	0	344	183	119	106%
Grand Total				172	172	0	344	183	119	106%

COR - California State Prison, Corcoran Male Only NA MCB

Facility Name	Housing Area Name	Facility Building ID	Type of Bed	Design Bed Count	Overcrowd Bed Count	Medical Bed Count	Total Capacity	Occupied Count	Empty Bed Count	O/C %
COR-Central Service	INF	S INFC1	Cell	0	0	24	24	13	11	
COR-Central Service Total				0	0	24	24	13	11	
Grand Total				0	0	24	24	13	11	

COR - California State Prison, Corcoran Male Only NA OHU

Facility Name	Housing Area Name	Facility Building ID	Type of Bed	Design Bed Count	Overcrowd Bed Count	Medical Bed Count	Total Capacity	Occupied Count	Empty Bed Count	O/C %
COR-Central Service	INF	S INFD1	Cell	0	0	14	14	14	0	
COR-Central Service Total				0	0	14	14	14	0	
Grand Total				0	0	14	14	14	0	

COR - California State Prison, Corcoran Male Only NA PHU

Facility Name	Housing Area	Facility Building	Type of	Design Bed	Overcrowd Bed Count	Medical Bed	Total Capacity	Occupied Count	Empty Bed	O/C %
---------------	--------------	-------------------	---------	------------	---------------------	-------------	----------------	----------------	-----------	-------

	Name	ID	Bed	Count		Count			Count	
COR-Facility 04A	A4R	04AA4RA1	Cell	10	10	0	20	2	17	20%
		04AA4RA2	Cell	10	10	0	20	5	13	50%
COR-Facility 04A Total				20	20	0	40	7	30	35%
Grand Total				20	20	0	40	7	30	35%

COR - California State Prison, Corcoran Male Only NA SHU

Facility Name	Housing Area Name	Facility Building ID	Type of Bed	Design Bed Count	Overcrowd Bed Count	Medical Bed Count	Total Capacity	Occupied Count	Empty Bed Count	O/C %
COR-Facility 04A	A2R	04AA2RA1	Cell	10	10	0	20	15	4	150%
		04AA2RA2	Cell	10	10	0	20	13	3	130%
		04AA2RB1	Cell	10	10	0	20	12	8	120%
		04AA2RB2	Cell	10	10	0	20	15	3	150%
COR-Facility 04A Total				40	40	0	80	55	18	138%
Grand Total				40	40	0	80	55	18	138%

COR - California State Prison, Corcoran Male Only NA SRH

Facility Name	Housing Area Name	Facility Building ID	Type of Bed	Design Bed Count	Overcrowd Bed Count	Medical Bed Count	Total Capacity	Occupied Count	Empty Bed Count	O/C %
COR-STRH	001	Z 001A1	Cell	12	12	0	24	9	12	75%
		Z 001B1	Cell	12	12	0	24	11	13	92%
		Z 001C1	Cell	12	12	0	24	12	11	100%
		Z 001D1	Cell	12	12	0	24	10	13	83%
		Z 001E1	Cell	12	12	0	24	9	12	75%
		Z 001F1	Cell	14	14	0	28	14	13	100%
		Z 001G1	Cell	14	14	0	28	13	13	93%
		Z 001H1	Cell	12	12	0	24	10	12	83%
COR-STRH Total				100	100	0	200	88	99	88%
Grand Total				100	100	0	200	88	99	88%

COR - California State Prison, Corcoran Male Only NA THU

Facility Name	Housing Area Name	Facility Building ID	Type of Bed	Design Bed Count	Overcrowd Bed Count	Medical Bed Count	Total Capacity	Occupied Count	Empty Bed Count	O/C %
COR-Facility 04A	A2R	04AA2RC1	Cell	12	12	0	24	6	17	50%
		04AA2RC2	Cell	12	12	0	24	6	15	50%
COR-Facility 04A Total				24	24	0	48	12	32	50%
Grand Total				24	24	0	48	12	32	50%

CRC - California Rehabilitation Center Male Only I FH

Facility Name	Housing Area Name	Facility Building ID	Type of Bed	Design Bed Count	Overcrowd Bed Count	Medical Bed Count	Total Capacity	Occupied Count	Empty Bed Count	O/C %
CRC-Facility C	FIR	C FIR 2	Dorm	9	0	0	9	8	1	89%
CRC-Facility C Total				9	0	0	9	8	1	89%
Grand Total				9	0	0	9	8	1	89%

CRC - California Rehabilitation Center Male Only II PF

Facility Name	Housing Area Name	Facility Building ID	Type of Bed	Design Bed Count	Overcrowd Bed Count	Medical Bed Count	Total Capacity	Occupied Count	Empty Bed Count	O/C %
CRC-Facility A	101	A 101 1	Dorm	40	40	0	80	80	0	200%
	102	A 102 2	Dorm	40	40	0	80	75	5	188%
	103	A 103 3	Dorm	40	40	0	80	79	1	198%
	104	A 104 3	Dorm	40	40	0	80	77	3	193%
	105	A 105 4	Dorm	40	40	0	80	79	1	198%
	106	A 106 5	Dorm	40	40	0	80	78	2	195%
	107	A 107 5	Dorm	40	40	0	80	78	2	195%
	108	A 108 5	Dorm	40	40	0	80	79	1	198%
	109	A 109 6	Dorm	40	40	0	80	75	5	188%
	110	A 110 6	Dorm	40	40	0	80	79	1	198%
	111	A 111 7	Dorm	40	40	0	80	74	6	185%
	112	A 112 7	Dorm	40	40	0	80	75	5	188%
CRC-Facility A Total				480	480	0	960	928	32	193%
CRC-Facility B	201	B 201 1	Dorm	50	50	0	100	99	1	198%
	202	B 202 1	Dorm	50	50	0	100	97	3	194%
	203	B 203 1	Dorm	50	50	0	100	98	2	196%
	204	B 204 1	Dorm	50	50	0	100	95	5	190%
	205	B 205 1	Dorm	50	50	0	100	96	4	192%
	206	B 206 1	Dorm	50	50	0	100	95	5	190%
	207	B 207 1	Dorm	50	50	0	100	97	3	194%
	208	B 208 1	Dorm	50	50	0	100	97	3	194%
	209	B 209 1	Dorm	50	50	0	100	93	7	186%
	210	B 210 1	Dorm	50	50	0	100	94	6	188%
	214	B 214 1	Dorm	100	100	0	200	190	10	190%
CRC-Facility B Total				600	600	0	1200	1151	49	192%
CRC-Facility C	302	C 302 1	Dorm	50	50	0	100	88	12	176%
	303	C 303 1	Dorm	50	50	0	100	90	10	180%
	304	C 304 1	Dorm	50	50	0	100	83	17	166%
	305	C 305 1	Dorm	50	50	0	100	88	12	176%
	306	C 306 1	Dorm	50	50	0	100	80	20	160%
	307	C 307 1	Dorm	50	50	0	100	78	22	156%
	308	C 308 1	Dorm	50	50	0	100	50	50	100%
	309	C 309 1	Dorm	50	50	0	100	87	13	174%
	310	C 310 1	Dorm	50	50	0	100	89	11	178%
	311	C 311 1	Dorm	28	28	0	56	0	0	0%
	312	C 312 1	Dorm	50	50	0	100	98	2	196%
	313	C 313 1	Dorm	50	50	0	100	100	0	200%
	314	C 314 1	Dorm	32	32	0	64	61	3	191%
	315	C 315 1	Dorm	31	31	0	62	61	1	197%
CRC-Facility C Total				641	641	0	1282	1053	173	164%
CRC-Facility D	401	D 401 3	Dorm	43	43	0	86	83	3	193%
	402	D 402 3	Dorm	50	50	0	100	99	1	198%
	403	D 403 2	Dorm	47	47	0	94	91	3	194%
	404	D 404 2	Dorm	50	50	0	100	98	2	196%
	405	D 405 3	Dorm	48	48	0	96	96	0	200%

Facility Name	Housing Area Name	Facility Building ID	Type of Bed	Design Bed Count	Overcrowd Bed Count	Medical Bed Count	Total Capacity	Occupied Count	Empty Bed Count	O/C %
CRC-Facility D	406	D 406 3	Dorm	42	42	0	84	84	0	200%
	407	D 407 1	Dorm	40	40	0	80	80	0	200%
	408	D 408 1	Dorm	40	40	0	80	9	71	23%
	409	D 409 1	Dorm	40	40	0	80	77	3	193%
CRC-Facility D Total				400	400	0	800	717	83	179%
Grand Total				2121	2121	0	4242	3849	337	181%

CRC - California Rehabilitation Center Male Only NA OHU

Facility Name	Housing Area Name	Facility Building ID	Type of Bed	Design Bed Count	Overcrowd Bed Count	Medical Bed Count	Total Capacity	Occupied Count	Empty Bed Count	O/C %
CRC-Central Service	INF	S INF 1	Dorm	4	0	0	4	3	1	75%
			Room	6	0	0	6	5	1	83%
CRC-Central Service Total				10	0	0	10	8	2	80%
Grand Total				10	0	0	10	8	2	80%

CTF - Correctional Training Facility Male Only I FH

Facility Name	Housing Area Name	Facility Building ID	Type of Bed	Design Bed Count	Overcrowd Bed Count	Medical Bed Count	Total Capacity	Occupied Count	Empty Bed Count	O/C %
CTF-Facility D	FIR	D FIR 1	Dorm	6	6	0	12	6	6	100%
CTF-Facility D Total				6	6	0	12	6	6	100%
Grand Total				6	6	0	12	6	6	100%

CTF - Correctional Training Facility Male Only I PF

Facility Name	Housing Area Name	Facility Building ID	Type of Bed	Design Bed Count	Overcrowd Bed Count	Medical Bed Count	Total Capacity	Occupied Count	Empty Bed Count	O/C %
CTF-Facility D	002	D 002 1	Dorm	100	100	0	200	116	84	116%
	003	D 003 1	Dorm	80	80	0	160	129	31	161%
	004	D 004 1	Dorm	80	80	0	160	134	26	168%
	005	D 005 1	Dorm	80	80	0	160	133	27	166%
	006	D 006 1	Dorm	80	80	0	160	132	28	165%
	007	D 007 1	Dorm	80	80	0	160	92	68	115%
CTF-Facility D Total				500	500	0	1000	736	264	147%
Grand Total				500	500	0	1000	736	264	147%

CTF - Correctional Training Facility Male Only II GP

Facility Name	Housing Area Name	Facility Building ID	Type of Bed	Design Bed Count	Overcrowd Bed Count	Medical Bed Count	Total Capacity	Occupied Count	Empty Bed Count	O/C %
CTF-Facility C	B Wing	C BW 1	Cell	37	37	0	74	60	13	162%
		C BW 2	Cell	45	45	0	90	81	5	180%
		C BW 3	Cell	45	45	0	90	79	11	176%
	C Wing	C CW 1	Cell	37	37	0	74	59	14	159%
		C CW 2	Cell	45	45	0	90	79	11	176%
		C CW 3	Cell	45	45	0	90	81	9	180%
	D Wing	C DW 1	Cell	37	37	0	74	71	2	192%
		C DW 2	Cell	45	45	0	90	79	7	176%
		C DW 3	Cell	45	45	0	90	79	8	176%
	E Wing	C EW 1	Cell	37	37	0	74	53	19	143%
		C EW 2	Cell	45	45	0	90	74	14	164%
		C EW 3	Cell	45	45	0	90	70	20	156%
	F Wing	C FW 1	Cell	53	53	0	106	78	26	147%
		C FW 2	Cell	61	61	0	122	105	14	172%
		C FW 3	Cell	61	61	0	122	109	12	179%
	G Wing	C GW 1	Cell	53	53	0	106	70	35	132%
		C GW 2	Cell	61	61	0	122	94	25	154%
		C GW 3	Cell	61	61	0	122	106	15	174%
	X Wing	C XW 1	Cell	39	36	1	76	48	24	123%
		C XW 2	Cell	46	46	0	92	73	18	159%
		C XW 3	Cell	46	46	0	92	83	9	180%
	Y Wing	C YW 1	Cell	39	35	0	74	20	49	51%
		C YW 2	Cell	46	46	0	92	59	31	128%
		C YW 3	Cell	46	46	0	92	80	11	174%
	Z Wing	C ZW 1	Cell	40	40	0	80	53	23	133%
		C ZW 2	Cell	46	46	0	92	76	16	165%
		C ZW 3	Cell	46	46	0	92	73	19	159%
CTF-Facility C Total				1252	1245	1	2498	1992	460	159%
Grand Total				1252	1245	1	2498	1992	460	159%

CTF - Correctional Training Facility Male Only II SNY

Facility Name	Housing Area Name	Facility Building ID	Type of Bed	Design Bed Count	Overcrowd Bed Count	Medical Bed Count	Total Capacity	Occupied Count	Empty Bed Count	O/C %
CTF-Facility A	Fremont	A FD 1	Dorm	100	100	0	200	98	102	98%
	Lassen	A LA A1	Cell	44	44	0	88	77	11	175%
		A LA A2	Cell	56	56	0	112	102	8	182%
		A LA A3	Cell	56	56	0	112	111	1	198%
		A LA B1	Cell	43	43	0	86	60	24	140%
		A LA B2	Cell	52	52	0	104	88	16	169%
		A LA B3	Cell	52	52	0	104	94	9	181%
	Ranier	A RA A1	Cell	44	44	0	88	82	6	186%
		A RA A2	Cell	56	56	0	112	96	12	171%
		A RA A3	Cell	56	56	0	112	102	10	182%
		A RA B1	Cell	43	43	0	86	68	18	158%
		A RA B2	Cell	52	52	0	104	53	37	102%
		A RA B3	Cell	52	52	0	104	92	10	177%
CTF-Facility A Total				706	706	0	1412	1123	264	159%
CTF-Facility B	Shasta	B SH A1	Cell	43	43	0	86	70	12	163%
		B SH A2	Cell	55	55	0	110	87	18	158%
		B SH A3	Cell	55	55	0	110	102	6	185%
		B SH B1	Cell	42	42	0	84	78	2	186%
		B SH B2	Cell	51	51	0	102	98	2	192%
		B SH B3	Cell	51	51	0	102	101	1	198%
	Toro	B TD 1	Dorm	100	100	0	200	94	106	94%
	Whitney	B WH A1	Cell	43	43	0	86	68	10	158%
		B WH A2	Cell	55	55	0	110	103	6	187%
		B WH A3	Cell	55	55	0	110	97	10	176%
		B WH B1	Cell	42	42	0	84	42	34	100%
		B WH B2	Cell	51	51	0	102	76	13	149%
		B WH B3	Cell	51	51	0	102	93	8	182%
CTF-Facility B Total				694	694	0	1388	1109	228	160%
Grand Total				1400	1400	0	2800	2232	492	159%

CTF - Correctional Training Facility Male Only NA ASU

Facility Name	Housing Area Name	Facility Building ID	Type of Bed	Design Bed Count	Overcrowd Bed Count	Medical Bed Count	Total Capacity	Occupied Count	Empty Bed Count	O/C %
CTF-Facility C	O Wing	C OW 1	Cell	48	0	0	48	19	27	40%
		C OW 2	Cell	48	1	0	49	21	23	44%
		C OW 3	Cell	48	2	0	50	24	25	50%
CTF-Facility C Total				144	3	0	147	64	75	44%
Grand Total				144	3	0	147	64	75	44%

CTF - Correctional Training Facility Male Only NA OHU

Facility Name	Housing Area Name	Facility Building ID	Type of Bed	Design Bed Count	Overcrowd Bed Count	Medical Bed Count	Total Capacity	Occupied Count	Empty Bed Count	O/C %
CTF-Facility C	INF	C INF 2	Cell	4	0	0	4	3	0	75%
			Dorm	8	0	5	13	13	0	163%
CTF-Facility C Total				12	0	5	17	16	0	133%
Grand Total				12	0	5	17	16	0	133%

CVSP - Chuckawalla Valley State Prison Male Only I FH

Facility Name	Housing Area Name	Facility Building ID	Type of Bed	Design Bed Count	Overcrowd Bed Count	Medical Bed Count	Total Capacity	Occupied Count	Empty Bed Count	O/C %
CVSP-MSF	FIR	M FIR 1	Dorm	8	2	0	10	10	0	125%
CVSP-MSF Total				8	2	0	10	10	0	125%
Grand Total				8	2	0	10	10	0	125%

CVSP - Chuckawalla Valley State Prison Male Only I WC

Facility Name	Housing Area Name	Facility Building ID	Type of Bed	Design Bed Count	Overcrowd Bed Count	Medical Bed Count	Total Capacity	Occupied Count	Empty Bed Count	O/C %
CVSP-MSF	001	M 001 1	Dorm	100	100	0	200	76	124	76%
	002	M 002 1	Dorm	100	100	0	200	78	122	78%
CVSP-MSF Total				200	200	0	400	154	246	77%
Grand Total				200	200	0	400	154	246	77%

CVSP - Chuckawalla Valley State Prison Male Only II PF

Facility Name	Housing Area Name	Facility Building ID	Type of Bed	Design Bed Count	Overcrowd Bed Count	Medical Bed Count	Total Capacity	Occupied Count	Empty Bed Count	O/C %
CVSP-Facility A	001	A 001 1	270 Dorm	68	68	0	136	123	13	181%
		A 001 2	270 Dorm	62	62	0	124	113	11	182%
	002	A 002 1	270 Dorm	68	68	0	136	126	10	185%
		A 002 2	270 Dorm	62	62	0	124	110	14	177%
CVSP-Facility A Total				260	260	0	520	472	48	182%
CVSP-Facility B	003	B 003 1	270 Dorm	68	68	0	136	119	17	175%
		B 003 2	270 Dorm	62	62	0	124	91	33	147%
	004	B 004 1	270 Dorm	68	68	0	136	120	16	176%
		B 004 2	270 Dorm	62	62	0	124	90	34	145%
	005	B 005 1	270 Dorm	68	68	0	136	115	21	169%
		B 005 2	270 Dorm	62	62	0	124	94	30	152%
CVSP-Facility B Total				390	390	0	780	629	151	161%
CVSP-Facility C	006	C 006 1	270 Dorm	68	68	0	136	119	17	175%
		C 006 2	270 Dorm	62	62	0	124	88	36	142%
	007	C 007 1	270 Dorm	68	68	0	136	114	22	168%
		C 007 2	270 Dorm	62	62	0	124	113	11	182%
	008	C 008 1	270 Dorm	68	68	0	136	136	0	200%
		C 008 2	270 Dorm	62	62	0	124	112	12	181%
CVSP-Facility C Total				390	390	0	780	682	98	175%
CVSP-Facility D	009	D 009 1	270 Dorm	68	68	0	136	134	2	197%
		D 009 2	270 Dorm	62	62	0	124	111	13	179%
	010	D 010 1	270 Dorm	68	68	0	136	131	5	193%
		D 010 2	270 Dorm	62	62	0	124	102	22	165%
	011	D 011 1	270 Dorm	68	68	0	136	134	2	197%
		D 011 2	270 Dorm	62	62	0	124	104	20	168%
CVSP-Facility D Total				390	390	0	780	716	64	184%
Grand Total				1430	1430	0	2860	2499	361	175%

CVSP - Chuckawalla Valley State Prison Male Only NA ASU

Facility Name	Housing Area Name	Facility Building ID	Type of Bed	Design Bed Count	Overcrowd Bed Count	Medical Bed Count	Total Capacity	Occupied Count	Empty Bed Count	O/C %
CVSP-Facility A	003	A 003 1	270 Cell	50	50	0	100	43	52	86%
		A 003 2	270 Cell	50	50	0	100	46	50	92%
CVSP-Facility A Total				100	100	0	200	89	102	89%
Grand Total				100	100	0	200	89	102	89%

California City Correctional Facility Male Only II GP

Facility Name	Housing Area Name	Facility Building ID	Type of Bed	Design Bed Count	Overcrowd Bed Count	Medical Bed Count	Total Capacity	Occupied Count	Empty Bed Count	O/C %
CAC-Facility A	001	A 001A1	Cell	0	0	0	0	18	26	
		A 001A2	Cell	0	0	0	0	0	44	
		A 001B1	Cell	0	0	0	0	0	40	
		A 001B2	Cell	0	0	0	0	0	40	
	002	A 002A1	Cell	0	0	0	0	27	15	
		A 002A2	Cell	0	0	0	0	28	16	
		A 002B1	Cell	0	0	0	0	39	1	
		A 002B2	Cell	0	0	0	0	37	3	
		A 002C1	Cell	0	0	0	0	44	0	
		A 002C2	Cell	0	0	0	0	43	0	
CAC-Facility A Total				0	0	0	0	236	185	
CAC-Facility B	001	B 001A1	Cell	0	0	0	0	39	5	
		B 001A2	Cell	0	0	0	0	41	3	
		B 001B1	Cell	0	0	0	0	30	10	
		B 001B2	Cell	0	0	0	0	32	8	
		B 001C1	Cell	0	0	0	0	35	9	
		B 001C2	Cell	0	0	0	0	34	10	
	002	B 002A1	Cell	0	0	0	0	40	4	
		B 002A2	Cell	0	0	0	0	37	7	
		B 002B1	Cell	0	0	0	0	33	7	
		B 002B2	Cell	0	0	0	0	36	4	
		B 002C1	Cell	0	0	0	0	34	10	
		B 002C2	Cell	0	0	0	0	39	5	
		B 003A1	Cell	0	0	0	0	34	10	
	003	B 003A2	Cell	0	0	0	0	41	3	
		B 003B1	Cell	0	0	0	0	31	9	
		B 003B2	Cell	0	0	0	0	34	6	
		B 003C1	Cell	0	0	0	0	34	10	
		B 003C2	Cell	0	0	0	0	40	2	
	004	B 004A1	Cell	0	0	0	0	38	6	
		B 004A2	Cell	0	0	0	0	35	9	
		B 004B1	Cell	0	0	0	0	31	9	
		B 004B2	Cell	0	0	0	0	30	10	
		B 004C1	Cell	0	0	0	0	29	15	
		B 004C2	Cell	0	0	0	0	37	7	
CAC-Facility B Total				0	0	0	0	844	178	
CAC-Facility C	001	C 001A1	Cell	0	0	0	0	43	1	
		C 001A2	Cell	0	0	0	0	36	8	
		C 001B1	Cell	0	0	0	0	34	6	
		C 001B2	Cell	0	0	0	0	34	6	
		C 001C1	Cell	0	0	0	0	39	5	
		C 001C2	Cell	0	0	0	0	37	5	
	002	C 002A1	Cell	0	0	0	0	43	1	
		C 002A2	Cell	0	0	0	0	40	4	
		C 002B1	Cell	0	0	0	0	32	8	
		C 002B2	Cell	0	0	0	0	39	1	
		C 002C1	Cell	0	0	0	0	41	3	
		C 002C2	Cell	0	0	0	0	41	3	
	003	C 003A1	Cell	0	0	0	0	43	1	
		C 003A2	Cell	0	0	0	0	39	3	
		C 003B1	Cell	0	0	0	0	33	7	
		C 003B2	Cell	0	0	0	0	36	3	

Facility Name	Housing Area Name	Facility Building ID	Type of Bed	Design Bed Count	Overcrowd Bed Count	Medical Bed Count	Total Capacity	Occupied Count	Empty Bed Count	O/C %
CAC-Facility C	003	C 003C1	Cell	0	0	0	0	38	6	
		C 003C2	Cell	0	0	0	0	39	5	
	004	C 004A1	Cell	0	0	0	0	43	1	
		C 004A2	Cell	0	0	0	0	39	5	
		C 004B1	Cell	0	0	0	0	32	6	
		C 004B2	Cell	0	0	0	0	33	6	
		C 004C1	Cell	0	0	0	0	41	3	
		C 004C2	Cell	0	0	0	0	33	11	
CAC-Facility C Total				0	0	0	0	908	108	
Grand Total				0	0	0	0	1988	471	

California City Correctional Facility Male Only NA ASU

Facility Name	Housing Area Name	Facility Building ID	Type of Bed	Design Bed Count	Overcrowd Bed Count	Medical Bed Count	Total Capacity	Occupied Count	Empty Bed Count	O/C %
CAC-Facility A	001	A 001C1	Cell	0	0	0	0	21	11	
		A 001C2	Cell	0	0	0	0	36	7	
CAC-Facility A Total				0	0	0	0	57	18	
Grand Total				0	0	0	0	57	18	

DVI - Deuel Vocational Institution Male Only I WC

Facility Name	Housing Area Name	Facility Building ID	Type of Bed	Design Bed Count	Overcrowd Bed Count	Medical Bed Count	Total Capacity	Occupied Count	Empty Bed Count	O/C %
DVI-MSF	004	M 004 1	Dorm	108	108	0	216	79	137	73%
DVI-MSF Total				108	108	0	216	79	137	73%
Grand Total				108	108	0	216	79	137	73%

DVI - Deuel Vocational Institution Male Only II GP

Facility Name	Housing Area Name	Facility Building ID	Type of Bed	Design Bed Count	Overcrowd Bed Count	Medical Bed Count	Total Capacity	Occupied Count	Empty Bed Count	O/C %
DVI-Facility A	C Wing	A C 1	Cell	40	40	0	80	62	18	155%
		A C 2	Cell	46	46	0	92	77	15	167%
		A C 3	Cell	46	46	0	92	80	12	174%
	L Wing	A L 2	Cell	48	48	0	96	35	60	73%
		A L 3	Cell	48	50	0	98	73	25	152%
	West Hall	A WH 1	Cell	39	39	0	78	0	78	0%
		A WH 2	Cell	55	55	0	110	0	110	0%
		A WH 3	Cell	55	55	0	110	0	110	0%
DVI-Facility A Total				377	379	0	756	327	428	87%
Grand Total				377	379	0	756	327	428	87%

DVI - Deuel Vocational Institution Male Only III GP

Facility Name	Housing Area Name	Facility Building ID	Type of Bed	Design Bed Count	Overcrowd Bed Count	Medical Bed Count	Total Capacity	Occupied Count	Empty Bed Count	O/C %
DVI-Facility A	D Wing	A D 1	Cell	40	40	0	80	68	12	170%
		A D 2	Cell	46	46	0	92	81	10	176%
		A D 3	Cell	46	46	0	92	84	8	183%
	J Wing	A J 1	Cell	39	39	0	78	66	12	169%
		A J 2	Cell	46	46	0	92	85	7	185%
		A J 3	Cell	45	45	0	90	82	8	182%
DVI-Facility A Total				262	262	0	524	466	57	178%
Grand Total				262	262	0	524	466	57	178%

DVI - Deuel Vocational Institution Male Only NA ASU

Facility Name	Housing Area Name	Facility Building ID	Type of Bed	Design Bed Count	Overcrowd Bed Count	Medical Bed Count	Total Capacity	Occupied Count	Empty Bed Count	O/C %
DVI-Facility A	K Wing	A K 1	Cell	47	0	0	47	13	34	28%
		A K 2	Cell	48	0	0	48	29	19	60%
		A K 3	Cell	48	0	0	48	23	25	48%
	L Wing	A L 1	Cell	49	47	0	96	50	43	102%
DVI-Facility A Total				192	47	0	239	115	121	60%
Grand Total				192	47	0	239	115	121	60%

DVI - Deuel Vocational Institution Male Only NA OHU

Facility Name	Housing Area Name	Facility Building ID	Type of Bed	Design Bed Count	Overcrowd Bed Count	Medical Bed Count	Total Capacity	Occupied Count	Empty Bed Count	O/C %
DVI-Central Service	INF	S INF 2	Cell	0	0	24	24	17	7	
DVI-Central Service Total				0	0	24	24	17	7	
Grand Total				0	0	24	24	17	7	

DVI - Deuel Vocational Institution Male Only NA RC

Facility Name	Housing Area Name	Facility Building ID	Type of Bed	Design Bed Count	Overcrowd Bed Count	Medical Bed Count	Total Capacity	Occupied Count	Empty Bed Count	O/C %
DVI-Facility A	E Wing	A E 1	Cell	40	40	0	80	60	19	150%
		A E 2	Cell	46	46	0	92	77	15	167%

Facility Name	Housing Area Name	Facility Building ID	Type of Bed	Design Bed Count	Overcrowd Bed Count	Medical Bed Count	Total Capacity	Occupied Count	Empty Bed Count	O/C %
DVI-Facility A	E Wing	A E 3	Cell	46	46	0	92	54	36	117%
	East Hall	A EH 1	Cell	40	40	0	80	75	5	188%
		A EH 2	Cell	55	55	0	110	93	16	169%
		A EH 3	Cell	55	55	0	110	2	108	4%
	F Wing	A F 1	Cell	40	40	0	80	68	12	170%
		A F 2	Cell	46	46	0	92	70	22	152%
		A F 3	Cell	46	46	0	92	29	63	63%
	G Wing	A G 1	Cell	40	40	0	80	67	13	168%
		A G 2	Cell	46	46	0	92	88	4	191%
		A G 3	Cell	46	46	0	92	7	85	15%
	H Wing	A H 1	Cell	40	40	0	80	64	16	160%
		A H 2	Cell	46	46	0	92	78	13	170%
		A H 3	Cell	46	46	0	92	20	72	43%
DVI-Facility A Total				678	678	0	1356	852	499	126%
Grand Total				678	678	0	1356	852	499	126%

FOL - Folsom State Prison Female Only NA GP

Facility Name	Housing Area Name	Facility Building ID	Type of Bed	Design Bed Count	Overcrowd Bed Count	Medical Bed Count	Total Capacity	Occupied Count	Empty Bed Count	O/C %
FOL-Facility B	FWF-B	B 001A1	Dorm	93	29	0	122	84	38	90%
		B 001A2	Dorm	107	19	0	126	90	35	84%
		B 001B1	Dorm	99	40	0	139	95	44	96%
		B 001B2	Dorm	104	39	0	143	92	51	88%
FOL-Facility B Total				403	127	0	530	361	168	90%
Grand Total				403	127	0	530	361	168	90%

FOL - Folsom State Prison Male Only I FH

Facility Name	Housing Area Name	Facility Building ID	Type of Bed	Design Bed Count	Overcrowd Bed Count	Medical Bed Count	Total Capacity	Occupied Count	Empty Bed Count	O/C %
FOL-MSF	FIR	M FIR 1	Dorm	15	0	0	15	10	5	67%
FOL-MSF Total				15	0	0	15	10	5	67%
Grand Total				15	0	0	15	10	5	67%

FOL - Folsom State Prison Male Only I WC

Facility Name	Housing Area Name	Facility Building ID	Type of Bed	Design Bed Count	Overcrowd Bed Count	Medical Bed Count	Total Capacity	Occupied Count	Empty Bed Count	O/C %
FOL-MSF	001	M 001 1	Dorm	18	3	0	21	16	5	89%
	002	M 002 1	Dorm	18	3	0	21	16	5	89%
	003	M 003 1	Dorm	18	3	0	21	16	5	89%
	004	M 004 1	Dorm	18	3	0	21	15	6	83%
	005	M 005 1	Dorm	18	3	0	21	15	6	83%
	006	M 006 1	Dorm	18	3	0	21	0	21	0%
	007	M 007 1	Dorm	27	27	0	54	17	37	63%
	008	M 008 1	Dorm	27	27	0	54	16	38	59%
	009	M 009 1	Dorm	34	34	0	68	18	50	53%
	010	M 010 1	Dorm	27	27	0	54	15	39	56%
	011	M 011 1	Dorm	27	27	0	54	18	36	67%
FOL-MSF Total				250	160	0	410	162	248	65%
Grand Total				250	160	0	410	162	248	65%

FOL - Folsom State Prison Male Only II GP

Facility Name	Housing Area Name	Facility Building ID	Type of Bed	Design Bed Count	Overcrowd Bed Count	Medical Bed Count	Total Capacity	Occupied Count	Empty Bed Count	O/C %
FOL-Facility A	001	A 001A1	Cell	32	32	0	64	45	15	141%
		A 001A2	Cell	32	32	0	64	43	21	134%
		A 001A3	Cell	32	32	0	64	46	16	144%
		A 001A4	Cell	32	32	0	64	40	24	125%
		A 001A5	Cell	32	32	0	64	36	28	113%
		A 001B1	Cell	31	31	0	62	34	28	110%
		A 001B2	Cell	32	32	0	64	53	11	166%
		A 001B3	Cell	32	32	0	64	47	16	147%
		A 001B4	Cell	31	31	0	62	48	14	155%
		A 001B5	Cell	31	31	0	62	37	24	119%
		A 001C1	Cell	32	32	0	64	31	32	97%
		A 001C2	Cell	31	31	0	62	46	16	148%
		A 001C3	Cell	31	31	0	62	42	20	135%
		A 001C4	Cell	32	32	0	64	43	21	134%
		A 001C5	Cell	32	32	0	64	39	24	122%
		A 001D1	Cell	30	30	0	60	48	12	160%
		A 001D2	Cell	32	32	0	64	48	15	150%
		A 001D3	Cell	32	32	0	64	50	12	156%

Facility Name	Housing Area Name	Facility Building ID	Type of Bed	Design Bed Count	Overcrowd Bed Count	Medical Bed Count	Total Capacity	Occupied Count	Empty Bed Count	O/C %
FOL-Facility A	001	A 001D4	Cell	32	32	0	64	42	22	131%
		A 001D5	Cell	32	32	0	64	38	26	119%
	003	A 003A1	Cell	39	39	0	78	63	14	162%
		A 003A2	Cell	40	40	0	80	62	16	155%
		A 003A3	Cell	40	40	0	80	70	8	175%
		A 003A4	Cell	40	40	0	80	74	6	185%
		A 003A5	Cell	40	40	0	80	67	13	168%
		A 003B1	Cell	40	40	0	80	64	16	160%
		A 003B2	Cell	40	40	0	80	26	54	65%
		A 003B3	Cell	40	40	0	80	69	10	173%
		A 003B4	Cell	40	40	0	80	69	11	173%
		A 003B5	Cell	40	40	0	80	67	13	168%
	005	A 005A1	Cell	39	39	0	78	59	19	151%
		A 005A2	Cell	41	41	0	82	54	28	132%
		A 005B1	Cell	39	39	0	78	57	20	146%
		A 005B2	Cell	41	41	0	82	69	13	168%
		A 005C1	Cell	39	39	0	78	60	17	154%
		A 005C2	Cell	41	41	0	82	70	12	171%
		A 005D1	Cell	40	40	0	80	41	39	102%
		A 005D2	Cell	41	41	0	82	60	22	146%
FOL-Facility A Total				1353	1353	0	2706	1957	728	145%
Grand Total				1353	1353	0	2706	1957	728	145%

FOL - Folsom State Prison Male Only III GP

Facility Name	Housing Area Name	Facility Building ID	Type of Bed	Design Bed Count	Overcrowd Bed Count	Medical Bed Count	Total Capacity	Occupied Count	Empty Bed Count	O/C %
FOL-Facility A	002	A 002A1	Cell	32	30	0	62	51	9	159%
		A 002A2	Cell	30	30	0	60	55	4	183%
		A 002A3	Cell	31	31	0	62	55	7	177%
		A 002A4	Cell	31	31	0	62	61	1	197%
		A 002A5	Cell	31	31	0	62	57	5	184%
		A 002B1	Cell	31	31	0	62	58	4	187%
		A 002B2	Cell	31	31	0	62	36	26	116%
		A 002B3	Cell	31	31	0	62	58	4	187%
		A 002B4	Cell	31	31	0	62	62	0	200%
		A 002B5	Cell	31	31	0	62	61	0	197%
FOL-Facility A Total				310	308	0	618	554	60	179%
Grand Total				310	308	0	618	554	60	179%

FOL - Folsom State Prison Male Only NA ASU

Facility Name	Housing Area Name	Facility Building ID	Type of Bed	Design Bed Count	Overcrowd Bed Count	Medical Bed Count	Total Capacity	Occupied Count	Empty Bed Count	O/C %
FOL-Facility A	004	A 004A1	Cell	23	0	0	23	15	8	65%
		A 004A2	Cell	23	0	0	23	18	5	78%
		A 004A3	Cell	23	0	0	23	15	8	65%
		A 004B1	Cell	23	0	0	23	11	12	48%
		A 004B2	Cell	23	0	0	23	17	6	74%
		A 004B3	Cell	23	0	0	23	19	4	83%
FOL-Facility A Total				138	0	0	138	95	43	69%
Grand Total				138	0	0	138	95	43	69%

HDSP - High Desert State Prison Male Only I WC

Facility Name	Housing Area Name	Facility Building ID	Type of Bed	Design Bed Count	Overcrowd Bed Count	Medical Bed Count	Total Capacity	Occupied Count	Empty Bed Count	O/C %
HDSP-MSF	001	M 001 1	Dorm	100	100	0	200	138	62	138%
	002	M 002 1	Dorm	100	100	0	200	0	200	0%
HDSP-MSF Total				200	200	0	400	138	262	69%
Grand Total				200	200	0	400	138	262	69%

HDSP - High Desert State Prison Male Only III SNY

Facility Name	Housing Area Name	Facility Building ID	Type of Bed	Design Bed Count	Overcrowd Bed Count	Medical Bed Count	Total Capacity	Occupied Count	Empty Bed Count	O/C %
HDSP-Facility A	001	A 001 1	270 Cell	50	50	0	100	93	3	186%
		A 001 2	270 Cell	50	50	0	100	96	3	192%
	002	A 002 1	270 Cell	50	50	0	100	90	5	180%
		A 002 2	270 Cell	50	50	0	100	93	2	186%
	003	A 003 1	270 Cell	50	50	0	100	96	3	192%
		A 003 2	270 Cell	50	50	0	100	92	5	184%
	004	A 004 1	270 Cell	50	50	0	100	93	4	186%
		A 004 2	270 Cell	50	50	0	100	92	5	184%
	005	A 005 1	270 Cell	50	50	0	100	32	51	64%
		A 005 2	270 Cell	50	50	0	100	45	52	90%
HDSP-Facility A Total				500	500	0	1000	822	133	164%
Grand Total				500	500	0	1000	822	133	164%

HDSP - High Desert State Prison Male Only IV GP

Facility Name	Housing Area Name	Facility Building ID	Type of Bed	Design Bed Count	Overcrowd Bed Count	Medical Bed Count	Total Capacity	Occupied Count	Empty Bed Count	O/C %
HDSP-Facility C	001	C 001 1	180 Cell	32	32	0	64	34	30	106%
		C 001 2	180 Cell	32	32	0	64	31	32	97%
	002	C 002 1	180 Cell	32	32	0	64	52	5	163%
		C 002 2	180 Cell	32	32	0	64	43	14	134%
	003	C 003 1	180 Cell	32	32	0	64	44	14	138%
		C 003 2	180 Cell	32	32	0	64	51	12	159%
	004	C 004 1	180 Cell	32	32	0	64	48	15	150%
		C 004 2	180 Cell	32	32	0	64	51	13	159%
	005	C 005 1	180 Cell	32	32	0	64	52	11	163%
		C 005 2	180 Cell	32	32	0	64	47	15	147%
	006	C 006 1	180 Cell	32	32	0	64	47	13	147%
		C 006 2	180 Cell	32	32	0	64	53	8	166%
	007	C 007 1	180 Cell	32	32	0	64	50	14	156%
		C 007 2	180 Cell	32	32	0	64	48	14	150%
	008	C 008 1	180 Cell	32	32	0	64	52	11	163%
		C 008 2	180 Cell	32	32	0	64	45	19	141%
HDSP-Facility C Total				512	512	0	1024	748	240	146%
HDSP-Facility D	001	D 001 1	180 Cell	32	32	0	64	53	9	166%
		D 001 2	180 Cell	32	32	0	64	55	9	172%
	002	D 002 1	180 Cell	32	32	0	64	52	10	163%
		D 002 2	180 Cell	32	32	0	64	51	12	159%
	003	D 003 1	180 Cell	32	32	0	64	56	6	175%
		D 003 2	180 Cell	32	32	0	64	57	7	178%
	004	D 004 1	180 Cell	32	32	0	64	45	16	141%
		D 004 2	180 Cell	32	32	0	64	40	23	125%
	005	D 005 1	180 Cell	32	32	0	64	57	4	178%
		D 005 2	180 Cell	32	32	0	64	53	11	166%
	006	D 006 1	180 Cell	32	32	0	64	50	12	156%

Facility Name	Housing Area Name	Facility Building ID	Type of Bed	Design Bed Count	Overcrowd Bed Count	Medical Bed Count	Total Capacity	Occupied Count	Empty Bed Count	O/C %
HDSP-Facility D	006	D 006 2	180 Cell	32	32	0	64	57	4	178%
	007	D 007 1	180 Cell	32	32	0	64	50	6	156%
		D 007 2	180 Cell	32	32	0	64	53	5	166%
	008	D 008 1	180 Cell	32	32	0	64	10	51	31%
		D 008 2	180 Cell	32	32	0	64	5	59	16%
HDSP-Facility D Total				512	512	0	1024	744	244	145%
Grand Total				1024	1024	0	2048	1492	484	146%

HDSP - High Desert State Prison Male Only IV SNY

Facility Name	Housing Area Name	Facility Building ID	Type of Bed	Design Bed Count	Overcrowd Bed Count	Medical Bed Count	Total Capacity	Occupied Count	Empty Bed Count	O/C %
HDSP-Facility B	001	B 001 1	270 Cell	50	50	0	100	75	20	150%
		B 001 2	270 Cell	50	50	0	100	85	10	170%
	002	B 002 1	270 Cell	50	50	0	100	58	33	116%
		B 002 2	270 Cell	50	50	0	100	62	35	124%
	003	B 003 1	270 Cell	50	50	0	100	74	21	148%
		B 003 2	270 Cell	50	50	0	100	79	17	158%
	004	B 004 1	270 Cell	50	50	0	100	79	12	158%
		B 004 2	270 Cell	50	50	0	100	84	11	168%
	005	B 005 1	270 Cell	50	50	0	100	67	23	134%
		B 005 2	270 Cell	50	50	0	100	75	19	150%
HDSP-Facility B Total				500	500	0	1000	738	201	148%
Grand Total				500	500	0	1000	738	201	148%

HDSP - High Desert State Prison Male Only NA CTC

Facility Name	Housing Area Name	Facility Building ID	Type of Bed	Design Bed Count	Overcrowd Bed Count	Medical Bed Count	Total Capacity	Occupied Count	Empty Bed Count	O/C %
HDSP-Central Service	INF	S INF 1	Cell	0	0	20	20	16	4	
HDSP-Central Service Total				0	0	20	20	16	4	
Grand Total				0	0	20	20	16	4	

HDSP - High Desert State Prison Male Only NA MCB

Facility Name	Housing Area Name	Facility Building ID	Type of Bed	Design Bed Count	Overcrowd Bed Count	Medical Bed Count	Total Capacity	Occupied Count	Empty Bed Count	O/C %
HDSP-Central Service	INF	S INF 1	Cell	0	0	10	10	4	6	
HDSP-Central Service Total				0	0	10	10	4	6	
Grand Total				0	0	10	10	4	6	

HDSP - High Desert State Prison Male Only NA SRH

Facility Name	Housing Area Name	Facility Building ID	Type of Bed	Design Bed Count	Overcrowd Bed Count	Medical Bed Count	Total Capacity	Occupied Count	Empty Bed Count	O/C %
HDSP-STRH	001	Z 001 1	Cell	100	100	0	200	123	43	123%
HDSP-STRH Total				100	100	0	200	123	43	123%
Grand Total				100	100	0	200	123	43	123%

ISP - Ironwood State Prison Male Only I WC

Facility Name	Housing Area Name	Facility Building ID	Type of Bed	Design Bed Count	Overcrowd Bed Count	Medical Bed Count	Total Capacity	Occupied Count	Empty Bed Count	O/C %
ISP-MSF	001	M 001 1	Dorm	100	100	0	200	53	147	53%
	002	M 002 1	Dorm	100	100	0	200	59	141	59%
ISP-MSF Total				200	200	0	400	112	288	56%
Grand Total				200	200	0	400	112	288	56%

ISP - Ironwood State Prison Male Only II PF

Facility Name	Housing Area Name	Facility Building ID	Type of Bed	Design Bed Count	Overcrowd Bed Count	Medical Bed Count	Total Capacity	Occupied Count	Empty Bed Count	O/C %
ISP-Facility A	005	A 005 1	270 Cell	50	50	0	100	67	33	134%
		A 005 2	270 Cell	50	50	0	100	83	17	166%
ISP-Facility A Total				100	100	0	200	150	50	150%
Grand Total				100	100	0	200	150	50	150%

ISP - Ironwood State Prison Male Only III GP

Facility Name	Housing Area Name	Facility Building ID	Type of Bed	Design Bed Count	Overcrowd Bed Count	Medical Bed Count	Total Capacity	Occupied Count	Empty Bed Count	O/C %
ISP-Facility C	001	C 001 1	270 Cell	2	3	0	5	0	0	0%
	002	C 002 1	270 Cell	50	50	0	100	70	30	140%
		C 002 2	270 Cell	50	50	0	100	80	20	160%
	003	C 003 1	270 Cell	50	50	0	100	76	23	152%
		C 003 2	270 Cell	50	50	0	100	93	7	186%
	004	C 004 1	270 Cell	50	50	0	100	95	4	190%
		C 004 2	270 Cell	50	50	0	100	92	7	184%
	005	C 005 1	270 Cell	50	50	0	100	89	10	178%
		C 005 2	270 Cell	50	50	0	100	84	14	168%
ISP-Facility C Total				402	403	0	805	679	115	169%
ISP-Facility D	001	D 001 1	270 Cell	50	50	0	100	85	15	170%
		D 001 2	270 Cell	50	50	0	100	82	18	164%
	002	D 002 1	270 Cell	50	50	0	100	88	11	176%
		D 002 2	270 Cell	50	50	0	100	90	9	180%
	003	D 003 1	270 Cell	50	50	0	100	83	17	166%
		D 003 2	270 Cell	50	50	0	100	90	9	180%
	004	D 004 1	270 Cell	50	50	0	100	81	19	162%
		D 004 2	270 Cell	50	50	0	100	96	4	192%
ISP-Facility D Total				400	400	0	800	695	102	174%
Grand Total				802	803	0	1605	1374	217	171%

ISP - Ironwood State Prison Male Only III SNY

Facility Name	Housing Area Name	Facility Building ID	Type of Bed	Design Bed Count	Overcrowd Bed Count	Medical Bed Count	Total Capacity	Occupied Count	Empty Bed Count	O/C %
ISP-Facility A	001	A 001 1	270 Cell	50	50	0	100	97	3	194%
		A 001 2	270 Cell	50	50	0	100	94	6	188%
	002	A 002 1	270 Cell	50	50	0	100	91	8	182%
		A 002 2	270 Cell	50	50	0	100	93	6	186%
	003	A 003 1	270 Cell	50	50	0	100	26	72	52%
		A 003 2	270 Cell	50	50	0	100	96	4	192%
	004	A 004 1	270 Cell	50	50	0	100	66	31	132%
		A 004 2	270 Cell	50	50	0	100	74	26	148%
ISP-Facility A Total				400	400	0	800	637	156	159%
ISP-Facility B	001	B 001 1	270 Cell	50	50	0	100	78	20	156%
		B 001 2	270 Cell	50	50	0	100	85	13	170%
	002	B 002 1	270 Cell	50	50	0	100	78	19	156%

Facility Name	Housing Area Name	Facility Building ID	Type of Bed	Design Bed Count	Overcrowd Bed Count	Medical Bed Count	Total Capacity	Occupied Count	Empty Bed Count	O/C %
ISP-Facility B	002	B 002 2	270 Cell	50	50	0	100	81	19	162%
	003	B 003 1	270 Cell	50	50	0	100	78	21	156%
		B 003 2	270 Cell	50	50	0	100	91	9	182%
	004	B 004 1	270 Cell	50	50	0	100	81	19	162%
		B 004 2	270 Cell	50	50	0	100	79	20	158%
	005	B 005 1	270 Cell	63	11	0	74	0	74	0%
		B 005 2	270 Cell	2	4	0	6	0	6	0%
ISP-Facility B Total				465	415	0	880	651	220	140%
Grand Total				865	815	0	1680	1288	376	149%

ISP - Ironwood State Prison Male Only NA OHU

Facility Name	Housing Area Name	Facility Building ID	Type of Bed	Design Bed Count	Overcrowd Bed Count	Medical Bed Count	Total Capacity	Occupied Count	Empty Bed Count	O/C %
ISP-Central Service	INF	S INF 1	Cell	0	0	14	14	7	7	
ISP-Central Service Total				0	0	14	14	7	7	
Grand Total				0	0	14	14	7	7	

KVSP - Kern Valley State Prison Male Only I WC

Facility Name	Housing Area Name	Facility Building ID	Type of Bed	Design Bed Count	Overcrowd Bed Count	Medical Bed Count	Total Capacity	Occupied Count	Empty Bed Count	O/C %
KVSP-MSF	001	M 001 1	Dorm	100	100	0	200	70	126	70%
	002	M 002 1	Dorm	100	100	0	200	69	131	69%
KVSP-MSF Total				200	200	0	400	139	257	70%
Grand Total				200	200	0	400	139	257	70%

KVSP - Kern Valley State Prison Male Only IV EOP

Facility Name	Housing Area Name	Facility Building ID	Type of Bed	Design Bed Count	Overcrowd Bed Count	Medical Bed Count	Total Capacity	Occupied Count	Empty Bed Count	O/C %
KVSP-Facility C	008	C 008 1	180 Cell	32	32	0	64	44	9	138%
		C 008 2	180 Cell	32	32	0	64	50	5	156%
KVSP-Facility C Total				64	64	0	128	94	14	147%
Grand Total				64	64	0	128	94	14	147%

KVSP - Kern Valley State Prison Male Only IV GP

Facility Name	Housing Area Name	Facility Building ID	Type of Bed	Design Bed Count	Overcrowd Bed Count	Medical Bed Count	Total Capacity	Occupied Count	Empty Bed Count	O/C %
KVSP-Facility A	001	A 001 1	180 Cell	32	32	0	64	27	36	84%
		A 001 2	180 Cell	32	32	0	64	41	22	128%
	002	A 002 1	180 Cell	32	32	0	64	58	5	181%
		A 002 2	180 Cell	32	32	0	64	60	2	188%
	003	A 003 1	180 Cell	32	32	0	64	61	2	191%
		A 003 2	180 Cell	32	32	0	64	62	2	194%
	004	A 004 1	180 Cell	32	32	0	64	57	0	178%
		A 004 2	180 Cell	32	32	0	64	61	0	191%
	005	A 005 1	180 Cell	32	32	0	64	63	1	197%
		A 005 2	180 Cell	32	32	0	64	60	3	188%
	006	A 006 1	180 Cell	32	32	0	64	54	8	169%
		A 006 2	180 Cell	32	32	0	64	60	2	188%
	007	A 007 1	180 Cell	32	32	0	64	59	4	184%
		A 007 2	180 Cell	32	32	0	64	60	3	188%
	008	A 008 1	180 Cell	32	32	0	64	60	2	188%
		A 008 2	180 Cell	32	32	0	64	58	3	181%
KVSP-Facility A Total				512	512	0	1024	901	95	176%
KVSP-Facility B	001	B 001 1	180 Cell	32	32	0	64	43	16	134%
		B 001 2	180 Cell	32	32	0	64	43	19	134%
	002	B 002 1	180 Cell	32	32	0	64	55	8	172%
		B 002 2	180 Cell	32	32	0	64	55	9	172%
	003	B 003 1	180 Cell	32	32	0	64	47	16	147%
		B 003 2	180 Cell	32	32	0	64	57	5	178%
	004	B 004 1	180 Cell	32	32	0	64	59	5	184%
		B 004 2	180 Cell	32	32	0	64	61	2	191%
	005	B 005 1	180 Cell	32	32	0	64	52	9	163%
		B 005 2	180 Cell	32	32	0	64	52	10	163%
	006	B 006 1	180 Cell	32	32	0	64	54	7	169%
		B 006 2	180 Cell	32	32	0	64	55	9	172%
	007	B 007 1	180 Cell	32	32	0	64	50	12	156%
		B 007 2	180 Cell	32	32	0	64	51	10	159%
	008	B 008 1	180 Cell	32	32	0	64	51	11	159%
		B 008 2	180 Cell	32	32	0	64	51	11	159%
KVSP-Facility B Total				512	512	0	1024	836	159	163%
Grand Total				1024	1024	0	2048	1737	254	170%

KVSP - Kern Valley State Prison Male Only IV SNY

Facility Name	Housing Area Name	Facility Building ID	Type of Bed	Design Bed Count	Overcrowd Bed Count	Medical Bed Count	Total Capacity	Occupied Count	Empty Bed Count	O/C %
KVSP-Facility C	001	C 001 1	180 Cell	32	32	0	64	46	12	144%
		C 001 2	180 Cell	32	32	0	64	50	10	156%
	002	C 002 1	180 Cell	32	32	0	64	45	14	141%
		C 002 2	180 Cell	32	32	0	64	49	5	153%
	003	C 003 1	180 Cell	32	32	0	64	45	12	141%
		C 003 2	180 Cell	32	32	0	64	49	12	153%
	004	C 004 1	180 Cell	32	32	0	64	39	21	122%
		C 004 2	180 Cell	32	32	0	64	49	14	153%
	005	C 005 1	180 Cell	32	32	0	64	52	1	163%
		C 005 2	180 Cell	32	32	0	64	57	2	178%
	006	C 006 1	180 Cell	32	32	0	64	48	9	150%
		C 006 2	180 Cell	32	32	0	64	55	3	172%
	007	C 007 1	180 Cell	32	32	0	64	49	8	153%
		C 007 2	180 Cell	32	32	0	64	50	3	156%
KVSP-Facility C Total				448	448	0	896	683	126	152%
KVSP-Facility D	001	D 001 1	180 Cell	32	32	0	64	43	9	134%
		D 001 2	180 Cell	32	32	0	64	54	7	169%
	002	D 002 1	180 Cell	32	32	0	64	49	7	153%
		D 002 2	180 Cell	32	32	0	64	49	10	153%
	003	D 003 1	180 Cell	32	32	0	64	50	5	156%
		D 003 2	180 Cell	32	32	0	64	48	11	150%
	004	D 004 1	180 Cell	32	32	0	64	43	8	134%
		D 004 2	180 Cell	32	32	0	64	57	5	178%
	005	D 005 1	180 Cell	32	32	0	64	40	16	125%
		D 005 2	180 Cell	32	32	0	64	43	12	134%
	006	D 006 1	180 Cell	32	32	0	64	31	23	97%
		D 006 2	180 Cell	32	32	0	64	34	22	106%
	007	D 007 1	180 Cell	10	10	0	20	12	7	120%
		D 007 2	180 Cell	10	10	0	20	15	4	150%
	008	D 008 1	180 Cell	32	32	0	64	34	25	106%
		D 008 2	180 Cell	32	32	0	64	42	14	131%
KVSP-Facility D Total				468	468	0	936	644	185	138%
Grand Total				916	916	0	1832	1327	311	145%

KVSP - Kern Valley State Prison Male Only IV VAR

Facility Name	Housing Area Name	Facility Building ID	Type of Bed	Design Bed Count	Overcrowd Bed Count	Medical Bed Count	Total Capacity	Occupied Count	Empty Bed Count	O/C %
KVSP-Facility D	007	D 007 1	180 Cell	22	22	0	44	14	30	64%
		D 007 2	180 Cell	22	22	0	44	11	33	50%
KVSP-Facility D Total				44	44	0	88	25	63	57%
Grand Total				44	44	0	88	25	63	57%

KVSP - Kern Valley State Prison Male Only NA ASU

Facility Name	Housing Area Name	Facility Building ID	Type of Bed	Design Bed Count	Overcrowd Bed Count	Medical Bed Count	Total Capacity	Occupied Count	Empty Bed Count	O/C %
KVSP-Facility Z02	001	Z02001A1	Cell	12	12	0	24	14	6	117%
		Z02001B1	Cell	12	12	0	24	16	7	133%
		Z02001C1	Cell	12	12	0	24	14	6	117%
		Z02001D1	Cell	12	12	0	24	14	6	117%
		Z02001E1	Cell	12	12	0	24	12	9	100%
		Z02001F1	Cell	14	14	0	28	17	9	121%
		Z02001G1	Cell	14	14	0	28	18	4	129%
		Z02001H1	Cell	12	12	0	24	12	7	100%

Facility Name	Housing Area Name	Facility Building ID	Type of Bed	Design Bed Count	Overcrowd Bed Count	Medical Bed Count	Total Capacity	Occupied Count	Empty Bed Count	O/C %
KVSP-Facility Z02 Total				100	100	0	200	117	54	117%
Grand Total				100	100	0	200	117	54	117%

KVSP - Kern Valley State Prison Male Only NA CTC

Facility Name	Housing Area Name	Facility Building ID	Type of Bed	Design Bed Count	Overcrowd Bed Count	Medical Bed Count	Total Capacity	Occupied Count	Empty Bed Count	O/C %
KVSP-Central Service	INF	S INF 1	Cell	0	0	10	10	9	1	
KVSP-Central Service Total				0	0	10	10	9	1	
Grand Total				0	0	10	10	9	1	

KVSP - Kern Valley State Prison Male Only NA MCB

Facility Name	Housing Area Name	Facility Building ID	Type of Bed	Design Bed Count	Overcrowd Bed Count	Medical Bed Count	Total Capacity	Occupied Count	Empty Bed Count	O/C %
KVSP-Central Service	INF	S INF 1	Cell	0	0	12	12	9	3	
KVSP-Central Service Total				0	0	12	12	9	3	
Grand Total				0	0	12	12	9	3	

KVSP - Kern Valley State Prison Male Only NA SRH

Facility Name	Housing Area Name	Facility Building ID	Type of Bed	Design Bed Count	Overcrowd Bed Count	Medical Bed Count	Total Capacity	Occupied Count	Empty Bed Count	O/C %
KVSP-Facility Z01 - STRH	001	Z01001A1	Cell	12	12	0	24	13	8	108%
		Z01001B1	Cell	12	12	0	24	13	6	108%
		Z01001C1	Cell	12	12	0	24	14	6	117%
		Z01001D1	Cell	12	12	0	24	14	5	117%
		Z01001E1	Cell	12	12	0	24	17	6	142%
		Z01001F1	Cell	14	14	0	28	21	6	150%
		Z01001G1	Cell	14	14	0	28	16	7	114%
		Z01001H1	Cell	12	12	0	24	13	8	108%
KVSP-Facility Z01 - STRH Total				100	100	0	200	121	52	121%
Grand Total				100	100	0	200	121	52	121%

LAC - California State Prison, Los Angeles County Male Only I WC

Facility Name	Housing Area Name	Facility Building ID	Type of Bed	Design Bed Count	Overcrowd Bed Count	Medical Bed Count	Total Capacity	Occupied Count	Empty Bed Count	O/C %
LAC-MSF	001	M 001 1	Dorm	100	100	0	200	52	148	52%
	002	M 002 1	Dorm	100	100	0	200	46	154	46%
LAC-MSF Total				200	200	0	400	98	302	49%
Grand Total				200	200	0	400	98	302	49%

LAC - California State Prison, Los Angeles County Male Only III GP

Facility Name	Housing Area Name	Facility Building ID	Type of Bed	Design Bed Count	Overcrowd Bed Count	Medical Bed Count	Total Capacity	Occupied Count	Empty Bed Count	O/C %
LAC-Facility A	001	A 001 1	270 Cell	50	50	0	100	78	19	156%
		A 001 2	270 Cell	50	50	0	100	90	9	180%
	002	A 002 1	270 Cell	50	50	0	100	94	3	188%
		A 002 2	270 Cell	50	50	0	100	93	7	186%
	003	A 003 1	270 Cell	50	50	0	100	78	18	156%
		A 003 2	270 Cell	50	50	0	100	89	10	178%
	004	A 004 1	270 Cell	50	42	0	92	74	14	148%
		A 004 2	270 Cell	50	50	0	100	88	12	176%
	005	A 005 1	270 Cell	50	50	0	100	79	17	158%
		A 005 2	270 Cell	50	50	0	100	86	14	172%
LAC-Facility A Total				500	492	0	992	849	123	170%
Grand Total				500	492	0	992	849	123	170%

LAC - California State Prison, Los Angeles County Male Only IV EOP

Facility Name	Housing Area Name	Facility Building ID	Type of Bed	Design Bed Count	Overcrowd Bed Count	Medical Bed Count	Total Capacity	Occupied Count	Empty Bed Count	O/C %
LAC-Facility D	001	D 001 1	270 Cell	50	50	0	100	60	21	120%
		D 001 2	270 Cell	50	50	0	100	62	23	124%
	002	D 002 1	270 Cell	50	50	0	100	56	37	112%
		D 002 2	270 Cell	50	50	0	100	60	18	120%
	003	D 003 1	270 Cell	50	50	0	100	73	22	146%
		D 003 2	270 Cell	50	50	0	100	72	19	144%
	004	D 004 1	270 Cell	50	50	0	100	78	17	156%
		D 004 2	270 Cell	50	50	0	100	72	18	144%
LAC-Facility D Total				400	400	0	800	533	175	133%
Grand Total				400	400	0	800	533	175	133%

LAC - California State Prison, Los Angeles County Male Only IV GP

Facility Name	Housing Area Name	Facility Building ID	Type of Bed	Design Bed Count	Overcrowd Bed Count	Medical Bed Count	Total Capacity	Occupied Count	Empty Bed Count	O/C %
LAC-Facility B	001	B 001 1	270 Cell	50	50	0	100	70	22	140%
		B 001 2	270 Cell	50	50	0	100	90	8	180%
	002	B 002 1	270 Cell	50	50	0	100	76	15	152%
		B 002 2	270 Cell	50	50	0	100	93	5	186%
	003	B 003 1	270 Cell	50	50	0	100	89	8	178%
		B 003 2	270 Cell	50	50	0	100	90	6	180%
	004	B 004 1	270 Cell	50	50	0	100	89	5	178%
		B 004 2	270 Cell	50	50	0	100	94	4	188%
	005	B 005 1	270 Cell	50	50	0	100	93	2	186%
		B 005 2	270 Cell	50	50	0	100	94	2	188%
LAC-Facility B Total				500	500	0	1000	878	77	176%
Grand Total				500	500	0	1000	878	77	176%

LAC - California State Prison, Los Angeles County Male Only IV SNY

Facility Name	Housing	Facility	Type of	Design	Overcrowd	Medical	Total	Occupied	Empty	O/C
---------------	---------	----------	---------	--------	-----------	---------	-------	----------	-------	-----

	Area Name	Building ID	Bed	Bed Count	Bed Count	Bed Count	Capacity	Count	Bed Count	%
LAC-Facility C	001	C 001 1	270 Cell	50	50	0	100	72	19	144%
		C 001 2	270 Cell	50	50	0	100	77	19	154%
	002	C 002 1	270 Cell	50	50	0	100	67	21	134%
		C 002 2	270 Cell	50	50	0	100	74	21	148%
	003	C 003 1	270 Cell	50	50	0	100	46	49	92%
		C 003 2	270 Cell	50	50	0	100	50	44	100%
	004	C 004 1	270 Cell	50	50	0	100	67	24	134%
		C 004 2	270 Cell	50	50	0	100	76	20	152%
	005	C 005 1	270 Cell	50	50	0	100	37	59	74%
		C 005 2	270 Cell	50	50	0	100	57	40	114%
LAC-Facility C Total				500	500	0	1000	623	316	125%
Grand Total				500	500	0	1000	623	316	125%

LAC - California State Prison, Los Angeles County Male Only NA ASU

Facility Name	Housing Area Name	Facility Building ID	Type of Bed	Design Bed Count	Overcrowd Bed Count	Medical Bed Count	Total Capacity	Occupied Count	Empty Bed Count	O/C %
LAC-Facility D	005	D 005 1	270 Cell	50	50	0	100	51	35	102%
		D 005 2	270 Cell	50	50	0	100	56	34	112%
LAC-Facility D Total				100	100	0	200	107	69	107%
Grand Total				100	100	0	200	107	69	107%

LAC - California State Prison, Los Angeles County Male Only NA CTC

Facility Name	Housing Area Name	Facility Building ID	Type of Bed	Design Bed Count	Overcrowd Bed Count	Medical Bed Count	Total Capacity	Occupied Count	Empty Bed Count	O/C %
LAC-Central Service	INF	S INF 1	Cell	0	0	4	4	4	0	
LAC-Central Service Total				0	0	4	4	4	0	
Grand Total				0	0	4	4	4	0	

LAC - California State Prison, Los Angeles County Male Only NA MCB

Facility Name	Housing Area Name	Facility Building ID	Type of Bed	Design Bed Count	Overcrowd Bed Count	Medical Bed Count	Total Capacity	Occupied Count	Empty Bed Count	O/C %
LAC-Central Service	INF	S INF 1	Cell	0	0	12	12	10	2	
LAC-Central Service Total				0	0	12	12	10	2	
Grand Total				0	0	12	12	10	2	

LAC - California State Prison, Los Angeles County Male Only NA SRH

Facility Name	Housing Area Name	Facility Building ID	Type of Bed	Design Bed Count	Overcrowd Bed Count	Medical Bed Count	Total Capacity	Occupied Count	Empty Bed Count	O/C %
LAC-STRH	001	Z 001 1	Cell	100	100	0	200	99	83	99%
LAC-STRH Total				100	100	0	200	99	83	99%
Grand Total				100	100	0	200	99	83	99%

MCSP - Mule Creek State Prison Male Only I FH

Facility Name	Housing Area Name	Facility Building ID	Type of Bed	Design Bed Count	Overcrowd Bed Count	Medical Bed Count	Total Capacity	Occupied Count	Empty Bed Count	O/C %
MCSP-MSF	FIR	M FIR 1	Dorm	8	0	0	8	6	2	75%
MCSP-MSF Total				8	0	0	8	6	2	75%
Grand Total				8	0	0	8	6	2	75%

MCSP - Mule Creek State Prison Male Only I WC

Facility Name	Housing Area Name	Facility Building ID	Type of Bed	Design Bed Count	Overcrowd Bed Count	Medical Bed Count	Total Capacity	Occupied Count	Empty Bed Count	O/C %
MCSP-MSF	001	M 001A1	Dorm	12	12	0	24	10	14	83%
		M 001B1	Dorm	12	12	0	24	10	14	83%
		M 001C1	Dorm	12	12	0	24	7	17	58%
		M 001D1	Dorm	12	12	0	24	7	17	58%
		M 001E1	Dorm	12	12	0	24	8	16	67%
		M 001F1	Dorm	12	12	0	24	9	15	75%
		M 001G1	Dorm	12	12	0	24	6	18	50%
		M 001H1	Dorm	12	12	0	24	12	12	100%
	002	M 002A1	Dorm	12	12	0	24	12	12	100%
		M 002B1	Dorm	12	12	0	24	9	15	75%
		M 002C1	Dorm	12	12	0	24	11	13	92%
		M 002D1	Dorm	12	12	0	24	11	13	92%
		M 002E1	Dorm	12	12	0	24	0	24	0%
		M 002F1	Dorm	12	12	0	24	11	13	92%
		M 002G1	Dorm	12	12	0	24	11	13	92%
		M 002H1	Dorm	12	12	0	24	4	20	33%
MCSP-MSF Total				192	192	0	384	138	246	72%
Grand Total				192	192	0	384	138	246	72%

MCSP - Mule Creek State Prison Male Only II EOP

Facility Name	Housing Area Name	Facility Building ID	Type of Bed	Design Bed Count	Overcrowd Bed Count	Medical Bed Count	Total Capacity	Occupied Count	Empty Bed Count	O/C %
MCSP-Facility D	018A	D 018A1	Dorm	30	0	0	30	26	4	87%
		D 018A2	Dorm	36	0	0	36	32	4	89%
	018B	D 018B1	Dorm	30	0	0	30	29	1	97%
		D 018B2	Dorm	36	0	0	36	34	2	94%
	018C	D 018C1	Dorm	30	0	0	30	29	1	97%
		D 018C2	Dorm	36	0	0	36	32	4	89%
	018D	D 018D1	Dorm	30	0	0	30	29	1	97%
		D 018D2	Dorm	36	0	0	36	31	5	86%
MCSP-Facility D Total				264	0	0	264	242	22	92%
Grand Total				264	0	0	264	242	22	92%

MCSP - Mule Creek State Prison Male Only II PF

Facility Name	Housing Area Name	Facility Building ID	Type of Bed	Design Bed Count	Overcrowd Bed Count	Medical Bed Count	Total Capacity	Occupied Count	Empty Bed Count	O/C %
MCSP-Facility D	016A	D 016A1	Dorm	30	0	0	30	29	1	97%
		D 016A2	Dorm	36	0	0	36	35	1	97%
	016B	D 016B1	Dorm	30	0	0	30	30	0	100%
		D 016B2	Dorm	36	0	0	36	36	0	100%
	016C	D 016C1	Dorm	30	0	0	30	30	0	100%
		D 016C2	Dorm	36	0	0	36	36	0	100%
	016D	D 016D1	Dorm	30	0	0	30	30	0	100%
		D 016D2	Dorm	36	0	0	36	36	0	100%
	017A	D 017A1	Dorm	30	0	0	30	30	0	100%

Facility Name	Housing Area Name	Facility Building ID	Type of Bed	Design Bed Count	Overcrowd Bed Count	Medical Bed Count	Total Capacity	Occupied Count	Empty Bed Count	O/C %
MCSP-Facility D	017A	D 017A2	Dorm	36	0	0	36	35	1	97%
	017B	D 017B1	Dorm	30	0	0	30	30	0	100%
		D 017B2	Dorm	36	0	0	36	36	0	100%
	017C	D 017C1	Dorm	30	0	0	30	29	1	97%
		D 017C2	Dorm	36	0	0	36	36	0	100%
	017D	D 017D1	Dorm	30	0	0	30	30	0	100%
		D 017D2	Dorm	36	0	0	36	36	0	100%
MCSP-Facility D Total				528	0	0	528	524	4	99%
MCSP-Facility E	019A	E 019A1	Dorm	30	0	0	30	29	1	97%
		E 019A2	Dorm	36	0	0	36	36	0	100%
	019B	E 019B1	Dorm	30	0	0	30	30	0	100%
		E 019B2	Dorm	36	0	0	36	36	0	100%
	019C	E 019C1	Dorm	30	0	0	30	30	0	100%
		E 019C2	Dorm	36	0	0	36	36	0	100%
	019D	E 019D1	Dorm	30	0	0	30	29	1	97%
		E 019D2	Dorm	36	0	0	36	35	1	97%
	020A	E 020A1	Dorm	30	0	0	30	28	2	93%
		E 020A2	Dorm	36	0	0	36	35	1	97%
	020B	E 020B1	Dorm	30	0	0	30	30	0	100%
		E 020B2	Dorm	36	0	0	36	35	1	97%
	020C	E 020C1	Dorm	30	0	0	30	30	0	100%
		E 020C2	Dorm	36	0	0	36	36	0	100%
	020D	E 020D1	Dorm	30	0	0	30	29	1	97%
		E 020D2	Dorm	36	0	0	36	36	0	100%
	021A	E 021A1	Dorm	30	0	0	30	30	0	100%
		E 021A2	Dorm	36	0	0	36	36	0	100%
	021B	E 021B1	Dorm	30	0	0	30	30	0	100%
		E 021B2	Dorm	36	0	0	36	36	0	100%
	021C	E 021C1	Dorm	30	0	0	30	27	3	90%
		E 021C2	Dorm	36	0	0	36	36	0	100%
	021D	E 021D1	Dorm	30	0	0	30	30	0	100%
		E 021D2	Dorm	36	0	0	36	35	1	97%
MCSP-Facility E Total				792	0	0	792	780	12	98%
Grand Total				1320	0	0	1320	1304	16	99%

MCSP - Mule Creek State Prison Male Only III EOP

Facility Name	Housing Area Name	Facility Building ID	Type of Bed	Design Bed Count	Overcrowd Bed Count	Medical Bed Count	Total Capacity	Occupied Count	Empty Bed Count	O/C %
MCSP-Facility B	006	B 006 1	270 Cell	50	50	0	100	68	22	136%
		B 006 2	270 Cell	50	50	0	100	80	11	160%
	007	B 007 1	270 Cell	50	50	0	100	84	13	168%
		B 007 2	270 Cell	50	50	0	100	84	7	168%
MCSP-Facility B Total				200	200	0	400	316	53	158%
Grand Total				200	200	0	400	316	53	158%

MCSP - Mule Creek State Prison Male Only III SNY

Facility Name	Housing Area Name	Facility Building ID	Type of Bed	Design Bed Count	Overcrowd Bed Count	Medical Bed Count	Total Capacity	Occupied Count	Empty Bed Count	O/C %
MCSP-Facility B	008	B 008 1	270 Cell	50	50	0	100	63	37	126%
		B 008 2	270 Cell	50	50	0	100	67	29	134%
	009	B 009 1	270 Cell	50	50	0	100	84	14	168%
		B 009 2	270 Cell	50	50	0	100	92	4	184%
	010	B 010 1	270 Cell	50	50	0	100	85	13	170%

Facility Name	Housing Area Name	Facility Building ID	Type of Bed	Design Bed Count	Overcrowd Bed Count	Medical Bed Count	Total Capacity	Occupied Count	Empty Bed Count	O/C %
MCSP-Facility B	010	B 010 2	270 Cell	50	50	0	100	87	8	174%
MCSP-Facility B Total				300	300	0	600	478	105	159%
MCSP-Facility C	011	C 011 1	270 Cell	50	50	0	100	93	7	186%
		C 011 2	270 Cell	50	50	0	100	80	6	160%
	013	C 013 1	270 Cell	50	50	0	100	71	22	142%
		C 013 2	270 Cell	50	50	0	100	83	12	166%
	014	C 014 1	270 Cell	50	50	0	100	86	12	172%
		C 014 2	270 Cell	50	50	0	100	86	13	172%
	015	C 015 1	270 Cell	50	50	0	100	89	11	178%
		C 015 2	270 Cell	50	50	0	100	87	10	174%
MCSP-Facility C Total				400	400	0	800	675	93	169%
Grand Total				700	700	0	1400	1153	198	165%

MCSP - Mule Creek State Prison Male Only IV EOP

Facility Name	Housing Area Name	Facility Building ID	Type of Bed	Design Bed Count	Overcrowd Bed Count	Medical Bed Count	Total Capacity	Occupied Count	Empty Bed Count	O/C %
MCSP-Facility A	005	A 005 1	270 Cell	50	50	0	100	64	22	128%
		A 005 2	270 Cell	50	50	0	100	65	23	130%
MCSP-Facility A Total				100	100	0	200	129	45	129%
Grand Total				100	100	0	200	129	45	129%

MCSP - Mule Creek State Prison Male Only IV SNY

Facility Name	Housing Area Name	Facility Building ID	Type of Bed	Design Bed Count	Overcrowd Bed Count	Medical Bed Count	Total Capacity	Occupied Count	Empty Bed Count	O/C %
MCSP-Facility A	001	A 001 1	270 Cell	50	50	0	100	78	13	156%
		A 001 2	270 Cell	50	50	0	100	81	6	162%
	002	A 002 1	270 Cell	50	50	0	100	77	18	154%
		A 002 2	270 Cell	50	50	0	100	72	10	144%
	003	A 003 1	270 Cell	50	50	0	100	69	27	138%
		A 003 2	270 Cell	50	50	0	100	74	25	148%
	004	A 004 1	270 Cell	50	50	0	100	80	18	160%
		A 004 2	270 Cell	51	49	0	100	76	17	149%
MCSP-Facility A Total				401	399	0	800	607	134	151%
Grand Total				401	399	0	800	607	134	151%

MCSP - Mule Creek State Prison Male Only NA ASU

Facility Name	Housing Area Name	Facility Building ID	Type of Bed	Design Bed Count	Overcrowd Bed Count	Medical Bed Count	Total Capacity	Occupied Count	Empty Bed Count	O/C %
MCSP-Facility C	012	C 012 1	270 Cell	50	50	0	100	41	53	82%
		C 012 2	270 Cell	50	50	0	100	49	42	98%
MCSP-Facility C Total				100	100	0	200	90	95	90%
Grand Total				100	100	0	200	90	95	90%

MCSP - Mule Creek State Prison Male Only NA CTC

Facility Name	Housing Area Name	Facility Building ID	Type of Bed	Design Bed Count	Overcrowd Bed Count	Medical Bed Count	Total Capacity	Occupied Count	Empty Bed Count	O/C %
MCSP-Central Service	INF	S INF 1	Cell	0	0	2	2	2	0	
MCSP-Central Service Total				0	0	2	2	2	0	
Grand Total				0	0	2	2	2	0	

MCSP - Mule Creek State Prison Male Only NA MCB

Facility Name	Housing Area Name	Facility Building ID	Type of Bed	Design Bed Count	Overcrowd Bed Count	Medical Bed Count	Total Capacity	Occupied Count	Empty Bed Count	O/C %
MCSP-Central Service	INF	S INF 1	Cell	0	0	8	8	8	0	
MCSP-Central Service Total				0	0	8	8	8	0	
Grand Total				0	0	8	8	8	0	

NKSP - North Kern State Prison Male Only I FH

Facility Name	Housing Area Name	Facility Building ID	Type of Bed	Design Bed Count	Overcrowd Bed Count	Medical Bed Count	Total Capacity	Occupied Count	Empty Bed Count	O/C %
NKSP-MSF	FIR	M FIR 1	Dorm	10	0	0	10	7	3	70%
NKSP-MSF Total				10	0	0	10	7	3	70%
Grand Total				10	0	0	10	7	3	70%

NKSP - North Kern State Prison Male Only I WC

Facility Name	Housing Area Name	Facility Building ID	Type of Bed	Design Bed Count	Overcrowd Bed Count	Medical Bed Count	Total Capacity	Occupied Count	Empty Bed Count	O/C %
NKSP-MSF	001	M 001 1	Dorm	100	100	0	200	57	143	57%
	002	M 002 1	Dorm	100	100	0	200	48	152	48%
NKSP-MSF Total				200	200	0	400	105	295	53%
Grand Total				200	200	0	400	105	295	53%

NKSP - North Kern State Prison Male Only III GP

Facility Name	Housing Area Name	Facility Building ID	Type of Bed	Design Bed Count	Overcrowd Bed Count	Medical Bed Count	Total Capacity	Occupied Count	Empty Bed Count	O/C %
NKSP-Facility A	001	A 001 1	270 Cell	50	50	0	100	82	18	164%
		A 001 2	270 Cell	50	50	0	100	85	14	170%
	002	A 002 1	270 Cell	50	50	0	100	87	12	174%
		A 002 2	270 Cell	50	50	0	100	87	11	174%
	003	A 003 1	270 Cell	50	50	0	100	76	24	152%
		A 003 2	270 Cell	50	50	0	100	87	13	174%
	004	A 004 1	270 Cell	50	40	0	90	43	43	86%
		A 004 2	270 Cell	50	50	0	100	62	38	124%
	005	A 005 1	270 Cell	50	50	0	100	87	13	174%
		A 005 2	270 Cell	50	50	0	100	90	10	180%
NKSP-Facility A Total				500	490	0	990	786	196	157%
Grand Total				500	490	0	990	786	196	157%

NKSP - North Kern State Prison Male Only NA ASU

Facility Name	Housing Area Name	Facility Building ID	Type of Bed	Design Bed Count	Overcrowd Bed Count	Medical Bed Count	Total Capacity	Occupied Count	Empty Bed Count	O/C %
NKSP-Facility D	006	D 006 1	Cell	46	46	0	92	40	43	87%
		D 006 2	Cell	54	54	0	108	73	28	135%
NKSP-Facility D Total				100	100	0	200	113	71	113%
Grand Total				100	100	0	200	113	71	113%

NKSP - North Kern State Prison Male Only NA CTC

Facility Name	Housing Area Name	Facility Building ID	Type of Bed	Design Bed Count	Overcrowd Bed Count	Medical Bed Count	Total Capacity	Occupied Count	Empty Bed Count	O/C %
NKSP-Central Service	INF	S INF 1	Cell	0	0	6	6	4	0	
NKSP-Central Service Total				0	0	6	6	4	0	
Grand Total				0	0	6	6	4	0	

NKSP - North Kern State Prison Male Only NA MCB

Facility Name	Housing Area Name	Facility Building ID	Type of Bed	Design Bed Count	Overcrowd Bed Count	Medical Bed Count	Total Capacity	Occupied Count	Empty Bed Count	O/C %
NKSP-Central Service	INF	S INF 1	Cell	0	0	10	10	5	5	
NKSP-Central Service Total				0	0	10	10	5	5	
Grand Total				0	0	10	10	5	5	

NKSP - North Kern State Prison Male Only NA RC

Facility Name	Housing Area	Facility Building	Type of Bed	Design Bed	Overcrowd Bed Count	Medical Bed	Total Capacity	Occupied Count	Empty Bed	O/C %
---------------	--------------	-------------------	-------------	------------	---------------------	-------------	----------------	----------------	-----------	-------

	Name	ID	Bed	Count		Count			Count	
NKSP-Facility B	001	B 001 1	Cell	46	46	0	92	90	0	196%
		B 001 2	Cell	54	54	0	108	99	3	183%
	002	B 002 1	Cell	46	46	0	92	91	0	198%
		B 002 2	Cell	54	54	0	108	104	2	193%
	003	B 003 1	Cell	46	46	0	92	69	20	150%
		B 003 2	Cell	54	54	0	108	86	17	159%
	004	B 004 1	Cell	46	44	0	90	76	13	165%
		B 004 2	Cell	54	54	0	108	76	31	141%
	005	B 005 1	Cell	46	46	0	92	86	5	187%
		B 005 2	Cell	54	54	0	108	89	19	165%
006	B 006 1	Cell	46	46	0	92	82	10	178%	
	B 006 2	Cell	54	54	0	108	96	10	178%	
NKSP-Facility B Total				600	598	0	1198	1044	130	174%
NKSP-Facility C	001	C 001 1	Dorm	80	79	0	159	77	82	96%
		C 001 2	Dorm	66	66	0	132	69	63	105%
	002	C 002 1	Dorm	80	79	0	159	94	65	118%
		C 002 2	Dorm	66	66	0	132	54	78	82%
	003	C 003 1	Dorm	80	79	0	159	113	46	141%
		C 003 2	Dorm	66	66	0	132	33	99	50%
	004	C 004 1	Dorm	80	79	0	159	100	59	125%
		C 004 2	Dorm	66	66	0	132	49	82	74%
	East	C E 1	Dorm	100	100	0	200	97	103	97%
West	C W 1	Dorm	100	100	0	200	117	83	117%	
NKSP-Facility C Total				784	780	0	1564	803	760	102%
NKSP-Facility D	001	D 001 1	Cell	46	46	0	92	88	3	191%
		D 001 2	Cell	54	54	0	108	105	1	194%
	002	D 002 1	Cell	46	46	0	92	82	8	178%
		D 002 2	Cell	54	54	0	108	97	11	180%
	003	D 003 1	Cell	46	44	0	90	70	18	152%
		D 003 2	Cell	54	54	0	108	85	21	157%
	004	D 004 1	Cell	46	46	0	92	83	6	180%
		D 004 2	Cell	54	54	0	108	103	3	191%
005	D 005 1	Cell	46	46	0	92	88	1	191%	
	D 005 2	Cell	54	54	0	108	107	0	198%	
NKSP-Facility D Total				500	498	0	998	908	72	182%
Grand Total				1884	1876	0	3760	2755	962	146%

PBSP - Pelican Bay State Prison Male Only I FH

Facility Name	Housing Area Name	Facility Building ID	Type of Bed	Design Bed Count	Overcrowd Bed Count	Medical Bed Count	Total Capacity	Occupied Count	Empty Bed Count	O/C %
PBSP-MSF	FIR	M FIR 1	Dorm	8	8	0	16	7	9	88%
PBSP-MSF Total				8	8	0	16	7	9	88%
Grand Total				8	8	0	16	7	9	88%

PBSP - Pelican Bay State Prison Male Only I WC

Facility Name	Housing Area Name	Facility Building ID	Type of Bed	Design Bed Count	Overcrowd Bed Count	Medical Bed Count	Total Capacity	Occupied Count	Empty Bed Count	O/C %
PBSP-MSF	001	M 001 1	Dorm	48	48	0	96	33	63	69%
		M 001 2	Dorm	48	48	0	96	34	62	71%
	002	M 002 1	Dorm	48	48	0	96	35	61	73%
		M 002 2	Dorm	48	48	0	96	21	75	44%
PBSP-MSF Total				192	192	0	384	123	261	64%
Grand Total				192	192	0	384	123	261	64%

PBSP - Pelican Bay State Prison Male Only II GP

Facility Name	Housing Area Name	Facility Building ID	Type of Bed	Design Bed Count	Overcrowd Bed Count	Medical Bed Count	Total Capacity	Occupied Count	Empty Bed Count	O/C %
PBSP-Facility D	001	D 001 1	Cell	24	2	0	26	24	2	100%
		D 001 2	Cell	24	0	0	24	24	0	100%
	002	D 002 1	Cell	24	2	0	26	26	0	108%
		D 002 2	Cell	24	0	0	24	24	0	100%
	003	D 003 1	Cell	24	2	0	26	26	0	108%
		D 003 2	Cell	24	0	0	24	24	0	100%
	004	D 004 1	Cell	24	2	0	26	25	1	104%
		D 004 2	Cell	24	0	0	24	24	0	100%
	005	D 005 1	Cell	24	3	0	27	25	1	104%
		D 005 2	Cell	24	0	0	24	24	0	100%
	006	D 006 1	Cell	24	2	0	26	24	2	100%
		D 006 2	Cell	24	0	0	24	24	0	100%
	007	D 007 1	Cell	24	2	0	26	25	1	104%
		D 007 2	Cell	24	0	0	24	24	0	100%
	008	D 008 1	Cell	24	2	0	26	25	1	104%
		D 008 2	Cell	24	0	0	24	24	0	100%
	009	D 009 1	Cell	24	2	0	26	24	2	100%
		D 009 2	Cell	24	0	0	24	23	1	96%
	010	D 010 1	Cell	24	2	0	26	25	1	104%
		D 010 2	Cell	24	0	0	24	24	0	100%
PBSP-Facility D Total				480	21	0	501	488	12	102%
Grand Total				480	21	0	501	488	12	102%

PBSP - Pelican Bay State Prison Male Only IV GP

Facility Name	Housing Area Name	Facility Building ID	Type of Bed	Design Bed Count	Overcrowd Bed Count	Medical Bed Count	Total Capacity	Occupied Count	Empty Bed Count	O/C %
PBSP-Facility A	001	A 001 1	180 Cell	32	32	0	64	12	51	38%
		A 001 2	180 Cell	32	32	0	64	10	51	31%
	002	A 002 1	180 Cell	32	32	0	64	13	48	41%
		A 002 2	180 Cell	32	32	0	64	0	64	0%
	003	A 003 1	180 Cell	32	32	0	64	60	2	188%
		A 003 2	180 Cell	32	32	0	64	58	4	181%
	004	A 004 1	180 Cell	32	32	0	64	60	4	188%
		A 004 2	180 Cell	32	32	0	64	62	1	194%
	005	A 005 1	180 Cell	32	32	0	64	59	2	184%

Facility Name	Housing Area Name	Facility Building ID	Type of Bed	Design Bed Count	Overcrowd Bed Count	Medical Bed Count	Total Capacity	Occupied Count	Empty Bed Count	O/C %
PBSP-Facility A	005	A 005 2	180 Cell	32	32	0	64	55	5	172%
	006	A 006 1	180 Cell	32	32	0	64	57	5	178%
		A 006 2	180 Cell	32	32	0	64	58	1	181%
	007	A 007 1	180 Cell	32	32	0	64	59	4	184%
		A 007 2	180 Cell	32	32	0	64	58	2	181%
	008	A 008 1	180 Cell	32	32	0	64	59	3	184%
		A 008 2	180 Cell	32	32	0	64	59	3	184%
PBSP-Facility A Total				512	512	0	1024	739	250	144%
PBSP-Facility B	003	B 003 1	180 Cell	32	32	0	64	54	8	169%
		B 003 2	180 Cell	32	32	0	64	45	15	141%
	004	B 004 1	180 Cell	32	32	0	64	53	8	166%
		B 004 2	180 Cell	32	32	0	64	50	8	156%
	005	B 005 1	180 Cell	32	32	0	64	55	4	172%
		B 005 2	180 Cell	32	32	0	64	52	5	163%
	006	B 006 1	180 Cell	32	32	0	64	57	5	178%
		B 006 2	180 Cell	32	32	0	64	54	8	169%
	007	B 007 1	180 Cell	32	32	0	64	49	7	153%
		B 007 2	180 Cell	32	32	0	64	60	1	188%
	008	B 008 1	180 Cell	32	32	0	64	37	24	116%
		B 008 2	180 Cell	32	32	0	64	39	24	122%
PBSP-Facility B Total				384	384	0	768	605	117	158%
Grand Total				896	896	0	1792	1344	367	150%

PBSP - Pelican Bay State Prison Male Only NA ASU

Facility Name	Housing Area Name	Facility Building ID	Type of Bed	Design Bed Count	Overcrowd Bed Count	Medical Bed Count	Total Capacity	Occupied Count	Empty Bed Count	O/C %
PBSP-Facility C	001	C 001 1	Cell	24	24	0	48	0	48	0%
		C 001 2	Cell	24	24	0	48	0	48	0%
	002	C 002 1	Cell	24	24	0	48	34	13	142%
		C 002 2	Cell	24	24	0	48	27	20	113%
	003	C 003 1	Cell	24	24	0	48	35	12	146%
		C 003 2	Cell	24	24	0	48	31	15	129%
	004	C 004 1	Cell	24	24	0	48	0	48	0%
		C 004 2	Cell	24	24	0	48	0	48	0%
	005	C 005 1	Cell	24	24	0	48	34	14	142%
		C 005 2	Cell	24	24	0	48	27	15	113%
	006	C 006 1	Cell	24	24	0	48	30	18	125%
		C 006 2	Cell	24	24	0	48	20	23	83%
PBSP-Facility C Total				288	288	0	576	238	322	83%
Grand Total				288	288	0	576	238	322	83%

PBSP - Pelican Bay State Prison Male Only NA CTC

Facility Name	Housing Area Name	Facility Building ID	Type of Bed	Design Bed Count	Overcrowd Bed Count	Medical Bed Count	Total Capacity	Occupied Count	Empty Bed Count	O/C %
PBSP-Central Service	INF	S INF 1	Cell	0	0	10	10	3	7	
PBSP-Central Service Total				0	0	10	10	3	7	
Grand Total				0	0	10	10	3	7	

PBSP - Pelican Bay State Prison Male Only NA MCB

Facility Name	Housing Area Name	Facility Building ID	Type of Bed	Design Bed Count	Overcrowd Bed Count	Medical Bed Count	Total Capacity	Occupied Count	Empty Bed Count	O/C %
PBSP-Central Service	INF	S INF 1	Cell	0	0	10	10	4	6	
PBSP-Central Service Total				0	0	10	10	4	6	

Facility Name	Housing Area Name	Facility Building ID	Type of Bed	Design Bed Count	Overcrowd Bed Count	Medical Bed Count	Total Capacity	Occupied Count	Empty Bed Count	O/C %
Grand Total				0	0	10	10	4	6	

PBSP - Pelican Bay State Prison Male Only NA RGP

Facility Name	Housing Area Name	Facility Building ID	Type of Bed	Design Bed Count	Overcrowd Bed Count	Medical Bed Count	Total Capacity	Occupied Count	Empty Bed Count	O/C %
PBSP-Facility B	001	B 001 1	180 Cell	32	32	0	64	24	35	75%
		B 001 2	180 Cell	32	32	0	64	16	48	50%
	002	B 002 1	180 Cell	32	10	0	42	17	24	53%
		B 002 2	180 Cell	32	10	0	42	20	20	63%
PBSP-Facility B Total				128	84	0	212	77	127	60%
Grand Total				128	84	0	212	77	127	60%

PBSP - Pelican Bay State Prison Male Only NA SHU

Facility Name	Housing Area Name	Facility Building ID	Type of Bed	Design Bed Count	Overcrowd Bed Count	Medical Bed Count	Total Capacity	Occupied Count	Empty Bed Count	O/C %
PBSP-Facility C	007	C 007 1	Cell	24	24	0	48	42	5	175%
		C 007 2	Cell	24	24	0	48	29	17	121%
	008	C 008 1	Cell	24	24	0	48	41	7	171%
		C 008 2	Cell	24	24	0	48	26	18	108%
	009	C 009 1	Cell	24	24	0	48	0	48	0%
		C 009 2	Cell	24	24	0	48	0	48	0%
	010	C 010 1	Cell	24	24	0	48	24	23	100%
		C 010 2	Cell	24	24	0	48	11	34	46%
	011	C 011 1	Cell	24	24	0	48	24	23	100%
		C 011 2	Cell	24	24	0	48	21	24	88%
	012	C 012 1	Cell	24	24	0	48	33	15	138%
		C 012 2	Cell	24	24	0	48	24	20	100%
PBSP-Facility C Total				288	288	0	576	275	282	95%
Grand Total				288	288	0	576	275	282	95%

PBSP - Pelican Bay State Prison Male Only NA SRH

Facility Name	Housing Area Name	Facility Building ID	Type of Bed	Design Bed Count	Overcrowd Bed Count	Medical Bed Count	Total Capacity	Occupied Count	Empty Bed Count	O/C %
PBSP-STRH	001	Z 001 1	Cell	100	100	0	200	82	108	82%
PBSP-STRH Total				100	100	0	200	82	108	82%
Grand Total				100	100	0	200	82	108	82%

PVSP - Pleasant Valley State Prison Male Only I FH

Facility Name	Housing Area Name	Facility Building ID	Type of Bed	Design Bed Count	Overcrowd Bed Count	Medical Bed Count	Total Capacity	Occupied Count	Empty Bed Count	O/C %
PVSP-MSF	FIR	M FIR 1	Dorm	8	0	0	8	8	0	100%
PVSP-MSF Total				8	0	0	8	8	0	100%
Grand Total				8	0	0	8	8	0	100%

PVSP - Pleasant Valley State Prison Male Only I WC

Facility Name	Housing Area Name	Facility Building ID	Type of Bed	Design Bed Count	Overcrowd Bed Count	Medical Bed Count	Total Capacity	Occupied Count	Empty Bed Count	O/C %
PVSP-MSF	001	M 001 1	Dorm	100	100	0	200	74	126	74%
	002	M 002 1	Dorm	100	100	0	200	72	128	72%
PVSP-MSF Total				200	200	0	400	146	254	73%
Grand Total				200	200	0	400	146	254	73%

PVSP - Pleasant Valley State Prison Male Only III GP

Facility Name	Housing Area Name	Facility Building ID	Type of Bed	Design Bed Count	Overcrowd Bed Count	Medical Bed Count	Total Capacity	Occupied Count	Empty Bed Count	O/C %
PVSP-Facility B	001	B 001 1	270 Cell	50	50	0	100	77	22	154%
		B 001 2	270 Cell	50	50	0	100	73	26	146%
	002	B 002 1	270 Cell	50	50	0	100	75	24	150%
		B 002 2	270 Cell	50	50	0	100	83	17	166%
	003	B 003 1	270 Cell	50	50	0	100	74	26	148%
		B 003 2	270 Cell	50	50	0	100	81	19	162%
	004	B 004 1	270 Cell	50	50	0	100	71	28	142%
		B 004 2	270 Cell	50	50	0	100	81	19	162%
	005	B 005 1	270 Cell	50	50	0	100	82	18	164%
		B 005 2	270 Cell	50	50	0	100	67	31	134%
PVSP-Facility B Total				500	500	0	1000	764	230	153%
PVSP-Facility C	001	C 001 1	270 Cell	50	50	0	100	64	36	128%
		C 001 2	270 Cell	50	50	0	100	57	43	114%
	002	C 002 1	270 Cell	50	50	0	100	75	24	150%
		C 002 2	270 Cell	50	50	0	100	83	17	166%
	003	C 003 1	270 Cell	50	50	0	100	78	22	156%
		C 003 2	270 Cell	50	50	0	100	84	16	168%
	004	C 004 1	270 Cell	50	50	0	100	74	26	148%
		C 004 2	270 Cell	50	50	0	100	81	18	162%
	005	C 005 1	270 Cell	50	50	0	100	83	17	166%
		C 005 2	270 Cell	50	50	0	100	75	23	150%
PVSP-Facility C Total				500	500	0	1000	754	242	151%
Grand Total				1000	1000	0	2000	1518	472	152%

PVSP - Pleasant Valley State Prison Male Only III SNY

Facility Name	Housing Area Name	Facility Building ID	Type of Bed	Design Bed Count	Overcrowd Bed Count	Medical Bed Count	Total Capacity	Occupied Count	Empty Bed Count	O/C %
PVSP-Facility A	001	A 001 1	270 Cell	50	50	0	100	31	69	62%
		A 001 2	270 Cell	50	50	0	100	33	66	66%
	002	A 002 1	270 Cell	50	50	0	100	74	26	148%
		A 002 2	270 Cell	50	50	0	100	74	26	148%
	003	A 003 1	270 Cell	50	50	0	100	73	27	146%
		A 003 2	270 Cell	50	50	0	100	80	20	160%
	004	A 004 1	270 Cell	50	50	0	100	75	24	150%
		A 004 2	270 Cell	50	50	0	100	73	26	146%
	005	A 005 1	270 Cell	50	50	0	100	74	25	148%
		A 005 2	270 Cell	50	50	0	100	73	27	146%

Facility Name	Housing Area Name	Facility Building ID	Type of Bed	Design Bed Count	Overcrowd Bed Count	Medical Bed Count	Total Capacity	Occupied Count	Empty Bed Count	O/C %
PVSP-Facility A Total				500	500	0	1000	660	336	132%
PVSP-Facility D	001	D 001 1	270 Cell	50	50	0	100	66	31	132%
		D 001 2	270 Cell	50	50	0	100	81	19	162%
	002	D 002 1	270 Cell	50	50	0	100	71	28	142%
		D 002 2	270 Cell	50	50	0	100	76	23	152%
	003	D 003 1	270 Cell	50	50	0	100	74	23	148%
		D 003 2	270 Cell	50	50	0	100	76	23	152%
	004	D 004 1	270 Cell	50	50	0	100	34	66	68%
		D 004 2	270 Cell	50	50	0	100	50	50	100%
	005	D 005 1	270 Cell	50	50	0	100	63	35	126%
		D 005 2	270 Cell	50	50	0	100	71	29	142%
PVSP-Facility D Total				500	500	0	1000	662	327	132%
Grand Total				1000	1000	0	2000	1322	663	132%

PVSP - Pleasant Valley State Prison Male Only NA CTC

Facility Name	Housing Area Name	Facility Building ID	Type of Bed	Design Bed Count	Overcrowd Bed Count	Medical Bed Count	Total Capacity	Occupied Count	Empty Bed Count	O/C %
PVSP-Central Service	INF	S INF 1	Cell	0	0	9	9	0	0	
PVSP-Central Service Total				0	0	9	9	0	0	
Grand Total				0	0	9	9	0	0	

PVSP - Pleasant Valley State Prison Male Only NA MCB

Facility Name	Housing Area Name	Facility Building ID	Type of Bed	Design Bed Count	Overcrowd Bed Count	Medical Bed Count	Total Capacity	Occupied Count	Empty Bed Count	O/C %
PVSP-Central Service	INF	S INF 1	Cell	0	0	6	6	0	0	
PVSP-Central Service Total				0	0	6	6	0	0	
Grand Total				0	0	6	6	0	0	

PVSP - Pleasant Valley State Prison Male Only NA SRH

Facility Name	Housing Area Name	Facility Building ID	Type of Bed	Design Bed Count	Overcrowd Bed Count	Medical Bed Count	Total Capacity	Occupied Count	Empty Bed Count	O/C %
PVSP-STRH	001	Z 001 1	Cell	100	100	0	200	145	53	145%
PVSP-STRH Total				100	100	0	200	145	53	145%
Grand Total				100	100	0	200	145	53	145%

RJD - RJ Donovan Correctional Facility Male Only I FH

Facility Name	Housing Area Name	Facility Building ID	Type of Bed	Design Bed Count	Overcrowd Bed Count	Medical Bed Count	Total Capacity	Occupied Count	Empty Bed Count	O/C %
RJD-MSF	FIR	M FIR 1	Dorm	8	0	0	8	6	2	75%
RJD-MSF Total				8	0	0	8	6	2	75%
Grand Total				8	0	0	8	6	2	75%

RJD - RJ Donovan Correctional Facility Male Only I WC

Facility Name	Housing Area Name	Facility Building ID	Type of Bed	Design Bed Count	Overcrowd Bed Count	Medical Bed Count	Total Capacity	Occupied Count	Empty Bed Count	O/C %
RJD-MSF	021	M 021 1	Dorm	48	48	0	96	41	55	85%
		M 021 2	Dorm	48	48	0	96	29	61	60%
	022	M 022 1	Dorm	48	48	0	96	40	56	83%
		M 022 2	Dorm	48	48	0	96	32	64	67%
RJD-MSF Total				192	192	0	384	142	236	74%
Grand Total				192	192	0	384	142	236	74%

RJD - RJ Donovan Correctional Facility Male Only II EOP

Facility Name	Housing Area Name	Facility Building ID	Type of Bed	Design Bed Count	Overcrowd Bed Count	Medical Bed Count	Total Capacity	Occupied Count	Empty Bed Count	O/C %
RJD-Facility E	023A	E 023A1	Dorm	30	0	0	30	29	1	97%
		E 023A2	Dorm	36	0	0	36	31	5	86%
	023B	E 023B1	Dorm	30	0	0	30	30	0	100%
		E 023B2	Dorm	36	0	0	36	36	0	100%
	023C	E 023C1	Dorm	30	0	0	30	28	2	93%
		E 023C2	Dorm	36	0	0	36	35	1	97%
	023D	E 023D1	Dorm	30	0	0	30	27	3	90%
		E 023D2	Dorm	36	0	0	36	32	4	89%
RJD-Facility E Total				264	0	0	264	248	16	94%
Grand Total				264	0	0	264	248	16	94%

RJD - RJ Donovan Correctional Facility Male Only II PF

Facility Name	Housing Area Name	Facility Building ID	Type of Bed	Design Bed Count	Overcrowd Bed Count	Medical Bed Count	Total Capacity	Occupied Count	Empty Bed Count	O/C %
RJD-Facility E	024A	E 024A1	Dorm	30	0	0	30	29	1	97%
		E 024A2	Dorm	36	0	0	36	36	0	100%
	024B	E 024B1	Dorm	30	0	0	30	30	0	100%
		E 024B2	Dorm	36	0	0	36	36	0	100%
	024C	E 024C1	Dorm	30	0	0	30	30	0	100%
		E 024C2	Dorm	36	0	0	36	34	2	94%
	024D	E 024D1	Dorm	30	0	0	30	30	0	100%
		E 024D2	Dorm	36	0	0	36	36	0	100%
	025A	E 025A1	Dorm	30	0	0	30	30	0	100%
		E 025A2	Dorm	36	0	0	36	35	1	97%
	025B	E 025B1	Dorm	30	0	0	30	30	0	100%
		E 025B2	Dorm	36	0	0	36	36	0	100%
	025C	E 025C1	Dorm	30	0	0	30	30	0	100%
		E 025C2	Dorm	36	0	0	36	36	0	100%
	025D	E 025D1	Dorm	30	0	0	30	28	1	93%
		E 025D2	Dorm	36	0	0	36	36	0	100%
RJD-Facility E Total				528	0	0	528	522	5	99%
Grand Total				528	0	0	528	522	5	99%

RJD - RJ Donovan Correctional Facility Male Only III EOP

Facility Name	Housing Area	Facility Building	Type of Bed	Design Bed	Overcrowd Bed Count	Medical Bed	Total Capacity	Occupied Count	Empty Bed	O/C %
---------------	--------------	-------------------	-------------	------------	---------------------	-------------	----------------	----------------	-----------	-------

	Name	ID		Count		Count			Count	
RJD-Facility A	001	A 001 1	270 Cell	50	50	0	100	73	10	146%
		A 001 2	270 Cell	50	50	0	100	75	4	150%
	002	A 002 1	270 Cell	50	50	0	100	72	16	144%
		A 002 2	270 Cell	50	50	0	100	85	6	170%
RJD-Facility A Total				200	200	0	400	305	36	153%
Grand Total				200	200	0	400	305	36	153%

RJD - RJ Donovan Correctional Facility Male Only III GP

Facility Name	Housing Area Name	Facility Building ID	Type of Bed	Design Bed Count	Overcrowd Bed Count	Medical Bed Count	Total Capacity	Occupied Count	Empty Bed Count	O/C %
RJD-Facility B	008	B 008 1	270 Cell	50	50	0	100	73	23	146%
		B 008 2	270 Cell	50	50	0	100	85	14	170%
	009	B 009 1	270 Cell	50	50	0	100	72	24	144%
		B 009 2	270 Cell	50	50	0	100	91	8	182%
	010	B 010 1	270 Cell	50	50	0	100	65	30	130%
		B 010 2	270 Cell	50	50	0	100	86	14	172%
RJD-Facility B Total				300	300	0	600	472	113	157%
Grand Total				300	300	0	600	472	113	157%

RJD - RJ Donovan Correctional Facility Male Only III SNY

Facility Name	Housing Area Name	Facility Building ID	Type of Bed	Design Bed Count	Overcrowd Bed Count	Medical Bed Count	Total Capacity	Occupied Count	Empty Bed Count	O/C %
RJD-Facility A	003	A 003 1	270 Cell	50	50	0	100	76	21	152%
		A 003 2	270 Cell	50	50	0	100	87	6	174%
	004	A 004 1	270 Cell	50	50	0	100	79	16	158%
		A 004 2	270 Cell	50	50	0	100	88	6	176%
	005	A 005 1	270 Cell	50	50	0	100	82	13	164%
		A 005 2	270 Cell	50	50	0	100	91	7	182%
RJD-Facility A Total				300	300	0	600	503	69	168%
RJD-Facility D	016	D 016 1	270 Cell	50	50	0	100	65	26	130%
		D 016 2	270 Cell	50	50	0	100	82	11	164%
	017	D 017 1	270 Cell	50	50	0	100	77	22	154%
		D 017 2	270 Cell	50	50	0	100	86	8	172%
	018	D 018 1	270 Cell	50	50	0	100	70	25	140%
		D 018 2	270 Cell	50	50	0	100	80	16	160%
	019	D 019 1	270 Cell	50	50	0	100	74	25	148%
		D 019 2	270 Cell	50	50	0	100	87	9	174%
	020	D 020 1	270 Cell	50	50	0	100	66	25	132%
		D 020 2	270 Cell	50	50	0	100	87	10	174%
RJD-Facility D Total				500	500	0	1000	774	177	155%
Grand Total				800	800	0	1600	1277	246	160%

RJD - RJ Donovan Correctional Facility Male Only IV EOP

Facility Name	Housing Area Name	Facility Building ID	Type of Bed	Design Bed Count	Overcrowd Bed Count	Medical Bed Count	Total Capacity	Occupied Count	Empty Bed Count	O/C %
RJD-Facility C	014	C 014 1	270 Cell	50	50	0	100	67	21	134%
		C 014 2	270 Cell	50	50	0	100	74	17	148%
	015	C 015 1	270 Cell	50	50	0	100	57	29	114%
		C 015 2	270 Cell	50	50	0	100	60	29	120%
RJD-Facility C Total				200	200	0	400	258	96	129%
Grand Total				200	200	0	400	258	96	129%

RJD - RJ Donovan Correctional Facility Male Only IV SNY

Facility Name	Housing Area Name	Facility Building ID	Type of Bed	Design Bed Count	Overcrowd Bed Count	Medical Bed Count	Total Capacity	Occupied Count	Empty Bed Count	O/C %
RJD-Facility C	011	C 011 1	270 Cell	50	50	0	100	70	24	140%
		C 011 2	270 Cell	50	50	0	100	76	13	152%
	012	C 012 1	270 Cell	50	50	0	100	75	16	150%
		C 012 2	270 Cell	50	50	0	100	84	4	168%
	013	C 013 1	270 Cell	50	50	0	100	69	23	138%
		C 013 2	270 Cell	50	50	0	100	77	12	154%
RJD-Facility C Total				300	300	0	600	451	92	150%
Grand Total				300	300	0	600	451	92	150%

RJD - RJ Donovan Correctional Facility Male Only NA ASU

Facility Name	Housing Area Name	Facility Building ID	Type of Bed	Design Bed Count	Overcrowd Bed Count	Medical Bed Count	Total Capacity	Occupied Count	Empty Bed Count	O/C %
RJD-Facility B	006	B 006 1	270 Cell	50	50	0	100	28	64	56%
		B 006 2	270 Cell	50	50	0	100	47	46	94%
	007	B 007 1	270 Cell	50	50	0	100	32	53	64%
		B 007 2	270 Cell	50	50	0	100	42	52	84%
RJD-Facility B Total				200	200	0	400	149	215	75%
Grand Total				200	200	0	400	149	215	75%

RJD - RJ Donovan Correctional Facility Male Only NA CTC

Facility Name	Housing Area Name	Facility Building ID	Type of Bed	Design Bed Count	Overcrowd Bed Count	Medical Bed Count	Total Capacity	Occupied Count	Empty Bed Count	O/C %
RJD-Central Service	INF	S INF 1	Cell	0	0	14	14	14	0	
RJD-Central Service Total				0	0	14	14	14	0	
Grand Total				0	0	14	14	14	0	

RJD - RJ Donovan Correctional Facility Male Only NA MCB

Facility Name	Housing Area Name	Facility Building ID	Type of Bed	Design Bed Count	Overcrowd Bed Count	Medical Bed Count	Total Capacity	Occupied Count	Empty Bed Count	O/C %
RJD-Central Service	INF	S INF 1	Cell	0	0	14	14	11	3	
RJD-Central Service Total				0	0	14	14	11	3	
Grand Total				0	0	14	14	11	3	

SAC - California State Prison, Sacramento Male Only I WC

Facility Name	Housing Area Name	Facility Building ID	Type of Bed	Design Bed Count	Overcrowd Bed Count	Medical Bed Count	Total Capacity	Occupied Count	Empty Bed Count	O/C %
SAC-MSF	001	M 001A1	Dorm	12	11	0	23	8	15	67%
		M 001B1	Dorm	12	11	0	23	9	14	75%
		M 001C1	Dorm	12	11	0	23	5	18	42%
		M 001D1	Dorm	12	11	0	23	11	12	92%
		M 001E1	Dorm	12	11	0	23	7	16	58%
		M 001F1	Dorm	12	11	0	23	5	18	42%
		M 001G1	Dorm	12	11	0	23	6	17	50%
		M 001H1	Dorm	12	11	0	23	7	16	58%
	002	M 002I1	Dorm	12	11	0	23	8	15	67%
		M 002J1	Dorm	12	11	0	23	10	13	83%
		M 002K1	Dorm	12	11	0	23	5	18	42%
		M 002L1	Dorm	12	11	0	23	9	14	75%
		M 002M1	Dorm	12	11	0	23	9	14	75%
		M 002N1	Dorm	12	11	0	23	7	16	58%
		M 002O1	Dorm	12	11	0	23	8	15	67%
		M 002P1	Dorm	12	11	0	23	8	15	67%
SAC-MSF Total				192	176	0	368	122	246	64%
Grand Total				192	176	0	368	122	246	64%

SAC - California State Prison, Sacramento Male Only IV EOP

Facility Name	Housing Area Name	Facility Building ID	Type of Bed	Design Bed Count	Overcrowd Bed Count	Medical Bed Count	Total Capacity	Occupied Count	Empty Bed Count	O/C %
SAC-Facility A	003	A 003 1	180 Cell	32	32	0	64	41	12	128%
		A 003 2	180 Cell	32	32	0	64	44	8	138%
	004	A 004 1	180 Cell	32	32	0	64	47	6	147%
		A 004 2	180 Cell	32	32	0	64	46	4	144%
	006	A 006 1	180 Cell	32	32	0	64	44	8	138%
		A 006 2	180 Cell	32	32	0	64	45	12	141%
	007	A 007 1	180 Cell	32	32	0	64	46	10	144%
		A 007 2	180 Cell	32	32	0	64	47	9	147%
SAC-Facility A Total				256	256	0	512	360	69	141%
SAC-Facility B	001	B 001 1	180 Cell	22	22	0	44	25	13	114%
		B 001 2	180 Cell	22	22	0	44	37	1	168%
	005	B 005 1	180 Cell	32	32	0	64	49	4	153%
		B 005 2	180 Cell	32	32	0	64	37	6	116%
	006	B 006 1	180 Cell	32	32	0	64	44	7	138%
		B 006 2	180 Cell	32	32	0	64	47	5	147%
SAC-Facility B Total				172	172	0	344	239	36	139%
Grand Total				428	428	0	856	599	105	140%

SAC - California State Prison, Sacramento Male Only IV GP

Facility Name	Housing Area Name	Facility Building ID	Type of Bed	Design Bed Count	Overcrowd Bed Count	Medical Bed Count	Total Capacity	Occupied Count	Empty Bed Count	O/C %
SAC-Facility A	008	A 008 1	180 Cell	22	25	0	47	36	3	164%
		A 008 2	180 Cell	22	23	0	45	32	3	145%
SAC-Facility A Total				44	48	0	92	68	6	155%
SAC-Facility B	002	B 002 1	180 Cell	32	32	0	64	54	9	169%
		B 002 2	180 Cell	32	32	0	64	48	11	150%
	003	B 003 1	180 Cell	32	32	0	64	52	11	163%
		B 003 2	180 Cell	32	32	0	64	55	9	172%
	004	B 004 1	180 Cell	32	24	0	56	41	14	128%
		B 004 2	180 Cell	32	32	0	64	51	12	159%

Facility Name	Housing Area Name	Facility Building ID	Type of Bed	Design Bed Count	Overcrowd Bed Count	Medical Bed Count	Total Capacity	Occupied Count	Empty Bed Count	O/C %
SAC-Facility B Total				192	184	0	376	301	66	157%
SAC-Facility C	001	C 001 1	180 Cell	32	32	0	64	57	1	178%
		C 001 2	180 Cell	32	32	0	64	64	0	200%
	002	C 002 1	180 Cell	32	32	0	64	58	1	181%
		C 002 2	180 Cell	32	32	0	64	58	4	181%
	003	C 003 1	180 Cell	32	32	0	64	61	1	191%
		C 003 2	180 Cell	32	32	0	64	59	3	184%
	004	C 004 1	180 Cell	32	32	0	64	60	0	188%
		C 004 2	180 Cell	32	32	0	64	61	0	191%
	005	C 005 1	180 Cell	32	32	0	64	61	2	191%
		C 005 2	180 Cell	32	32	0	64	60	1	188%
	006	C 006 1	180 Cell	32	32	0	64	58	4	181%
		C 006 2	180 Cell	32	32	0	64	62	2	194%
	007	C 007 1	180 Cell	32	32	0	64	62	1	194%
		C 007 2	180 Cell	32	32	0	64	58	4	181%
	008	C 008 1	180 Cell	32	32	0	64	31	31	97%
		C 008 2	180 Cell	32	32	0	64	29	34	91%
SAC-Facility C Total				512	512	0	1024	899	89	176%
Grand Total				748	744	0	1492	1268	161	170%

SAC - California State Prison, Sacramento Male Only NA ASU

Facility Name	Housing Area Name	Facility Building ID	Type of Bed	Design Bed Count	Overcrowd Bed Count	Medical Bed Count	Total Capacity	Occupied Count	Empty Bed Count	O/C %
SAC-Facility A	005	A 005 1	180 Cell	32	11	0	43	34	7	106%
		A 005 2	180 Cell	32	0	0	32	31	1	97%
SAC-Facility A Total				64	11	0	75	65	8	102%
Grand Total				64	11	0	75	65	8	102%

SAC - California State Prison, Sacramento Male Only NA CTC

Facility Name	Housing Area Name	Facility Building ID	Type of Bed	Design Bed Count	Overcrowd Bed Count	Medical Bed Count	Total Capacity	Occupied Count	Empty Bed Count	O/C %
SAC-Central Service	INF	S INF 1	Cell	0	0	2	2	2	0	
SAC-Central Service Total				0	0	2	2	2	0	
Grand Total				0	0	2	2	2	0	

SAC - California State Prison, Sacramento Male Only NA LRH

Facility Name	Housing Area Name	Facility Building ID	Type of Bed	Design Bed Count	Overcrowd Bed Count	Medical Bed Count	Total Capacity	Occupied Count	Empty Bed Count	O/C %
SAC-Facility B	008	B 008 1	180 Cell	32	0	0	32	25	2	78%
		B 008 2	180 Cell	32	0	0	32	16	15	50%
SAC-Facility B Total				64	0	0	64	41	17	64%
Grand Total				64	0	0	64	41	17	64%

SAC - California State Prison, Sacramento Male Only NA MCB

Facility Name	Housing Area Name	Facility Building ID	Type of Bed	Design Bed Count	Overcrowd Bed Count	Medical Bed Count	Total Capacity	Occupied Count	Empty Bed Count	O/C %
SAC-Central Service	CTC	S CTC 1	Cell	0	0	11	11	8	3	
	INF	S INF 1	Cell	0	0	13	13	12	0	
SAC-Central Service Total				0	0	24	24	20	3	
SAC-Facility B	001	B 001 1	180 Cell	10	0	0	10	10	0	100%
		B 001 2	180 Cell	10	0	0	10	8	2	80%
SAC-Facility B Total				20	0	0	20	18	2	90%
Grand Total				20	0	24	44	38	5	190%

SAC - California State Prison, Sacramento Male Only NA NDS

Facility Name	Housing Area Name	Facility Building ID	Type of Bed	Design Bed Count	Overcrowd Bed Count	Medical Bed Count	Total Capacity	Occupied Count	Empty Bed Count	O/C %
SAC-Facility B	007	B 007 1	180 Cell	10	0	0	10	0	8	0%
		B 007 2	180 Cell	10	0	0	10	1	9	10%
SAC-Facility B Total				20	0	0	20	1	17	5%
Grand Total				20	0	0	20	1	17	5%

SAC - California State Prison, Sacramento Male Only NA PSU

Facility Name	Housing Area Name	Facility Building ID	Type of Bed	Design Bed Count	Overcrowd Bed Count	Medical Bed Count	Total Capacity	Occupied Count	Empty Bed Count	O/C %
SAC-Facility A	001	A 001 1	180 Cell	32	0	0	32	30	2	94%
		A 001 2	180 Cell	32	0	0	32	25	7	78%
	002	A 002 1	180 Cell	32	0	0	32	24	7	75%
		A 002 2	180 Cell	32	0	0	32	24	5	75%
SAC-Facility A Total				128	0	0	128	103	21	80%
SAC-Facility B	007	B 007 1	180 Cell	22	0	0	22	16	5	73%
		B 007 2	180 Cell	22	0	0	22	17	4	77%
SAC-Facility B Total				44	0	0	44	33	9	75%
Grand Total				172	0	0	172	136	30	79%

SAC - California State Prison, Sacramento Male Only NA SRH

Facility Name	Housing Area Name	Facility Building ID	Type of Bed	Design Bed Count	Overcrowd Bed Count	Medical Bed Count	Total Capacity	Occupied Count	Empty Bed Count	O/C %
SAC-STRH	001	Z 001A1	Cell	12	12	0	24	13	6	108%
		Z 001B1	Cell	12	12	0	24	16	2	133%
		Z 001C1	Cell	12	12	0	24	13	6	108%
		Z 001D1	Cell	12	12	0	24	12	3	100%
		Z 001E1	Cell	12	12	0	24	13	4	108%
		Z 001F1	Cell	14	14	0	28	18	5	129%
		Z 001G1	Cell	14	14	0	28	18	4	129%
		Z 001H1	Cell	12	12	0	24	13	3	108%
SAC-STRH Total				100	100	0	200	116	33	116%
Grand Total				100	100	0	200	116	33	116%

SATF - California Substance Abuse Treatment Facility Male Only II EOP

Facility Name	Housing Area Name	Facility Building ID	Type of Bed	Design Bed Count	Overcrowd Bed Count	Medical Bed Count	Total Capacity	Occupied Count	Empty Bed Count	O/C %
SATF-Facility F	003	F 003 1	Dorm	80	40	0	120	113	7	141%
		F 003 2	Dorm	96	48	0	144	132	12	138%
SATF-Facility F Total				176	88	0	264	245	19	139%
SATF-Facility G	001	G 001 1	Dorm	80	40	0	120	93	27	116%
		G 001 2	Dorm	96	48	0	144	120	24	125%
	003	G 003 1	Dorm	40	20	0	60	50	10	125%
		G 003 2	Dorm	48	24	0	72	64	8	133%
SATF-Facility G Total				264	132	0	396	327	69	124%
Grand Total				440	220	0	660	572	88	130%

SATF - California Substance Abuse Treatment Facility Male Only II GP

Facility Name	Housing Area Name	Facility Building ID	Type of Bed	Design Bed Count	Overcrowd Bed Count	Medical Bed Count	Total Capacity	Occupied Count	Empty Bed Count	O/C %
SATF-Facility B	001	B 001 1	Dorm	63	63	0	126	79	47	125%
		B 001 2	Dorm	63	63	0	126	77	49	122%
	002	B 002 1	Dorm	63	63	0	126	68	58	108%
		B 002 2	Dorm	63	63	0	126	91	35	144%
	003	B 003 1	Dorm	63	63	0	126	69	56	110%
		B 003 2	Dorm	63	63	0	126	76	50	121%
SATF-Facility B Total				378	378	0	756	460	295	122%
Grand Total				378	378	0	756	460	295	122%

SATF - California Substance Abuse Treatment Facility Male Only II PF

Facility Name	Housing Area Name	Facility Building ID	Type of Bed	Design Bed Count	Overcrowd Bed Count	Medical Bed Count	Total Capacity	Occupied Count	Empty Bed Count	O/C %
SATF-Facility F	001	F 001 1	Dorm	80	80	0	160	131	29	164%
		F 001 2	Dorm	96	96	0	192	146	45	152%
	002	F 002 1	Dorm	80	80	0	160	132	28	165%
		F 002 2	Dorm	96	96	0	192	163	29	170%
SATF-Facility F Total				352	352	0	704	572	131	163%
SATF-Facility G	002	G 002 1	Dorm	80	80	0	160	148	12	185%
		G 002 2	Dorm	96	96	0	192	179	13	186%
	003	G 003 1	Dorm	40	40	0	80	75	5	188%
		G 003 2	Dorm	48	48	0	96	83	12	173%
SATF-Facility G Total				264	264	0	528	485	42	184%
Grand Total				616	616	0	1232	1057	173	172%

SATF - California Substance Abuse Treatment Facility Male Only II SNY

Facility Name	Housing Area Name	Facility Building ID	Type of Bed	Design Bed Count	Overcrowd Bed Count	Medical Bed Count	Total Capacity	Occupied Count	Empty Bed Count	O/C %
SATF-Facility A	001	A 001 1	Dorm	63	63	0	126	105	21	167%
		A 001 2	Dorm	63	63	0	126	105	21	167%
	002	A 002 1	Dorm	63	63	0	126	103	23	163%
		A 002 2	Dorm	63	63	0	126	113	12	179%
	003	A 003 1	Dorm	63	63	0	126	84	42	133%
		A 003 2	Dorm	63	63	0	126	90	36	143%
SATF-Facility A Total				378	378	0	756	600	155	159%
Grand Total				378	378	0	756	600	155	159%

SATF - California Substance Abuse Treatment Facility Male Only III SNY

Facility Name	Housing Area Name	Facility Building ID	Type of Bed	Design Bed Count	Overcrowd Bed Count	Medical Bed Count	Total Capacity	Occupied Count	Empty Bed Count	O/C %
SATF-Facility E	001	E 001 1	270 Cell	50	50	0	100	21	63	42%
		E 001 2	270 Cell	50	50	0	100	66	26	132%
	002	E 002 1	270 Cell	50	50	0	100	92	3	184%
		E 002 2	270 Cell	50	50	0	100	94	2	188%
	003	E 003 1	270 Cell	50	50	0	100	91	3	182%
		E 003 2	270 Cell	50	50	0	100	96	4	192%
	004	E 004 1	270 Cell	50	50	0	100	81	12	162%
		E 004 2	270 Cell	50	50	0	100	93	4	186%
	005	E 005 1	270 Cell	50	50	0	100	82	10	164%
		E 005 2	270 Cell	50	50	0	100	96	1	192%
SATF-Facility E Total				500	500	0	1000	812	128	162%
Grand Total				500	500	0	1000	812	128	162%

SATF - California Substance Abuse Treatment Facility Male Only IV GP

Facility Name	Housing Area Name	Facility Building ID	Type of Bed	Design Bed Count	Overcrowd Bed Count	Medical Bed Count	Total Capacity	Occupied Count	Empty Bed Count	O/C %
SATF-Facility C	001	C 001 1	180 Cell	32	32	0	64	42	22	131%
		C 001 2	180 Cell	32	32	0	64	46	18	144%
	002	C 002 1	180 Cell	32	32	0	64	44	15	138%
		C 002 2	180 Cell	32	32	0	64	53	11	166%
	003	C 003 1	180 Cell	32	32	0	64	28	34	88%
		C 003 2	180 Cell	32	32	0	64	31	33	97%
	004	C 004 1	180 Cell	32	32	0	64	42	18	131%
		C 004 2	180 Cell	32	32	0	64	53	9	166%
	005	C 005 1	180 Cell	32	32	0	64	48	16	150%
		C 005 2	180 Cell	32	32	0	64	51	9	159%
	006	C 006 1	180 Cell	32	32	0	64	45	15	141%
		C 006 2	180 Cell	32	32	0	64	46	17	144%
	007	C 007 1	180 Cell	32	32	0	64	42	21	131%
		C 007 2	180 Cell	32	32	0	64	47	16	147%
	008	C 008 1	180 Cell	32	32	0	64	45	17	141%
		C 008 2	180 Cell	32	32	0	64	47	15	147%
SATF-Facility C Total				512	512	0	1024	710	286	139%
Grand Total				512	512	0	1024	710	286	139%

SATF - California Substance Abuse Treatment Facility Male Only IV SNY

Facility Name	Housing Area Name	Facility Building ID	Type of Bed	Design Bed Count	Overcrowd Bed Count	Medical Bed Count	Total Capacity	Occupied Count	Empty Bed Count	O/C %
SATF-Facility D	001	D 001 1	270 Cell	50	50	0	100	83	16	166%
		D 001 2	270 Cell	50	50	0	100	88	12	176%
	002	D 002 1	270 Cell	50	50	0	100	81	10	162%
		D 002 2	270 Cell	50	50	0	100	86	7	172%
	003	D 003 1	270 Cell	50	50	0	100	62	35	124%
		D 003 2	270 Cell	50	50	0	100	63	30	126%
	004	D 004 1	270 Cell	50	50	0	100	85	8	170%
		D 004 2	270 Cell	50	50	0	100	85	6	170%
	005	D 005 1	270 Cell	50	50	0	100	90	2	180%
		D 005 2	270 Cell	50	50	0	100	92	6	184%
SATF-Facility D Total				500	500	0	1000	815	132	163%
Grand Total				500	500	0	1000	815	132	163%

SATF - California Substance Abuse Treatment Facility Male Only NA CTC

Facility Name	Housing Area	Facility Building	Type of	Design Bed	Overcrowd Bed Count	Medical Bed	Total Capacity	Occupied Count	Empty Bed	O/C %
---------------	--------------	-------------------	---------	------------	---------------------	-------------	----------------	----------------	-----------	-------

	Name	ID	Bed	Count		Count			Count	
SATF-Central Service	CTC	S INF 1	Cell	0	0	18	18	18	0	
SATF-Central Service Total				0	0	18	18	18	0	
Grand Total				0	0	18	18	18	0	

SATF - California Substance Abuse Treatment Facility Male Only NA MCB

Facility Name	Housing Area Name	Facility Building ID	Type of Bed	Design Bed Count	Overcrowd Bed Count	Medical Bed Count	Total Capacity	Occupied Count	Empty Bed Count	O/C %
SATF-Central Service	CTC	S INF 1	Cell	0	0	20	20	11	7	
SATF-Central Service Total				0	0	20	20	11	7	
Grand Total				0	0	20	20	11	7	

SATF - California Substance Abuse Treatment Facility Male Only NA SRH

Facility Name	Housing Area Name	Facility Building ID	Type of Bed	Design Bed Count	Overcrowd Bed Count	Medical Bed Count	Total Capacity	Occupied Count	Empty Bed Count	O/C %
SATF-STRH	001	Z 001 1	Cell	100	100	0	200	103	76	103%
SATF-STRH Total				100	100	0	200	103	76	103%
Grand Total				100	100	0	200	103	76	103%

SCC - Sierra Conservation Center Male Only I CMP

Facility Name	Housing Area Name	Facility Building ID	Type of Bed	Design Bed Count	Overcrowd Bed Count	Medical Bed Count	Total Capacity	Occupied Count	Empty Bed Count	O/C %
SCC-CAMPS	Acton	X11001 1	Dorm	80	8	0	88	56	32	70%
	Baseline	X30001 1	Dorm	120	12	0	132	99	33	83%
	Bautista	X36001 1	Dorm	120	12	0	132	75	57	63%
	Fenner Canyon	X41001 1	Dorm	120	12	0	132	69	63	57%
	Francisquito	X04001 1	Dorm	80	8	0	88	66	22	83%
	Gabilan	X38001 1	Dorm	120	12	0	132	85	47	71%
	Growlersburg	X33001 1	Dorm	120	12	0	132	95	37	79%
	Holton	X16001 1	Dorm	100	10	0	110	82	28	82%
	Julius Klein	X19001 1	Dorm	120	12	0	132	72	60	60%
	La Cima	X42001 1	Dorm	80	8	0	88	80	8	100%
	McCain Valley	X21001 1	Dorm	120	12	0	132	74	58	62%
	Miramonte	X05001 1	Dorm	80	8	0	88	82	6	102%
	Mountain Home	X10001 1	Dorm	100	10	0	110	83	27	83%
	Mt. Bullion	X39001 1	Dorm	100	10	0	110	91	19	91%
	Oak Glen	X35001 1	Dorm	160	0	0	160	83	77	52%
	Owens Valley	X26001 1	Dorm	120	12	0	132	93	39	78%
	Pilot Rock	X15001 1	Dorm	80	8	0	88	63	25	79%
	Prado	X28001 1	Dorm	80	11	0	91	80	11	100%
	Vallecito	X01001 1	Dorm	114	0	0	114	81	33	71%
SCC-CAMPS Total				2014	177	0	2191	1509	682	75%
Grand Total				2014	177	0	2191	1509	682	75%

SCC - Sierra Conservation Center Male Only I FH

Facility Name	Housing Area Name	Facility Building ID	Type of Bed	Design Bed Count	Overcrowd Bed Count	Medical Bed Count	Total Capacity	Occupied Count	Empty Bed Count	O/C %
SCC-Central Service	FIR	S FIR 1	Dorm	10	0	0	10	6	4	60%
SCC-Central Service Total				10	0	0	10	6	4	60%
Grand Total				10	0	0	10	6	4	60%

SCC - Sierra Conservation Center Male Only I PF

Facility Name	Housing Area Name	Facility Building ID	Type of Bed	Design Bed Count	Overcrowd Bed Count	Medical Bed Count	Total Capacity	Occupied Count	Empty Bed Count	O/C %
SCC-Facility A	Calaveras	A 001A1	Dorm	96	96	0	192	119	73	124%
		A 001A2	Dorm	96	96	0	192	142	50	148%
		A 001B1	Dorm	112	112	0	224	186	38	166%
		A 001B2	Dorm	112	112	0	224	175	49	156%
		A 001C1	Dorm	94	98	0	192	144	48	153%
		A 001C2	Dorm	96	96	0	192	164	28	171%
SCC-Facility A Total				606	610	0	1216	930	286	153%
Grand Total				606	610	0	1216	930	286	153%

SCC - Sierra Conservation Center Male Only II PF

Facility Name	Housing Area Name	Facility Building ID	Type of Bed	Design Bed Count	Overcrowd Bed Count	Medical Bed Count	Total Capacity	Occupied Count	Empty Bed Count	O/C %
SCC-Facility B	Mariposa	B 001D1	Dorm	96	96	0	192	171	21	178%
		B 001D2	Dorm	96	96	0	192	179	13	186%
		B 001E1	Dorm	112	112	0	224	195	29	174%
		B 001E2	Dorm	112	112	0	224	190	34	170%
		B 001F1	Dorm	94	94	0	188	128	60	136%
		B 001F2	Dorm	96	96	0	192	137	55	143%

Facility Name	Housing Area Name	Facility Building ID	Type of Bed	Design Bed Count	Overcrowd Bed Count	Medical Bed Count	Total Capacity	Occupied Count	Empty Bed Count	O/C %
SCC-Facility B Total				606	606	0	1212	1000	212	165%
Grand Total				606	606	0	1212	1000	212	165%

SCC - Sierra Conservation Center Male Only III SNY

Facility Name	Housing Area Name	Facility Building ID	Type of Bed	Design Bed Count	Overcrowd Bed Count	Medical Bed Count	Total Capacity	Occupied Count	Empty Bed Count	O/C %
SCC-Facility C	Toulumne	C 001 1	270 Cell	50	50	0	100	92	7	184%
		C 001 2	270 Cell	50	50	0	100	91	5	182%
		C 003 1	270 Cell	50	50	0	100	74	21	148%
		C 003 2	270 Cell	50	50	0	100	78	19	156%
		C 004 1	270 Cell	50	50	0	100	93	4	186%
		C 004 2	270 Cell	50	50	0	100	83	16	166%
		C 005 1	270 Cell	50	50	0	100	97	3	194%
		C 005 2	270 Cell	50	50	0	100	98	1	196%
SCC-Facility C Total				400	400	0	800	706	76	177%
Grand Total				400	400	0	800	706	76	177%

SCC - Sierra Conservation Center Male Only NA ASU

Facility Name	Housing Area Name	Facility Building ID	Type of Bed	Design Bed Count	Overcrowd Bed Count	Medical Bed Count	Total Capacity	Occupied Count	Empty Bed Count	O/C %
SCC-Facility C	Toulumne	C 002 1	270 Cell	50	50	0	100	33	67	66%
		C 002 2	270 Cell	50	50	0	100	50	50	100%
SCC-Facility C Total				100	100	0	200	83	117	83%
Grand Total				100	100	0	200	83	117	83%

SCC - Sierra Conservation Center Male Only NA OHU

Facility Name	Housing Area Name	Facility Building ID	Type of Bed	Design Bed Count	Overcrowd Bed Count	Medical Bed Count	Total Capacity	Occupied Count	Empty Bed Count	O/C %
SCC-Central Service	HOS	S HOS 1	Cell	0	0	10	10	1	8	
SCC-Central Service Total				0	0	10	10	1	8	
Grand Total				0	0	10	10	1	8	

SOL - California State Prison, Solano Male Only II GP

Facility Name	Housing Area Name	Facility Building ID	Type of Bed	Design Bed Count	Overcrowd Bed Count	Medical Bed Count	Total Capacity	Occupied Count	Empty Bed Count	O/C %
SOL-Facility C	013	C 013 1	270 Dorm	68	68	0	136	104	30	153%
		C 013 2	270 Dorm	62	62	0	124	100	24	161%
	014	C 014 1	270 Dorm	68	68	0	136	119	17	175%
		C 014 2	270 Dorm	62	62	0	124	106	18	171%
	015	C 015 1	270 Dorm	68	68	0	136	103	33	151%
		C 015 2	270 Dorm	62	62	0	124	106	18	171%
	016	C 016 1	Dorm	100	100	0	200	167	33	167%
	017	C 017 1	Dorm	100	100	0	200	160	40	160%
	018	C 018 1	Dorm	100	100	0	200	136	63	136%
SOL-Facility C Total				690	690	0	1380	1101	276	160%
SOL-Facility D	019	D 019 1	Dorm	100	100	0	200	149	51	149%
	020	D 020 1	270 Dorm	68	68	0	136	111	25	163%
		D 020 2	270 Dorm	62	62	0	124	110	14	177%
	021	D 021 1	270 Dorm	68	68	0	136	108	27	159%
		D 021 2	270 Dorm	62	62	0	124	104	20	168%
	022	D 022 1	270 Dorm	68	68	0	136	113	23	166%
		D 022 2	270 Dorm	62	62	0	124	105	19	169%
	023	D 023 1	270 Dorm	68	68	0	136	107	29	157%
		D 023 2	270 Dorm	62	62	0	124	106	16	171%
	024	D 024 1	Dorm	100	100	0	200	162	38	162%
SOL-Facility D Total				720	720	0	1440	1175	262	163%
Grand Total				1410	1410	0	2820	2276	538	161%

SOL - California State Prison, Solano Male Only III GP

Facility Name	Housing Area Name	Facility Building ID	Type of Bed	Design Bed Count	Overcrowd Bed Count	Medical Bed Count	Total Capacity	Occupied Count	Empty Bed Count	O/C %
SOL-Facility A	001	A 001 1	270 Cell	34	34	0	68	32	31	94%
		A 001 2	270 Cell	50	50	0	100	46	54	92%
	002	A 002 1	270 Cell	50	50	0	100	79	17	158%
		A 002 2	270 Cell	50	50	0	100	89	11	178%
	003	A 003 1	270 Cell	50	50	0	100	79	16	158%
		A 003 2	270 Cell	50	50	0	100	86	10	172%
	004	A 004 1	270 Cell	50	50	0	100	84	13	168%
		A 004 2	270 Cell	50	50	0	100	89	9	178%
	005	A 005 1	270 Cell	50	50	0	100	70	27	140%
		A 005 2	270 Cell	50	50	0	100	85	14	170%
	006	A 006 1	270 Cell	50	50	0	100	74	22	148%
		A 006 2	270 Cell	50	50	0	100	76	17	152%
SOL-Facility A Total				584	584	0	1168	889	241	152%
SOL-Facility B	007	B 007 1	270 Cell	50	50	0	100	64	32	128%
		B 007 2	270 Cell	50	50	0	100	89	11	178%
	008	B 008 1	270 Cell	50	50	0	100	75	17	150%
		B 008 2	270 Cell	50	50	0	100	91	5	182%
	009	B 009 1	270 Cell	50	50	0	100	74	17	148%
		B 009 2	270 Cell	50	50	0	100	85	15	170%
	011	B 011 1	270 Cell	50	50	0	100	91	6	182%
		B 011 2	270 Cell	50	50	0	100	92	6	184%
	012	B 012 1	270 Cell	50	50	0	100	86	9	172%
		B 012 2	270 Cell	50	50	0	100	96	4	192%
SOL-Facility B Total				500	500	0	1000	843	122	169%
Grand Total				1084	1084	0	2168	1732	363	160%

SOL - California State Prison, Solano Male Only NA ASU

Facility Name	Housing Area Name	Facility Building ID	Type of Bed	Design Bed Count	Overcrowd Bed Count	Medical Bed Count	Total Capacity	Occupied Count	Empty Bed Count	O/C %
SOL-Facility B	010	B 010 1	270 Cell	50	50	0	100	52	36	104%
		B 010 2	270 Cell	50	50	0	100	68	20	136%
SOL-Facility B Total				100	100	0	200	120	56	120%
Grand Total				100	100	0	200	120	56	120%

SOL - California State Prison, Solano Male Only NA CTC

Facility Name	Housing Area Name	Facility Building ID	Type of Bed	Design Bed Count	Overcrowd Bed Count	Medical Bed Count	Total Capacity	Occupied Count	Empty Bed Count	O/C %
SOL-Central Service	INF	S INF 1	Cell	3	0	0	3	2	0	67%
			Dorm	3	0	0	3	3	0	100%
SOL-Central Service Total				6	0	0	6	5	0	83%
Grand Total				6	0	0	6	5	0	83%

SOL - California State Prison, Solano Male Only NA MCB

Facility Name	Housing Area Name	Facility Building ID	Type of Bed	Design Bed Count	Overcrowd Bed Count	Medical Bed Count	Total Capacity	Occupied Count	Empty Bed Count	O/C %
SOL-Central Service	INF	S INF 1	Cell	9	0	0	9	4	3	44%
SOL-Central Service Total				9	0	0	9	4	3	44%
Grand Total				9	0	0	9	4	3	44%

SQ - San Quentin State Prison Male Only I FH

Facility Name	Housing Area Name	Facility Building ID	Type of Bed	Design Bed Count	Overcrowd Bed Count	Medical Bed Count	Total Capacity	Occupied Count	Empty Bed Count	O/C %
SQ-Central Service	FIR	S FIR 1	Dorm	15	0	0	15	10	5	67%
SQ-Central Service Total				15	0	0	15	10	5	67%
Grand Total				15	0	0	15	10	5	67%

SQ - San Quentin State Prison Male Only II EOP

Facility Name	Housing Area Name	Facility Building ID	Type of Bed	Design Bed Count	Overcrowd Bed Count	Medical Bed Count	Total Capacity	Occupied Count	Empty Bed Count	O/C %
SQ-Facility B	H Unit 1	B 001 1	Dorm	100	0	0	100	90	10	90%
	H Unit 2	B 002 1	Dorm	100	0	0	100	92	8	92%
SQ-Facility B Total				200	0	0	200	182	18	91%
Grand Total				200	0	0	200	182	18	91%

SQ - San Quentin State Prison Male Only II PF

Facility Name	Housing Area Name	Facility Building ID	Type of Bed	Design Bed Count	Overcrowd Bed Count	Medical Bed Count	Total Capacity	Occupied Count	Empty Bed Count	O/C %
SQ-Facility A	North Block	A NB 1	Cell	82	82	0	164	141	20	172%
		A NB 2	Cell	83	83	0	166	150	14	181%
		A NB 3	Cell	83	83	0	166	156	9	188%
		A NB 4	Cell	83	83	0	166	153	11	184%
		A NB 5	Cell	83	83	0	166	148	15	178%
	West Block	A WB 1	Cell	89	89	0	178	174	3	196%
		A WB 2	Cell	90	90	0	180	170	9	189%
		A WB 3	Cell	90	90	0	180	177	3	197%
		A WB 4	Cell	90	90	0	180	168	7	187%
		A WB 5	Cell	90	90	0	180	172	7	191%
SQ-Facility A Total				863	863	0	1726	1609	98	186%
SQ-Facility B	H Unit 3	B 003 1	Dorm	100	100	0	200	175	25	175%
	H Unit 4	B 004 1	Dorm	100	100	0	200	191	9	191%
	H Unit 5	B 005 1	Dorm	100	100	0	200	188	12	188%
SQ-Facility B Total				300	300	0	600	554	46	185%
Grand Total				1163	1163	0	2326	2163	144	186%

SQ - San Quentin State Prison Male Only NA ACU

Facility Name	Housing Area Name	Facility Building ID	Type of Bed	Design Bed Count	Overcrowd Bed Count	Medical Bed Count	Total Capacity	Occupied Count	Empty Bed Count	O/C %
SQ-Central Service	INF	S INF 1	Cell	10	0	0	10	9	1	90%
SQ-Central Service Total				10	0	0	10	9	1	90%
Grand Total				10	0	0	10	9	1	90%

SQ - San Quentin State Prison Male Only NA ASU

Facility Name	Housing Area Name	Facility Building ID	Type of Bed	Design Bed Count	Overcrowd Bed Count	Medical Bed Count	Total Capacity	Occupied Count	Empty Bed Count	O/C %
SQ-Facility A	Adjustment Center	A AC 1	Cell	17	0	0	17	0	17	0%
		A AC 2	Cell	16	0	0	16	4	12	25%
		A AC 3	Cell	17	0	0	17	0	17	0%
	Carson Unit	A SB C1	Cell	41	0	0	41	27	14	66%
		A SB C2	Cell	48	0	0	48	30	18	63%
		A SB C3	Cell	48	0	0	48	0	48	0%
		A SB C4	Cell	48	0	0	48	0	48	0%
SQ-Facility A Total				235	0	0	235	61	174	26%
Grand Total				235	0	0	235	61	174	26%

SQ - San Quentin State Prison Male Only NA CTC

Facility Name	Housing Area Name	Facility Building ID	Type of Bed	Design Bed Count	Overcrowd Bed Count	Medical Bed Count	Total Capacity	Occupied Count	Empty Bed Count	O/C %
SQ-Central Service	INF	S INF 1	Cell	4	0	6	10	8	2	200%
SQ-Central Service Total				4	0	6	10	8	2	200%
Grand Total				4	0	6	10	8	2	200%

SQ - San Quentin State Prison Male Only NA DR

Facility Name	Housing Area Name	Facility Building ID	Type of Bed	Design Bed Count	Overcrowd Bed Count	Medical Bed Count	Total Capacity	Occupied Count	Empty Bed Count	O/C %
SQ-Facility A	Adjustment Center	A AC 1	Cell	17	0	0	17	11	6	65%
		A AC 2	Cell	18	0	0	18	7	11	39%
		A AC 3	Cell	17	0	0	17	10	7	59%
	Donner Unit	A SB D1	Cell	47	0	0	47	35	12	74%
		A SB D2	Cell	50	0	0	50	20	30	40%
	East Block	A EB 1	Cell	88	0	0	88	81	6	92%
		A EB 2	Cell	108	0	0	108	102	6	94%
		A EB 3	Cell	108	0	0	108	102	6	94%
		A EB 4	Cell	108	0	0	108	102	6	94%
		A EB 5	Cell	108	0	0	108	105	3	97%
	NORTH SEG	A NB N6	Cell	34	0	0	34	34	0	100%
		A NB S6	Cell	34	0	0	34	34	0	100%
SQ-Facility A Total				737	0	0	737	643	93	87%
Grand Total				737	0	0	737	643	93	87%

SQ - San Quentin State Prison Male Only NA PIP

Facility Name	Housing Area Name	Facility Building ID	Type of Bed	Design Bed Count	Overcrowd Bed Count	Medical Bed Count	Total Capacity	Occupied Count	Empty Bed Count	O/C %
SQ-Central Service	INF	S INF 1	Cell	31	0	0	31	20	10	65%
SQ-Central Service Total				31	0	0	31	20	10	65%
Grand Total				31	0	0	31	20	10	65%

SQ - San Quentin State Prison Male Only NA RC

Facility Name	Housing Area Name	Facility Building ID	Type of Bed	Design Bed Count	Overcrowd Bed Count	Medical Bed Count	Total Capacity	Occupied Count	Empty Bed Count	O/C %
SQ-Facility A	Alpine Unit	A SB A1	Cell	47	47	0	94	71	22	151%
		A SB A2	Cell	50	50	0	100	90	10	180%
		A SB A3	Cell	50	50	0	100	77	23	154%
		A SB A4	Cell	50	50	0	100	0	100	0%
		A SB A5	Cell	50	50	0	100	3	97	6%
	Badger Unit	A SB B1	Cell	47	47	0	94	84	10	179%
		A SB B2	Cell	50	50	0	100	95	5	190%
		A SB B3	Cell	50	50	0	100	95	5	190%
		A SB B4	Cell	50	50	0	100	95	5	190%
		A SB B5	Cell	50	50	0	100	0	100	0%
	Carson Unit	A SB C5	Cell	48	0	0	48	23	25	48%
	Donner Unit	A SB D3	Cell	48	48	0	96	90	6	188%
		A SB D4	Cell	48	48	0	96	78	18	163%
		A SB D5	Cell	48	48	0	96	52	43	108%
SQ-Facility A Total				686	638	0	1324	853	469	124%
Grand Total				686	638	0	1324	853	469	124%

SVSP - Salinas Valley State Prison Male Only I WC

Facility Name	Housing Area Name	Facility Building ID	Type of Bed	Design Bed Count	Overcrowd Bed Count	Medical Bed Count	Total Capacity	Occupied Count	Empty Bed Count	O/C %
SVSP-MSF	001	M 001 1	Dorm	100	100	0	200	59	141	59%
	002	M 002 1	Dorm	100	100	0	200	68	132	68%
SVSP-MSF Total				200	200	0	400	127	273	64%
Grand Total				200	200	0	400	127	273	64%

SVSP - Salinas Valley State Prison Male Only III EOP

Facility Name	Housing Area Name	Facility Building ID	Type of Bed	Design Bed Count	Overcrowd Bed Count	Medical Bed Count	Total Capacity	Occupied Count	Empty Bed Count	O/C %
SVSP-Facility A	004	A 004 1	270 Cell	50	50	0	100	48	45	96%
		A 004 2	270 Cell	50	50	0	100	53	37	106%
	005	A 005 1	270 Cell	50	50	0	100	39	40	78%
		A 005 2	270 Cell	50	50	0	100	53	37	106%
SVSP-Facility A Total				200	200	0	400	193	159	97%
Grand Total				200	200	0	400	193	159	97%

SVSP - Salinas Valley State Prison Male Only III SNY

Facility Name	Housing Area Name	Facility Building ID	Type of Bed	Design Bed Count	Overcrowd Bed Count	Medical Bed Count	Total Capacity	Occupied Count	Empty Bed Count	O/C %
SVSP-Facility A	001	A 001 1	270 Cell	50	50	0	100	71	21	142%
		A 001 2	270 Cell	50	50	0	100	85	12	170%
	002	A 002 1	270 Cell	50	50	0	100	76	20	152%
		A 002 2	270 Cell	50	50	0	100	93	7	186%
	003	A 003 1	270 Cell	50	50	0	100	75	18	150%
		A 003 2	270 Cell	50	50	0	100	86	12	172%
SVSP-Facility A Total				300	300	0	600	486	90	162%
Grand Total				300	300	0	600	486	90	162%

SVSP - Salinas Valley State Prison Male Only IV EOP

Facility Name	Housing Area Name	Facility Building ID	Type of Bed	Design Bed Count	Overcrowd Bed Count	Medical Bed Count	Total Capacity	Occupied Count	Empty Bed Count	O/C %
SVSP-Facility D	003	D 003 1	180 Cell	32	32	0	64	37	17	116%
		D 003 2	180 Cell	32	32	0	64	44	9	138%
SVSP-Facility D Total				64	64	0	128	81	26	127%
Grand Total				64	64	0	128	81	26	127%

SVSP - Salinas Valley State Prison Male Only IV GP

Facility Name	Housing Area Name	Facility Building ID	Type of Bed	Design Bed Count	Overcrowd Bed Count	Medical Bed Count	Total Capacity	Occupied Count	Empty Bed Count	O/C %
SVSP-Facility B	001	B 001 1	270 Cell	50	50	0	100	57	35	114%
		B 001 2	270 Cell	50	50	0	100	66	32	132%
	002	B 002 1	270 Cell	50	50	0	100	59	37	118%
		B 002 2	270 Cell	50	50	0	100	59	41	118%
	003	B 003 1	270 Cell	50	50	0	100	71	26	142%
		B 003 2	270 Cell	50	50	0	100	67	32	134%
	004	B 004 1	270 Cell	50	50	0	100	61	31	122%
		B 004 2	270 Cell	50	50	0	100	70	26	140%
SVSP-Facility B	005	B 005 1	270 Cell	50	50	0	100	69	30	138%
		B 005 2	270 Cell	50	50	0	100	71	28	142%
SVSP-Facility B Total				500	500	0	1000	650	318	130%
SVSP-Facility C	001	C 001 1	180 Cell	32	32	0	64	36	23	113%
		C 001 2	180 Cell	32	32	0	64	43	18	134%
	002	C 002 1	180 Cell	32	32	0	64	42	19	131%

Facility Name	Housing Area Name	Facility Building ID	Type of Bed	Design Bed Count	Overcrowd Bed Count	Medical Bed Count	Total Capacity	Occupied Count	Empty Bed Count	O/C %
SVSP-Facility C	002	C 002 2	180 Cell	32	32	0	64	40	22	125%
	003	C 003 1	180 Cell	32	32	0	64	36	27	113%
		C 003 2	180 Cell	32	32	0	64	41	19	128%
	004	C 004 1	180 Cell	32	32	0	64	42	21	131%
		C 004 2	180 Cell	32	32	0	64	40	22	125%
	007	C 007 1	180 Cell	32	32	0	64	49	13	153%
		C 007 2	180 Cell	32	32	0	64	50	11	156%
	008	C 008 1	180 Cell	32	32	0	64	48	15	150%
		C 008 2	180 Cell	32	32	0	64	48	13	150%
SVSP-Facility C Total				384	384	0	768	515	223	134%
Grand Total				884	884	0	1768	1165	541	132%

SVSP - Salinas Valley State Prison Male Only IV SNY

Facility Name	Housing Area Name	Facility Building ID	Type of Bed	Design Bed Count	Overcrowd Bed Count	Medical Bed Count	Total Capacity	Occupied Count	Empty Bed Count	O/C %
SVSP-Facility D	002	D 002 1	180 Cell	32	32	0	64	26	37	81%
		D 002 2	180 Cell	32	32	0	64	39	21	122%
	004	D 004 1	180 Cell	32	32	0	64	28	29	88%
		D 004 2	180 Cell	32	32	0	64	28	34	88%
	005	D 005 1	180 Cell	32	32	0	64	32	31	100%
		D 005 2	180 Cell	32	32	0	64	41	22	128%
	006	D 006 1	180 Cell	32	32	0	64	32	26	100%
		D 006 2	180 Cell	32	32	0	64	42	18	131%
	007	D 007 1	180 Cell	32	32	0	64	42	17	131%
		D 007 2	180 Cell	32	32	0	64	49	14	153%
	008	D 008 1	180 Cell	32	32	0	64	41	19	128%
		D 008 2	180 Cell	32	32	0	64	40	19	125%
SVSP-Facility D Total				384	384	0	768	440	287	115%
Grand Total				384	384	0	768	440	287	115%

SVSP - Salinas Valley State Prison Male Only NA ASU

Facility Name	Housing Area Name	Facility Building ID	Type of Bed	Design Bed Count	Overcrowd Bed Count	Medical Bed Count	Total Capacity	Occupied Count	Empty Bed Count	O/C %
SVSP-Facility D	001	D 001 1	180 Cell	32	32	0	64	36	23	113%
		D 001 2	180 Cell	32	32	0	64	34	27	106%
SVSP-Facility D Total				64	64	0	128	70	50	109%
Grand Total				64	64	0	128	70	50	109%

SVSP - Salinas Valley State Prison Male Only NA CTC

Facility Name	Housing Area Name	Facility Building ID	Type of Bed	Design Bed Count	Overcrowd Bed Count	Medical Bed Count	Total Capacity	Occupied Count	Empty Bed Count	O/C %
SVSP-Central Service	CTC	S CTC 1	Cell	0	0	12	12	7	5	
SVSP-Central Service Total				0	0	12	12	7	5	
Grand Total				0	0	12	12	7	5	

SVSP - Salinas Valley State Prison Male Only NA ICF

Facility Name	Housing Area Name	Facility Building ID	Type of Bed	Design Bed Count	Overcrowd Bed Count	Medical Bed Count	Total Capacity	Occupied Count	Empty Bed Count	O/C %
SVSP-Facility C	005	C 005 1	180 Cell	32	0	0	32	26	0	81%
		C 005 2	180 Cell	32	0	0	32	32	0	100%
	006	C 006 1	180 Cell	32	0	0	32	25	1	78%
		C 006 2	180 Cell	32	0	0	32	31	0	97%
SVSP-Facility C Total				128	0	0	128	114	1	89%

Facility Name	Housing Area Name	Facility Building ID	Type of Bed	Design Bed Count	Overcrowd Bed Count	Medical Bed Count	Total Capacity	Occupied Count	Empty Bed Count	O/C %
SVSP-Facility I	001	I 001A1	Cell	12	0	0	12	12	0	100%
		I 001B1	Cell	10	0	0	10	9	1	90%
		I 001C1	Cell	10	0	0	10	10	0	100%
		I 001D1	Dorm	32	0	0	32	19	4	59%
	002	I 002A1	Cell	16	10	0	26	25	1	156%
		I 002B1	Cell	16	0	0	16	16	0	100%
		I 002C1	Cell	16	0	0	16	16	0	100%
		I 002D1	Cell	16	0	0	16	16	0	100%
SVSP-Facility I Total				128	10	0	138	123	6	96%
Grand Total				256	10	0	266	237	7	93%

SVSP - Salinas Valley State Prison Male Only NA MCB

Facility Name	Housing Area Name	Facility Building ID	Type of Bed	Design Bed Count	Overcrowd Bed Count	Medical Bed Count	Total Capacity	Occupied Count	Empty Bed Count	O/C %
SVSP-Central Service	CTC	S CTC 1	Cell	0	0	10	10	0	0	
SVSP-Central Service Total				0	0	10	10	0	0	
Grand Total				0	0	10	10	0	0	

SVSP - Salinas Valley State Prison Male Only NA SRH

Facility Name	Housing Area Name	Facility Building ID	Type of Bed	Design Bed Count	Overcrowd Bed Count	Medical Bed Count	Total Capacity	Occupied Count	Empty Bed Count	O/C %
SVSP-STRH	009	Z 009 1	Cell	100	100	0	200	100	82	100%
SVSP-STRH Total				100	100	0	200	100	82	100%
Grand Total				100	100	0	200	100	82	100%

VSP - Valley State Prison Male Only II EOP

Facility Name	Housing Area Name	Facility Building ID	Type of Bed	Design Bed Count	Overcrowd Bed Count	Medical Bed Count	Total Capacity	Occupied Count	Empty Bed Count	O/C %
VSP-Facility A	001	A 001 1	Dorm	128	64	0	192	157	35	123%
	002	A 002 1	Dorm	119	61	0	180	158	22	133%
VSP-Facility A Total				247	125	0	372	315	57	128%
Grand Total				247	125	0	372	315	57	128%

VSP - Valley State Prison Male Only II PF

Facility Name	Housing Area Name	Facility Building ID	Type of Bed	Design Bed Count	Overcrowd Bed Count	Medical Bed Count	Total Capacity	Occupied Count	Empty Bed Count	O/C %
VSP-Facility A	003	A 003 1	270 Cell	50	49	0	99	72	23	144%
		A 003 2	270 Cell	50	50	0	100	50	36	100%
	004	A 004 1	270 Cell	22	22	0	44	5	39	23%
		A 004 2	270 Cell	22	22	0	44	3	41	14%
VSP-Facility A Total				144	143	0	287	130	139	90%
VSP-Facility B	001	B 001 1	Dorm	118	118	0	236	188	48	159%
	002	B 002 1	Dorm	128	128	0	256	213	43	166%
	003	B 003 1	Dorm	128	128	0	256	217	39	170%
	004	B 004 1	Dorm	128	128	0	256	221	34	173%
VSP-Facility B Total				502	502	0	1004	839	164	167%
VSP-Facility C	001	C 001 1	Dorm	128	128	0	256	210	46	164%
	002	C 002 1	Dorm	128	128	0	256	213	42	166%
	003	C 003 1	Dorm	128	128	0	256	210	46	164%
	004	C 004 1	Dorm	128	128	0	256	207	48	162%
VSP-Facility C Total				512	512	0	1024	840	182	164%
VSP-Facility D	001	D 001 1	Dorm	128	128	0	256	223	33	174%
	002	D 002 1	Dorm	128	128	0	256	196	60	153%
	003	D 003 1	Dorm	128	128	0	256	209	47	163%
	004	D 004 1	Dorm	128	128	0	256	201	55	157%
VSP-Facility D Total				512	512	0	1024	829	195	162%
Grand Total				1670	1669	0	3339	2638	680	158%

VSP - Valley State Prison Male Only NA ASU

Facility Name	Housing Area Name	Facility Building ID	Type of Bed	Design Bed Count	Overcrowd Bed Count	Medical Bed Count	Total Capacity	Occupied Count	Empty Bed Count	O/C %
VSP-Facility A	004	A 004 1	270 Cell	22	22	0	44	17	27	77%
		A 004 2	270 Cell	22	22	0	44	19	25	86%
VSP-Facility A Total				44	44	0	88	36	52	82%
Grand Total				44	44	0	88	36	52	82%

VSP - Valley State Prison Male Only NA OHU

Facility Name	Housing Area Name	Facility Building ID	Type of Bed	Design Bed Count	Overcrowd Bed Count	Medical Bed Count	Total Capacity	Occupied Count	Empty Bed Count	O/C %
VSP-Central Service	INF	S INF 1	Cell	11	0	9	20	20	0	182%
VSP-Central Service Total				11	0	9	20	20	0	182%
Grand Total				11	0	9	20	20	0	182%

WSP - Wasco State Prison Male Only I FH

Facility Name	Housing Area Name	Facility Building ID	Type of Bed	Design Bed Count	Overcrowd Bed Count	Medical Bed Count	Total Capacity	Occupied Count	Empty Bed Count	O/C %
WSP-MSF	FIR	M FIR 1	Dorm	8	0	0	8	5	3	63%
WSP-MSF Total				8	0	0	8	5	3	63%
Grand Total				8	0	0	8	5	3	63%

WSP - Wasco State Prison Male Only I WC

Facility Name	Housing Area Name	Facility Building ID	Type of Bed	Design Bed Count	Overcrowd Bed Count	Medical Bed Count	Total Capacity	Occupied Count	Empty Bed Count	O/C %
WSP-MSF	002	M 002 1	Dorm	48	48	0	96	49	47	102%
		M 002 2	Dorm	48	38	0	86	54	32	113%
WSP-MSF Total				96	86	0	182	103	79	107%
Grand Total				96	86	0	182	103	79	107%

WSP - Wasco State Prison Male Only III GP

Facility Name	Housing Area Name	Facility Building ID	Type of Bed	Design Bed Count	Overcrowd Bed Count	Medical Bed Count	Total Capacity	Occupied Count	Empty Bed Count	O/C %
WSP-Facility A	001	A 001 1	270 Cell	50	50	0	100	85	13	170%
		A 001 2	270 Cell	50	50	0	100	91	9	182%
	002	A 002 1	270 Cell	50	50	0	100	91	9	182%
		A 002 2	270 Cell	50	50	0	100	93	5	186%
	003	A 003 1	270 Cell	50	50	0	100	95	4	190%
		A 003 2	270 Cell	50	50	0	100	94	6	188%
	004	A 004 1	270 Cell	50	50	0	100	50	48	100%
		A 004 2	270 Cell	50	50	0	100	36	59	72%
	005	A 005 1	270 Cell	50	50	0	100	91	9	182%
		A 005 2	270 Cell	50	50	0	100	94	6	188%
WSP-Facility A Total				500	500	0	1000	820	168	164%
Grand Total				500	500	0	1000	820	168	164%

WSP - Wasco State Prison Male Only NA ASU

Facility Name	Housing Area Name	Facility Building ID	Type of Bed	Design Bed Count	Overcrowd Bed Count	Medical Bed Count	Total Capacity	Occupied Count	Empty Bed Count	O/C %
WSP-Facility D	006	D 006 1	Cell	46	44	0	90	30	56	65%
		D 006 2	Cell	54	54	0	108	40	63	74%
WSP-Facility D Total				100	98	0	198	70	119	70%
Grand Total				100	98	0	198	70	119	70%

WSP - Wasco State Prison Male Only NA CTC

Facility Name	Housing Area Name	Facility Building ID	Type of Bed	Design Bed Count	Overcrowd Bed Count	Medical Bed Count	Total Capacity	Occupied Count	Empty Bed Count	O/C %
WSP-Central Service	INF	S INF 1	Cell	0	0	12	12	9	3	
WSP-Central Service Total				0	0	12	12	9	3	
Grand Total				0	0	12	12	9	3	

WSP - Wasco State Prison Male Only NA MCB

Facility Name	Housing Area Name	Facility Building ID	Type of Bed	Design Bed Count	Overcrowd Bed Count	Medical Bed Count	Total Capacity	Occupied Count	Empty Bed Count	O/C %
WSP-Central Service	INF	S INF 1	Cell	0	0	6	6	3	2	
WSP-Central Service Total				0	0	6	6	3	2	
Grand Total				0	0	6	6	3	2	

WSP - Wasco State Prison Male Only NA RC

Facility Name	Housing Area	Facility Building	Type of Bed	Design Bed	Overcrowd Bed Count	Medical Bed	Total Capacity	Occupied Count	Empty Bed	O/C %
---------------	--------------	-------------------	-------------	------------	---------------------	-------------	----------------	----------------	-----------	-------

	Name	ID	Bed	Count		Count			Count	
WSP-Facility B	001	B 001 1	Cell	46	46	0	92	80	9	174%
		B 001 2	Cell	54	54	0	108	98	10	181%
	002	B 002 1	Cell	46	46	0	92	58	33	126%
		B 002 2	Cell	54	54	0	108	76	32	141%
	003	B 003 1	Cell	46	46	0	92	64	26	139%
		B 003 2	Cell	54	54	0	108	72	33	133%
	004	B 004 1	Cell	46	46	0	92	59	29	128%
		B 004 2	Cell	54	54	0	108	71	33	131%
	005	B 005 1	Cell	46	46	0	92	64	24	139%
		B 005 2	Cell	54	54	0	108	83	21	154%
006	B 006 1	Cell	46	46	0	92	36	52	78%	
	B 006 2	Cell	54	54	0	108	4	104	7%	
WSP-Facility B Total				600	600	0	1200	765	406	127%
WSP-Facility C	001	C 001 1	Dorm	80	80	0	160	139	21	174%
		C 001 2	Dorm	66	66	0	132	109	23	165%
	002	C 002 1	Dorm	80	80	0	160	130	30	163%
		C 002 2	Dorm	66	66	0	132	115	17	174%
	003	C 003 1	Dorm	80	80	0	160	128	32	160%
		C 003 2	Dorm	66	66	0	132	108	20	164%
	004	C 004 1	Dorm	80	80	0	160	132	28	165%
		C 004 2	Dorm	66	66	0	132	110	20	167%
WSP-Facility C Total				584	584	0	1168	971	191	166%
WSP-Facility D	001	D 001 1	Cell	46	46	0	92	90	2	196%
		D 001 2	Cell	54	54	0	108	103	3	191%
	002	D 002 1	Cell	46	46	0	92	78	8	170%
		D 002 2	Cell	54	54	0	108	88	8	163%
	003	D 003 1	Cell	46	46	0	92	40	47	87%
		D 003 2	Cell	55	53	0	108	46	55	84%
	004	D 004 1	Cell	46	46	0	92	66	21	143%
		D 004 2	Cell	54	54	0	108	89	7	165%
	005	D 005 1	Cell	46	46	0	92	87	5	189%
		D 005 2	Cell	54	54	0	108	100	4	185%
007	D 007 1	Dorm	100	100	0	200	161	39	161%	
WSP-Facility D Total				601	599	0	1200	948	199	158%
WSP-Facility H	001	H 001 1	Dorm	100	100	0	200	110	88	110%
	002	H 002 1	Dorm	100	100	0	200	160	39	160%
	003	H 003 1	Dorm	100	100	0	200	150	50	150%
	004	H 004 1	Dorm	100	100	0	200	150	50	150%
WSP-Facility H Total				400	400	0	800	570	227	143%
Grand Total				2185	2183	0	4368	3254	1023	149%

EXHIBIT 6

Institution & Facility or Unit	A. Current number of individuals in dorms with MHSDS patients	Current overall percentage of capacity	B. Number of individuals in dorms at 100% capacity	Difference—current versus 100% capacity (A – B)	C. Number of individuals in dorms at 90% capacity	Difference—current versus 90% capacity (A – C)
ASP						
A 130 1	148	148%	100	48	90	58
B 220 1	135	135%	100	35	90	45
C 320 1	127	127%	100	27	90	37
D 420 1	135	135%	100	35	90	45
E 520 1	141	141%	100	41	90	51
F 640 1	137	137%	100	37	90	47
Total				223		283
CCI						
Briggs Hall	90	66%	N/A	N/A	N/A	N/A
Clark Hall	179	108%	166	13	149	30
Davis Hall	91	186%	49	42	44	47
Rex Deal	60	115%	52	8	47	13
Van Weston						
E VWL 1	14	27%	N/A	N/A	N/A	N/A
E VWU 2	110	186%	59	51	53	57
D Dorm 1	136	164%	83	53	75	61
D Dorm 2	126	152%	83	43	75	51
D Dorm 3	128	160%	80	48	72	56
D Dorm 4	123	154%	80	43	72	51
D Dorm 5	118	142%	83	35	75	43
D Dorm 6	131	158%	83	48	75	56
D Dorm 7	133	166%	80	53	72	61

Institution & Facility or Unit	A. Current number of individuals in dorms with MHSDS patients	Current overall percentage of capacity	B. Number of individuals in dorms at 100% capacity	Difference—current versus 100% capacity (A – B)	C. Number of individuals in dorms at 90% capacity	Difference—current versus 90% capacity (A – C)
D Dorm 8	124	153%	81	43	73	51
Total				480		577
CCWF						
S FIR 1	8	80%	N/A	N/A	N/A	N/A
B 508 1 (EOP)	72	92%	78	N/A	65	7
B 508 1 (GP)	44	92%	48	N/A	40	4
B 505 1	53	45%	N/A	N/A	N/A	N/A
B 506 1	158	123%	128	30	115	43
B 507 1	203	159%	128	75	115	88
C 509 1	172	134%	128	44	115	57
C 510 1	226	177%	128	98	115	111
C 511 1	216	169%	128	88	115	101
C 512 1	153	120%	128	25	115	38
D 513 1	207	162%	128	79	115	92
D 514 1	212	166%	128	84	115	97
D 515 1	216	169%	128	88	115	101
D 516 1	120	94%	128	N/A	115	5
A 501 1 (RC)	220	173%	127	93	114	106
A 502 1 (RC)	224	175%	128	96	115	109
Total				800		959
CHCF						
E 302A1	84	95%	88	N/A	79	5

Institution & Facility or Unit	A. Current number of individuals in dorms with MHSDS patients	Current overall percentage of capacity	B. Number of individuals in dorms at 100% capacity	Difference—current versus 100% capacity (A – B)	C. Number of individuals in dorms at 90% capacity	Difference—current versus 90% capacity (A – C)
E 302B1	80	90%	89	N/A	N/A	N/A
E 303A1	79	90%	88	N/A	N/A	N/A
E 303B1	70	79%	89	N/A	N/A	N/A
E 304A1	84	95%	88	N/A	79	5
E 304B1	83	93%	89	N/A	80	3
E 305A1	77	88%	88	N/A	N/A	N/A
E 305B1	75	84%	89	N/A	N/A	N/A
C 301A1	44	100%	44	N/A	40	4
C 301B1	44	100%	44	N/A	40	4
C 304A1	43	98%	44	N/A	40	3
C 304B1	40	91%	44	N/A	40	N/A
C 305A1	44	100%	44	N/A	40	4
C 305B1	43	98%	44	N/A	40	3
C 306A1	44	100%	44	N/A	40	4
C 306B1	44	100%	44	N/A	40	4
Total				N/A		39
CIM						
Alder Hall	112	112%	100	12	90	22
D CH A1	17	71%	24	N/A	N/A	N/A
D CH B1	38	127%	30	8	27	11
D CH C1	38	127%	30	8	27	11
D CH D1	19	119%	16	3	14	5
Elm Hall	145	93%	156	N/A	140	5

Institution & Facility or Unit	A. Current number of individuals in dorms with MHSDS patients	Current overall percentage of capacity	B. Number of individuals in dorms at 100% capacity	Difference—current versus 100% capacity (A – B)	C. Number of individuals in dorms at 90% capacity	Difference—current versus 90% capacity (A – C)
Juniper Hall	136	136%	100	36	90	46
Magnolia Hall	131	131%	100	31	90	41
Spruce Hall	117	117%	100	17	90	27
Willow Hall	126	126%	100	26	90	36
Angeles	147	184%	80	67	72	75
Borrego	141	176%	80	61	72	69
Cleveland	141	176%	80	61	72	69
Joshua	128	160%	80	48	72	56
Laguna	138	173%	80	58	72	66
Mariposa	132	165%	80	52	72	60
Otay	130	163%	80	50	72	58
Sequoia	134	168%	80	54	72	62
Total				592		719
CIW						
Camps	170	53%	320	N/A	N/A	N/A
CMC						
MSF 030	40	91%	44	N/A	40	N/A
MSF 031	32	73%	44	N/A	N/A	N/A
MSF 032	43	98%	44	N/A	40	3
MSF 033	30	91%	33	N/A	N/A	N/A
MSF 034	32	97%	33	N/A	30	2
Facility E	606	150%	405	201	365	241

Institution & Facility or Unit	A. Current number of individuals in dorms with MHSDS patients	Current overall percentage of capacity	B. Number of individuals in dorms at 100% capacity	Difference—current versus 100% capacity (A – B)	C. Number of individuals in dorms at 90% capacity	Difference—current versus 90% capacity (A – C)
Facility F	661	147%	450	211	405	356
Facility G	416	137%	303	113	273	143
Total				525		745
CMF						
MSF 2	18	100%	18	N/A	16	2
MSF 3	16	89%	N/A	N/A	N/A	N/A
MSF 4	18	100%	18	N/A	16	2
Facility A (J, R)	342	127%	270	72	243	99
Facility B	247	131%	188	59	169	78
A H 1	23	105%	22	1	21	2
A H 2	35	117%	30	5	27	8
A H 3	37	123%	30	7	27	10
A Y 1	19	90%	21	N/A	N/A	N/A
A A 2	37	84%	44	N/A	N/A	N/A
A A 3	37	93%	40	N/A	36	1
A G 1	10	91%	11	N/A	N/A	N/A
A G 2	11	92%	12	N/A	N/A	N/A
A G 3	27	90%	30	N/A	N/A	N/A
Total				144		202
CRC						
Facility A	928	193%	480	448	432	496
Facility B	1151	192%	600	551	540	611

Institution & Facility or Unit	A. Current number of individuals in dorms with MHSDS patients	Current overall percentage of capacity	B. Number of individuals in dorms at 100% capacity	Difference—current versus 100% capacity (A – B)	C. Number of individuals in dorms at 90% capacity	Difference—current versus 90% capacity (A – C)
Facility C	1053	164%	641	412	577	476
Facility D	717	193%	400	317	360	357
Total				1,728		1,940
CTF						
Facility D	736	147%	500	236	450	286
Fremont	98	98%	100	N/A	90	8
Toro	94	94%	100	N/A	90	4
Total				236		298
FSP						
B001A1	84	90%	93	N/A	N/A	N/A
B001A2	90	84%	107	N/A	N/A	N/A
B001B1	95	96%	99	N/A	89	10
B001B2	92	88%	104	N/A	N/A	N/A
MSF - FIR	10	67%	15	N/A	N/A	N/A
MSF	162	65%	250	N/A	N/A	N/A
Total				N/A		10
MCSP						
018A	58	88%	66	N/A	N/A	N/A
D 018B1	29	97%	30	N/A	27	2
D 018B2	34	94%	36	N/A	32	2
D 018C1	29	97%	30	N/A	27	2

Institution & Facility or Unit	A. Current number of individuals in dorms with MHSDS patients	Current overall percentage of capacity	B. Number of individuals in dorms at 100% capacity	Difference—current versus 100% capacity (A – B)	C. Number of individuals in dorms at 90% capacity	Difference—current versus 90% capacity (A – C)
D 018C2	32	89%	36	N/A	N/A	N/A
D 018D1	29	97%	30	N/A	27	2
D 018D2	31	86%	36	N/A	N/A	N/A
Facility D	524	99%	528	N/A	475	49
Facility E	780	98%	792	N/A	713	67
Total				N/A		124
NKSP						
MSF	105	53%	200	N/A	N/A	N/A
C 001 1	77	96%	80	N/A	72	8
C 001 2	69	105%	66	3	59	10
C 002 1	94	118%	80	14	72	22
C 002 2	54	82%	66	N/A	N/A	N/A
C 003 1	113	141%	80	33	72	41
C 003 2	33	50%	66	N/A	N/A	N/A
C 004 1	100	125%	80	20	72	28
C 004 2	49	74%	66	N/A	N/A	N/A
East Dorm	97	97%	100	N/A	90	7
West Dorm	117	117%	100	17	90	27
Total				87		143
RJD						
MSF	142	74%	192	N/A	N/A	N/A
E 023A1 (EOP)	29	97%	30	N/A	27	2

Institution & Facility or Unit	A. Current number of individuals in dorms with MHSDS patients	Current overall percentage of capacity	B. Number of individuals in dorms at 100% capacity	Difference—current versus 100% capacity (A – B)	C. Number of individuals in dorms at 90% capacity	Difference—current versus 90% capacity (A – C)
E 023A2 (EOP)	31	86%	36	N/A	N/A	N/A
E 023B1 (EOP)	30	100%	30	N/A	27	3
E 023B2 (EOP)	36	100%	36	N/A	32	4
E 023C1 (EOP)	28	93%	30	N/A	27	1
E 023C2 (EOP)	35	97%	36	N/A	32	3
E 023D1 (EOP)	27	90%	30	N/A	N/A	N/A
E 023D2 (EOP)	32	89%	36	N/A	N/A	N/A
Facility E (GP)	522	99%	528	N/A	475	47
Total				N/A		60
SATF						
Facility F (EOP)	245	139%	176	69	158	87
Facility G (EOP)	327	124%	264	63	238	89
Facility B	460	122%	378	82	340	120
Facility F (GP)	572	163%	352	220	317	255
Facility G (GP)	485	184%	264	221	238	247
Facility A	600	159%	378	222	340	260
Total				877		1,058
SCC						
Camps	1509	75%	2014	N/A	N/A	N/A
Facility A	930	153%	606	324	545	385
Facility B	1000	165%	606	394	545	455
Total				718		840

Institution & Facility or Unit	A. Current number of individuals in dorms with MHSDS patients	Current overall percentage of capacity	B. Number of individuals in dorms at 100% capacity	Difference—current versus 100% capacity (A – B)	C. Number of individuals in dorms at 90% capacity	Difference—current versus 90% capacity (A – C)
SOL						
C 016 1	167	167%	100	67	90	77
C 017 1	160	160%	100	60	90	70
C 018 1	136	136%	100	36	90	46
D 019 1	149	149%	100	49	90	59
D 024 1	162	162%	100	62	90	72
Total				274		324
SQ						
H Unit (EOP)	182	91%	200	N/A	180	2
H Unit (GP)	554	185%	300	224	270	284
Total				224		286
VSP						
Facility A (EOP)	315	128%	247	68	222	93
Facility B	839	167%	502	337	452	387
Facility C	840	164%	512	328	461	379
Facility D	829	162%	512	317	452	377
Total				1,050		1,236
WSP						
MSF	103	107%	96	7	86	17
Facility C	971	166%	584	387	526	445

Institution & Facility or Unit	A. Current number of individuals in dorms with MHSDS patients	Current overall percentage of capacity	B. Number of individuals in dorms at 100% capacity	Difference—current versus 100% capacity (A – B)	C. Number of individuals in dorms at 90% capacity	Difference—current versus 90% capacity (A – C)
D 007 1	161	161%	100	61	90	71
Facility H	570	143%	400	170	360	210
Total				625		743
Grand Total				8,583		10,586

EXHIBIT 7

COVID MONITORING

Patient Registry

Identification & Housing								
Current Institution	First Testing Institution	CDCR#	Last Name	Age	Care Team	Housing Facility	Cell Bed	MH LOC
CIM	CIM	████	████	█	██████	██	██████	
CIM	CIM	████	████	█	██████	██	██████	CCCMS
CIM	CIM	████	██████	█	██████	██	██████	
CIM	CIM	████	████	█	██████	██	██████	CCCMS
CIM	CIM	████	████	█	██████	██	██████	CCCMS
CIM	CIM	████	████	█	██████	██	██████	CCCMS
CIM	CIM	████	████	█	██████	██	██████	
CIM	CIM	████	████	█	██████	██	██████	CCCMS
CIM	CIM	████	████	█	██████	██	██████	

Institution(s): Multiple

Care Team(s): All

Housing/Facility: All

Report run: 4/9/2020 9:39:50 AM

COVID MONITORING

Patient Registry

Institution(s): Multiple

Care Team(s): All

Housing/Facility: All

Report run: 4/9/2020 9:39:50 AM

California Correctional Health Care Services

Page 2

COVID MONITORING

Patient Registry

Identification & Housing								
Current Institution	First Testing Institution	CDCR#	Last Name	Age	Care Team	Housing Facility	Cell Bed	MH LOC
CIM	CIM	████	████	██	████			
CIM	CIM	████	████	██	████	████	████	
CIM	CIM	████	████	██	████	████	████	
CIM	CIM	████	██	██	████	████	████	CCCMS
CIM	CIM	████	████	██	████	████	████	CCCMS
CIM	CIM	████	████	██	████	████	████	
CIM	CIW	████	████	██	████			CCCMS
CIM	CIM	████	████	██	████	████	████	
CIM	CIM	████	████	██	████	████	████	CCCMS

Institution(s): Multiple

Care Team(s): All

Housing/Facility: All

Report run: 4/9/2020 9:39:50 AM

COVID MONITORING

Patient Registry

Institution(s): Multiple

Care Team(s): All

Housing/Facility: All

Report run: 4/9/2020 9:39:50 AM

California Correctional Health Care Services

Page 4

COVID MONITORING

Patient Registry

Identification & Housing								
Current Institution	First Testing Institution	CDCR#	Last Name	Age	Care Team	Housing Facility	Cell Bed	MH LOC
CIW	CIM	████	████	█	████	████	████	MHCB
LAC	LAC	████	████	█	████	████	████	EOP
LAC	LAC	████	████	█	████	████	████	EOP
LAC	LAC	████	█	█	████	████	████	EOP
LAC	LAC	████	████	█	████	████	████	EOP
LAC	LAC	████	████	█	████	████	████	EOP
LAC	LAC	████	████	█	████	████	████	EOPMod
LAC	LAC	████	████	█	████	████	████	EOP
LAC	LAC	████	████	█	████			EOPMod

Institution(s): Multiple

Care Team(s): All

Housing/Facility: All

Report run: 4/9/2020 9:39:50 AM

COVID MONITORING

Patient Registry

Institution(s): Multiple

Care Team(s): All

Housing/Facility: All

Report run: 4/9/2020 9:39:50 AM

California Correctional Health Care Services

COVID MONITORING

Patient Registry

Identification & Housing								
Current Institution	First Testing Institution	CDCR#	Last Name	Age	Care Team	Housing Facility	Cell Bed	MH LOC
LAC	LAC	████	████	██	████	████	████████	EOP
LAC	LAC	████	████	██	████	████	████████	EOP
LAC	LAC	████	████	██	████	████	████████	EOP
LAC	LAC	████	████	██	████	████	████████	EOP
NKSP	NKSP	████	████	██	████	████	████████	
SATF	SATF	████	████	██	████	████	████████	

Institution(s): Multiple

Care Team(s): All

Housing/Facility: All

Report run: 4/9/2020 9:39:50 AM

California Correctional Health Care Services

Page 7

COVID MONITORING

Patient Registry

Institution(s): Multiple

Care Team(s): All

Housing/Facility: All

Report run: 4/9/2020 9:39:50 AM

California Correctional Health Care Services

Page 8

EXHIBIT 8

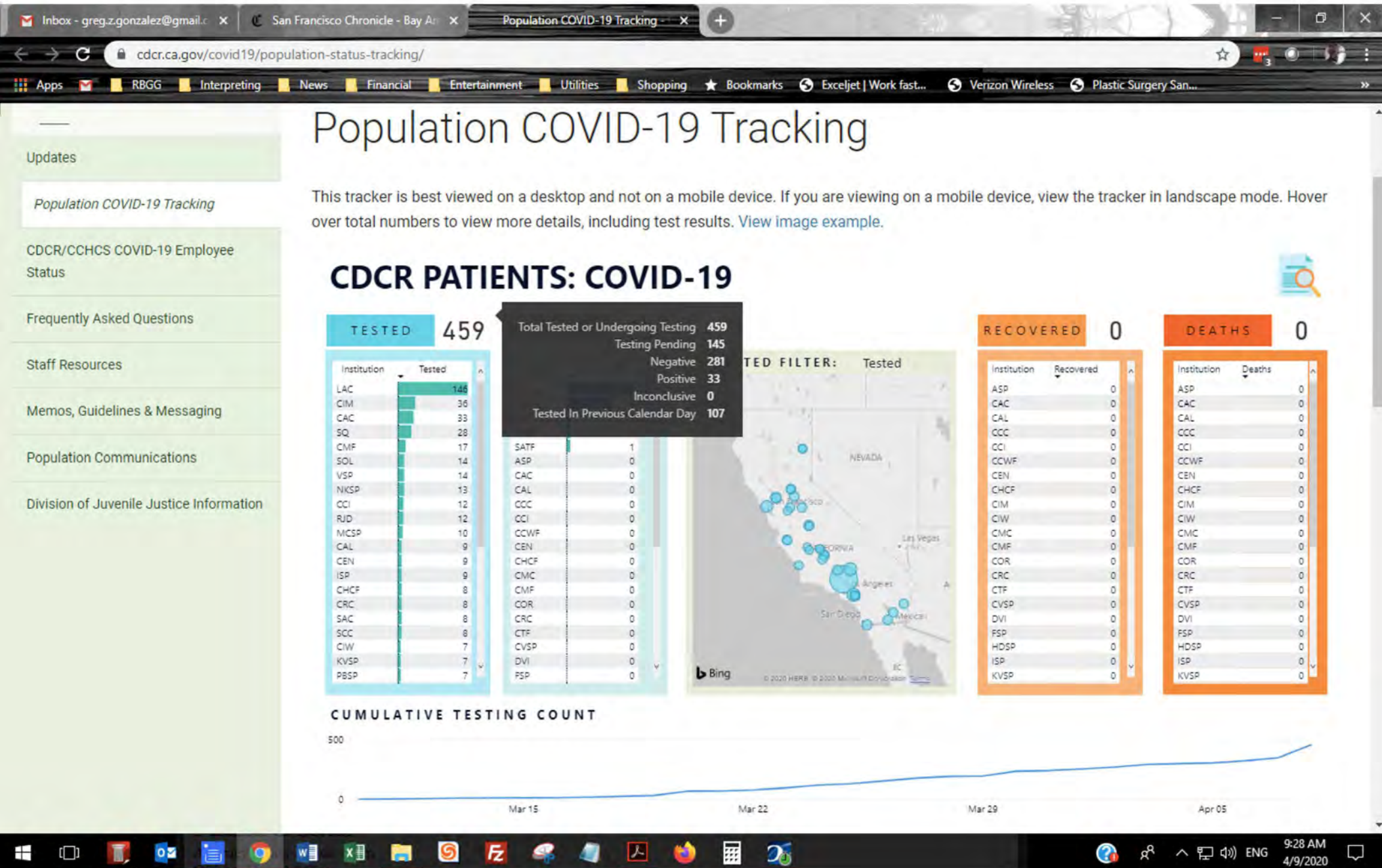

EXHIBIT 9

CDCR/CCHCS COVID-19 Employee Status

Updated 5:30 p.m. Wednesday April 8, 2020

Staff information is self-reported

Locations	Staff Confirmed
Calipatria State Prison (CAL)	2
Central California Women's Facility (CCWF)	1
Centinela State Prison (CEN)	2
California Health Care Facility (CHCF)	4
California Institution for Men (CIM)	18
California Institution for Women (CIW)	1
Folsom State Prison (FSP)	4
California State Prison, Los Angeles County (LAC)	4
North Kern State Prison (NKSP)	1
California State Prison, Sacramento (SAC)	5
Substance Abuse Treatment Facility and State Prison, Corcoran (SATF) *please note this is a separate facility from Corcoran State Prison*	2
San Quentin State Prison (SQ)	5
Salinas Valley State Prison (SVSP)	1
Valley State Prison (VSP)	1
Wasco State Prison (WSP)	4
Northern California Youth Correctional Center (NCYCC)	1
Richard A McGee Correctional Training Center—Galt	4
CDCR/CCHCS Worksite Location—Sacramento County	1
CDCR/CCHS Worksite Location—San Bernardino County	1
TOTAL	62

EXHIBIT 10

COVID-19 Preparedness

April 8, 2020 update:

- As of April 8, 2020, there are 25 incarcerated persons who have tested positive for COVID-19. See the CDCR and CCHCS Patient Testing Tracker (<https://www.cdcr.ca.gov/covid19/population-status-tracking/>) for the latest testing and case information for the incarcerated population.
- There are currently 62 CDCR/CCHCS employees who have tested positive for COVID-19. See the CDCR/CCHCS COVID-19 Employee Status webpage (<https://www.cdcr.ca.gov/covid19/cdcr-cchcs-covid-19-status/>) for a breakdown by location.
- CDCR has further increased access to telephone use in restricted settings (https://www.cdcr.ca.gov/covid19/wp-content/uploads/sites/197/2020/04/R_ASU-RC-Phone-calls-v4-4-6-20.pdf?label=Restricted%20Housing,%20Reception%20Centers,%20Psychiatric%20Inpatient%20Program%20Phone%20Calls&from=https://www.cdcr.ca.gov/covid19/memos-guidelines-messaging/). Inmates on "C status," meaning they have lost privileges for disciplinary reasons but are not in restricted housing, may now make one phone call every two weeks. They were previously prohibited from phone calls until C Status was removed.
- CDCR has partnered with JPay to extend inbound email print services to all institutions at a reduced rate. (Details below)

(para español, haga clic aquí (<https://www.cdcr.ca.gov/covid19/preparacion-covid-19/>). Las traducciones al español se proporcionan dentro de las 24 horas de una actualización)

Executives and staff at CDCR and CCHCS are working closely with infectious disease control experts to minimize the impact of COVID-19 on our operations. To ensure we are ready to immediately respond to any COVID-19 related incident, CDCR and CCHCS activated the Department Operations Center (DOC) in order to be fully prepared to respond to any departmental impacts resulting from COVID-19.

CDCR and CCHCS are dedicated to the safety of everyone who lives in, works in, and visits our state prisons. We have longstanding outbreak management plans in place to address communicable disease outbreaks such as influenza, measles, mumps, norovirus, and varicella, as well as preparedness procedures to address a variety of medical emergencies and natural disasters.

Public safety is a top priority for CDCR, as is the health of our community. The department has been diligent in implementing proactive efforts to ensure health and safety, including recent actions to limit the risks and spread of COVID-19. Examples include limiting all non-essential or emergency transportations between CDCR facilities; screening all who enter the prisons; and suspending visits by the public. As a further protective measure, Governor Newsom issued an executive order (<https://www.gov.ca.gov/2020/03/24/governor-newsom-issues-executive-order-on-state-prisons-and-juvenile-facilities-in-response-to-the-covid-19-outbreak/>) recently directing CDCR to temporarily halt the intake of inmates and youth into the state's 35 prisons and four youth correctional facilities. We are continuously evaluating and implementing proactive measures to help prevent the spread of COVID-19 and keep our CDCR population and the community-at-large safe.

BELOW IS AN OVERVIEW OF STEPS WE ARE TAKING REGARDING COVID-19

Inbound messaging

CDCR has partnered with electronic messaging provider JPay to extend inbound email print services to all institutions at a reduced rate. This service enables incarcerated people's family and friends to use the JPay app to send e-correspondence, which mailroom staff then print and deliver with regular mail. Family and friends purchase stamps for this service. While this will not

eliminate physical contact. This process reduces COVID-19 transmission risk. This service is also a cost-effective way for incarcerated people to maintain contact with family and friends, which is especially important while visiting is closed. This service is expected to go live on April 10.

Modified Program

Effective April 8, 2020, all CDCR adult institutions will implement a mandatory 14-day modified program (<https://www.cdcr.ca.gov/covid19/wp-content/uploads/sites/197/2020/04/COVID19-Modified-Program.pdf?label=Mandatory%2014-day%20Modified%20Program&from=https://www.cdcr.ca.gov/covid19/memos-guidelines-messaging/>). While movement has been limited throughout institutions already, CDCR has implemented these mandatory restrictions statewide for two weeks in order to further reduce staff and inmate exposure to COVID-19.

“This is a time where we are all truly in this together, we are all experiencing changes in our daily lives in an effort to do what’s for the greater good of us all,” CDCR Secretary Ralph Diaz said. “For the next 14 days there are going to be a lot of changes within our institutions, but we do it with the overall health and safety of all those who live and work in them, and the health and safety of the public, at the forefront. We will continue to seek ways for the incarcerated population to stay in touch with their support systems, retrieve items from canteen services, and have out-of-cell time that we know is important for overall physical and mental health. We ask for patience and an understanding that we are doing everything we can to create better physical distancing within our institutions, staff and inmates—we are all Californians in this effort.”

While these restrictive measures are mandatory, the incarcerated population will still have access to medication, health care services, yard time, canteen, packages, and cell-front religious programming while allowing for physical distancing and proper cleaning/disinfecting. Showers and telephones will be disinfected between each use.

Meals will be served in cells or housing units. Recreation/yard time will be allowed; however, schedules will be staggered by housing unit to increase physical distancing. If canteen cannot be accommodated during yard time, staff will facilitate delivery to housing units. Only inmates classified as critical workers will be permitted to report to work.

Community Resource Managers and education staff will provide program materials, games, books, etc., to housing units. Staff will conduct additional rounds to ensure the safety and well-being of those on modified program.

Expedited release and plan to increase space within institutions

On March 31, CDCR announced its plan to further protect staff and inmates (<https://www.cdcr.ca.gov/news/2020/03/31/cdcr-announces-plan-to-further-protect-staff-and-inmates-from-the-spread-of-covid-19-in-state-prisons/>) from the spread of COVID-19 in state prisons.

CDCR will expedite the transition to parole for eligible inmates who have 60 days or less to serve on their sentences and are not currently serving time for a violent crime as defined by law, a person required to register under Penal Code 290, or domestic violence.

The plan will create increased capacity and space to help with inmate movement, physical distancing, and quarantine and isolation efforts for positive COVID-19 cases.

The plan also includes making more use of the state's private and public Community Correctional Facilities, as well as maximizing open spaces in prisons, such as gymnasiums, to increase capacity and inmate movement options.

If you have questions regarding the calculation of an inmate's release date, please email your request to COVID19@cdcr.ca.gov (<mailto:COVID19@cdcr.ca.gov>). We will process these requests as they are received. Due to the volume of requests, please allow three business days for response.

For frequently asked questions on this plan, visit our FAQ page here (<https://www.cdcr.ca.gov/covid19/frequently-asked-questions-for-plan-on-expedited-release-and-increased-physical-space-within-state-prisons/>).

Expanded precautions at institutions and office locations

All staff and visitors entering CDCR correctional institutions will undergo a touchless temperature screening prior to entering the facility. This is in addition to the ongoing verbal symptom screening. This applies to CDCR state prisons and community correctional facilities. For guidance on this implementation, see the COVID-19 Facility Entrance Screening.

CDCR and CCHCS have implemented mandatory verbal screening for every person entering **any** work location, in line with screenings in place at prisons since March 14.

Those attempting to enter a state prison or office building at any time are required to verbally respond if they currently have new or worsening symptoms of a respiratory illness. If the individual's response is that they are experiencing symptoms, they will be restricted from entering the site that day.

All CDCR institutions have been instructed to conduct additional deep-cleaning efforts in high-traffic, high-volume areas, including visiting and health care facilities. Those in the incarcerated population identified as assisting with cleaning areas of the institution have received direct instruction on proper cleaning procedures in order to eliminate coronavirus.

On March 11, all CDCR institutions were instructed to order additional hand sanitizer dispenser stations. The purchased dispensers have begun arriving at the institutions and are being placed inside institution dining halls, work change areas, housing units, and where sinks/soap are not immediately available. These dispensers will contain the type of alcohol-based hand sanitizer recommended by the Centers for Disease Control and Prevention to help eliminate coronavirus. Additional dispensers may be placed in high-need areas where they can be monitored for safety and security of the institution.

Staff have been granted permission to carry up to two ounces of personal-use hand sanitizer. The incarcerated population is being provided extra soap when requested and hospital-grade disinfectant that meets CDC guidance for COVID-19.

CDCR and CCHCS have been actively monitoring and assessing institutions to ensure staff have an adequate supply of personal protective equipment to immediately address any potential COVID-19 exposures, and to protect staff and incarcerated people. The workgroup will continue to collaborate and maintain open lines of communication with the Governor's Office of Emergency Services to identify any deficiencies and ensure adequate supplies are available at each institution on an ongoing basis.

California Prison Industry Authority production

The hand sanitizer is being made available to CDCR and CCHCS facilities and locations. If CALPIA's inventory exceeds the needs of those two departments, CALPIA will make the product available to other state agencies.

CALPIA has already started delivering the bottles to CDCR facilities.

To help prevent the spread of COVID-19 within the California Department of Corrections and Rehabilitation (CDCR) prisons, the California Prison Industry Authority (CALPIA) has started producing reusable cloth barrier masks to meet some of the supply needs of staff and inmates. The masks are being produced at CALPIA's Fabric enterprises at the California Institution for Women, Mule Creek State Prison, California Men's Colony, Sierra Conservation Center, Correctional Training Facility, California Correctional Institution, and Centinela State Prison. CALPIA has made approximately 17,000 barrier masks, with plans to produce 10,000 per day, and has begun distributing the masks to the institutions for both staff and inmate use.

CALPIA will continue only critical operations necessary to support the effort to address COVID-19. These operations include the Healthcare Facilities Maintenance program, which will be increasing work hours and days to seven days a week in order to provide increased frequency of cleaning and sanitation, as well as Laundry services, which will be increased to seven days a week. Other critical operations include food and beverage packaging and the production of hand sanitizer at California State Prison, Los Angeles County.

All incarcerated persons received into a Reception Center institution are placed into an automatic 14-day quarantine for monitoring. For more on CDCR and CCHCS quarantine protocols, visit our COVID-19 Status (<https://gcc01.safelinks.protection.outlook.com/?url=https%3A%2F%2Fwww.cdcr.ca.gov%2Fcdcr-cchcs-covid-19-status%2F&data=02%7C01%7CDana.Simas%40cdcr.ca.gov%7Cb289a7c86e924c100f6708d7d127c0c3%7C0662477dfa0c4556a8f5c3bc62aa0d9c%7C0%7C0%7C637207840984514096&sd%3D%3D&reserved=0>) webpage.

<https://www.cdcr.ca.gov/covid19/>

The screening shall consist of asking an individual if they have a cough, fever, difficulty breathing, and taking their temperature. Based on the screening questions, temperature reading, and health care staff's clinical judgement, the individual will either be placed in isolation, quarantine or other housing.

Social distancing

CDCR has implemented several practices to encourage "social distancing," which is a strategy recommended by public health officials to stop the spread of contagious diseases. Social distancing requires the creation of physical space between individuals, minimizing gatherings, and ensuring space between individuals when events or activities cannot be modified, postponed, or canceled. Achieving space between individuals of approximately six feet is advisable.

The incarcerated population has received information about social distancing, and staff and inmates are practicing social distancing strategies where possible, including limiting groups to no more than 10, assigning bunks to provide more space between individuals, rearranging scheduled movements to minimize mixing of people from different housing areas, encouraging social distancing during yard time, and adjusting dining schedules where possible to allow for social distancing and additional cleaning and disinfecting of dining halls between groups.

Transportation/Receiving and Release protocols

Effective March 24, CDCR will suspend intake of all incarcerated persons into both adult state prison and Division of Juvenile Justice facilities for a minimum of 30 days. California Governor Gavin Newsom issued an Executive Order (<https://gcc01.safelinks.protection.outlook.com/?url=https%3A%2F%2Fwww.gov.ca.gov%2F2020%2F03%2F24%2Fgovernor-newsom-issues-executive-order-on-state-prisons-and-juvenile-facilities-in-response-to-the-covid-19-outbreak%2F&data=02%7C01%7CDana.Simas%40cdcr.ca.gov%7Cb289a7c86e924c100f6708d7d127c0c3%7C0662477dfa0c4556a8f5c3bc62aa0d9c%7C0%7C1%7C637207840984524088&sdata=K1qcU0GPI8DnmF8fTLT5pNk2ZV9TlhVf4cMYAeZ6qss%3D&reserved=0>) directing CDCR to suspend intake into state correctional facilities for 30 days. All persons convicted of felonies shall be received, detained, or housed in a jail or other facility currently detaining or housing them for that period. The order allows Secretary Diaz to grant one or more 30-day extensions if suspension continues to be necessary to protect the health, safety, and welfare of inmates and juveniles in CDCR's custody and staff who work in the facilities.

CDCR has suspended transfers of inmates into the Male Community Reentry Program (<https://gcc01.safelinks.protection.outlook.com/?url=https%3A%2F%2Fwww.cdcr.ca.gov%2Frehabilitation%2Fmcrp%2F&data=02%7C01%7CDana.Simas%40cdcr.ca.gov%7Cb289a7c86e924c100f6708d7d127c0c3%7C0662477dfa0c4556a8f5c3bc62aa0d9c%7C0%7C0%7C637207840984524088&sdata=TUbKWRsQ%2BUUOazKP%2FWwNSQ62HNe3jYqPcdLYGg2pHM%3D&reserved=0>) (MCRP), the Custody to Community Transitional Reentry Program (<https://gcc01.safelinks.protection.outlook.com/?url=https%3A%2F%2Fwww.cdcr.ca.gov%2Fadult-operations%2Fcustody-to-community-transitional-reentry-program%2F&data=02%7C01%7CDana.Simas%40cdcr.ca.gov%7Cb289a7c86e924c100f6708d7d127c0c3%7C0662477dfa0c4556a8f5c3bc62aa0d9c%7C0%7C0%7C637207840984534085&sdata=6QxnVgYRFZEpkzr53XrFQKIPGrN7izJffrZIs1I9aTA%3D&reserved=0>) (CCTRP), and the Alternative Custody Program (<https://gcc01.safelinks.protection.outlook.com/?url=https%3A%2F%2Fwww.cdcr.ca.gov%2Fadult-operations%2Facp%2F&data=02%7C01%7CDana.Simas%40cdcr.ca.gov%7Cb289a7c86e924c100f6708d7d127c0c3%7C0662477dfa0c4556a8f5c3bc62aa0d9c%7C0%7C0%7C637207840984534085&sdata=6QxnVgYRFZEpkzr53XrFQKIPGrN7izJffrZIs1I9aTA%3D&reserved=0>) (ACPR).

00f670a672127e0c9b5206247bfa04556a8f5c34c6251ed9c%0920%70a71a3720984534085&sdata=L0mec3UwbZNH6nLMVKBDJ6SBGycVBA7IMvLxdddPKE%3D&reserved=0)

(ACP) until further notice. CDCR has taken this step to limit potential exposure of staff to COVID-19 during inmate transfers to the community. Additionally, as part of this program, incarcerated persons remain under the jurisdiction and responsibility of CDCR, to include providing any required medical attention. Releasing incarcerated persons to these programs could potentially expose them to COVID-19 in the community which would require their transfer back to an institution for medical care for non-emergent health care needs, increasing risk for potential exposure within our institutions.

CDCR has also suspended transfers of inmates to the Conservation Camp program until further notice. Inmate transfers previously initiated under the approved guidelines, who are currently on layover, will be moved to their final destination.

All transfers out of Reception Centers are suspended through April 22, 2020.

Moves to Department of State Hospital beds at Atascadero State Hospital, Coalinga State Hospital, and Patton State Hospital are allowed only for mentally disordered offender (MDO) referrals.

All Interstate Compact Agreement transfers of out-of-state parolees and inmates to California will cease for 30 days.

To mitigate workload when non-essential movement resumes, this cancellation of all non-essential inmate movement impacts movement only; classification committees and review processes will move ahead as normal.

While it's required to have three staff members to make a quorum, it is only required, during this unique time, to have two staffers physically present in the committee room with the remaining committee member joining by call. All present in the room should practice social distancing.

California statute permits the Director to authorize temporary community leave for inmates from prison. To reduce risks of COVID-19 to all who work and live in the state prison system and our surrounding communities, there will be no temporary community leave approvals at this time. We will work to make communications available to individuals in these situations.

Visiting

As part of CDCR's COVID-19 prevention efforts, normal visiting at adult and juvenile facilities is canceled statewide until further notice based on California Department of Public Health guidance for mass gatherings. This includes overnight family visits and Division of Juvenile Justice visiting.

Institutions have been instructed to find opportunities to allow increased phone access for the incarcerated population so they may keep in touch with their support system, while also practicing social distancing and other infectious disease safety protocols.

At this time, legal/attorney visits are being held for urgent needs only. Hospice visits will no longer be held until further notice. Marriages will be postponed; those affected are encouraged to work with the institution's Community Resource Manager regarding rescheduling for a later date.

Expanded telephone use

In recognition of the need for incarcerated people to have contact with the outside world, the Division of Adult Institutions has expanded phone access for certain privilege groups. Access will be via current inmate phone equipment, with extra precautions taken to clean phones and allow physical distancing to limit possible exposure and transmittal of illness. Inmates on C Status (lost privileges due to disciplinary reasons) will remain on phone restrictions until C Status until that status has been completed or removed.

The following populations will be allowed to make calls above their privilege group until further notice:

- o Inmates in Administrative Segregation for non-disciplinary reasons, designated Privilege Group B, will be allowed one phone call per week (previously one per month; Privilege Group A are normally allowed one call per week)
- o All other inmates in restricted housing will be allowed to make one phone call once every two weeks (currently no phone calls permitted)
- o Reception Center inmates will be provided one phone call per week (currently one call within first seven days and one per month after)
- o Inmates in Psychiatric Inpatient Program settings will be allowed one call per week unless they are prohibited by the Interdisciplinary Treatment Team (with documented clinical justification).

CDCR's inmate telephone network provider Global Tel Link (GTL) has offered the adult incarcerated population three days of free phone calls each week through the end of April. There is no limit on the number of calls; however, each institution may limit time to accommodate need. The following days are designated for free calling:

Week 1: March 31, April 1, April 2

Week 2: April 7, 8, 9

Week 3: April 14, 15, 16

Week 4: April 21, 22, 23

Week 5: April 28, 29, 30

CDCR's electronic messaging provider for the incarcerated population, JPay, is providing reduced-priced emails to those incarcerated at the pilot institutions and free emails for those inmates who cannot afford it. The five pilot sites that currently have the technology include: High Desert State Prison, Kern Valley State Prison, California Institution for Women, Central California Women's Facility, and Substance Abuse Treatment Facility. At some of these institutions, only certain yards currently have this technology. Details will be provided to the incarcerated population at the institutions.

The youth within the Division of Juvenile Justice already receive free phone calls and have begun using free Skype video calls for visiting.

Rehabilitative programs and volunteers

Non-CDCR/CCHCS/CALPIA staff will not be permitted to enter state prison until further notice. This includes people who enter state prison as volunteers, or to facilitate rehabilitative programs. Paid union representatives, and Inmate Ward Labor (IWL) staff will be permitted. CalVet representatives and contractors who work with institution staff to conduct interviews and provide forensic evaluations for incarcerated veterans to receive federal disability benefits for themselves and their families pursuant to Senate Bill 776 will also be permitted.

No rehabilitative programs, group events, or in-person educational classes will take place until further notice. At this time, all tours and events have been postponed, and no new tours are being scheduled.

Education

The Office of Correctional Education is working with institution principals, library staff, and teachers to provide in-cell assignments where possible in order for students to continue their studies, legal library access and educational credit-earning opportunities.

For those in our incarcerated population who need supplementary academic support, CDCR has encouraged Disability Placement Program, Developmental Disability Program, and Every Student Succeeds Act staff to coordinate with the institution instructor to provide additional assistance to enrolled students where possible.

Standardized testing has stopped until further notice, although we are encouraging education staff to continue to engage their students as much as possible to stay focused on their rehabilitation and positive programming during this time.

Recreation and Law Library Services will continue to be available to the incarcerated population even if physical access is restricted due to safety and security measures.

Religious programs

CDCR recognizes the importance of religion in the daily life and spiritual growth of incarcerated people. Unfortunately, the department has limited group religious programming for upcoming holidays such as Ramadan, Passover, and Easter. These services will be provided as in-cell services as an alternative. CDCR will provide the appropriate Ramadan and Passover daily meals to allow incarcerated people to observe their religious meal traditions, including appropriately beginning and breaking their Ramadan fast.

Chaplains will conduct individual religious counseling as appropriate while maintaining social distancing, and CDCR is working to provide televised religious services to the population.

Health care services

The health and safety of our population is of critical importance to CDCR and CCHCS. While our agency is working together to prepare for and respond to COVID-19, we will continue to provide urgent health care services. To reduce risks to both patients and staff, inmate movement will be minimized. In addition, some specialty and routine care may be delayed as a result of both internal redirections and external closures. All cancelled appointments will be rescheduled as soon as safely possible. Health care staff will continue to see and treat patients through the 7362 process and those with flu-like symptoms will be tested for COVID-19 as appropriate.

On March 20, CCHCS issued COVID-19: Interim Guidance for Health Care and Public Health Providers. This document provides clinical guidelines to health care providers in response to COVID-19 cases in the California prison system. View guidelines distributed to institution staff on March 20, 2020. (https://www.cdcr.ca.gov/covid19/wp-content/uploads/sites/197/2020/03/R_CCHCS-COVID-19-Interim-Guidance-3.19.2020.pdf?label=COVID-19:%20Interim%20Guidance%20for%20Health%20Care%20and%20Public%20Health%20Providers%20&from=https://www.cdcr.ca.gov/covid19/memos/)

CDCR and CCHCS have launched an internal patient registry to assist in monitoring patients with suspected or confirmed COVID-19. The COVID-19 Registry also tracks all individuals by risk. The registry is updated twice daily and draws from multiple data sources, including the electronic health record system, claims data, and the Strategic Offender Management System to compile risk factor data. This registry also includes release date information for each individual, in the event that individuals are to be considered for early release during the pandemic. This tool is not publically available as it contains personal health care information protected by medical privacy laws.

Dental care

The California Dental Association recommends that all non-urgent dental care be suspended for the next 14 days. Effective immediately and until further notice, dental treatment shall be limited to Dental Priority Classification (DPC) 1 conditions (urgent care). For more information on what qualifies as urgent care, view HCDOM 3.3.5.4

(<https://gcc01.safelinks.protection.outlook.com/?url=https%3A%2F%2Fcchcs.ca.gov%2Fwp-content%2Fuploads%2Fsites%2F60%2FHC%2FHCDOM-ch03-art3.5.4.pdf&data=02%7C01%7CDana.Simas%40cdcr.ca.gov%7Cb289a7c86e924c100f6708d7d127c0c3%7C0662477dfa0c4556a8f5c3bc62aa0d9c%7C0%7C1%7C637207840984544076&sdata=32JMHUCxD1BMpHxflLgoCWd9lkCakt9D9QfSGWqPFg%3D&reserved=0>).

Specialty care appointments

In order to reduce risks to patients and staff, all non-urgent offsite specialty appointments will be re-scheduled to a later time. Telemedicine appointments will continue at this time.

Board of Parole Hearings/Parole suitability hearings

All in-person Board of Parole Hearings (BPH) adult parole suitability hearings are postponed for a minimum of 60 days. BPH is working to develop a process for conducting parole hearings by videoconference for all participants to attend, including incarcerated persons, attorneys, commissioners, and victims/victims next-of-kin. That process is expected to be in place by mid-April, per the Governor's Executive Order (<https://gcc01.safelinks.protection.outlook.com/?url=https%3A%2F%2Fwww.gov.ca.gov%2F2020%2F03%2F24%2Fgovernor-newsom-issues-executive-order-on-state-prisons-and-juvenile-facilities-in-response-to-the-covid-19-outbreak%2F&data=02%7C01%7CDana.Simas%40cdcr.ca.gov%7Cb289a7c86e924c100f6708d7d127c0c3%7C0662477dfa0c4556a8f5c3bc62aa0d9c%7C0%7C1%7C637207840984544076&sdata=bKbYLUqwNc3%2FP9%2Fw%2FuK04kBuOYIR6LjFP%2F6H6uBRQrc%3D&reserved=0>).

Board of Juvenile Hearings proceedings will take place as scheduled via video conference only. Go to the Board website for more information. <https://www.cdcr.ca.gov/juvenile-justice/juvenile-parole-board/> (<https://gcc01.safelinks.protection.outlook.com/?url=https%3A%2F%2Fwww.cdcr.ca.gov%2Fjuvenile-justice%2Fjuvenile-parole-board%2F&data=02%7C01%7CDana.Simas%40cdcr.ca.gov%7Cb289a7c86e924c100f6708d7d127c0c3%7C0662477dfa0c4556a8f5c3bc62aa0d9c%7C0%7C0%7C637207840984554073&sdata=i%2FP%2F76ZpNHbLKipVcF4iFzbJi7mkldzbFlkQsk3rP3k%3D&reserved=0>)

Division of Adult Parole Operations

The Division of Adult Parole Operations (DAPO) is committed to the safety of the community, staff, and those in its care. Given the increased risk associated with the use of mass/public transportation and those under parole supervision deemed a high-risk population (older adults and those with known serious chronic medical conditions), DAPO will make some operational

change support staff and the individual under their supervision, including suspending lobby traffic except for initial parole interviews and emergencies, and suspending office visits for those age 65 and older and/or with chronic medical conditions.

All parolees' conditions of parole remain in place, with the exception of the items listed above. DAPO administrators and supervisors will assess all measures being implemented and adjust, modify, or waive required specifications as appropriate. Any questions parolees may have related to COVID-19 prevention efforts should be directed to their Parole Agent. Learn more here (<https://gcc01.safelinks.protection.outlook.com/?url=https%3A%2F%2Fwww.cdcr.ca.gov%2Fdivision-of-adult-parole-operations%2F&data=02%7C01%7CDana.Simas%40cdcr.ca.gov%7Cb289a7c86e924c100f6708d7d127c0c3%7C0662477dfa0c4556a8f5c3bc62aa0d9c%7C0%7C0%7C637207840984554073&sdata=oKcA3WPjx9T3e8uMvYuzuiXyJEiAi%2BW7VevmFtxaCPQ%3D&reserved=0>).

Modified Community Correctional Facilities and Community Reentry Programs

CDCR's in-state contract facilities are conducting verbal screenings of staff and participants who enter the facilities. Those attempting to enter one of these facilities are required to verbally respond if they currently have symptoms of a respiratory illness.

Visiting has also been halted at these facilities until further notice.

CDCR is committed to continuing education programs and limiting the impact our COVID-19 response has on positive rehabilitative programming for our Community Reentry Programs. Rehabilitative programs at the reentry facilities will continue with modifications made to class sizes to encourage social distancing, with some potential program closures.

At this time, participants are generally restricted from leaving the facilities outside of mandated legal reasons, urgent medical needs, if they are employed in the community, or for critical reentry services related to those within 30-45 days of release.

Participants age 65 or older are only eligible for passes to go out in the community for emergency situations only.

Visiting has been canceled at the Community Prisoner Mother Program (CPMP) in line with recommendations from public health officials and the cessation of visiting at CDCR locations statewide. This includes scheduled off-site visits for children residing at CPMP with their mothers. Family members may continue to drop approved items such as diapers, wipes, baby food and baby snacks (for children under 1), during normal visiting hours even during closure. CPMP staff are diligently working to ensure the mothers' and children's needs are met and supplies are readily available with a surplus where needed. They are working closely with community healthcare providers and medical staff at nearby California Institution for Women to keep all required appointments for mothers and children.

Division of Juvenile Justice

CDCR's Division of Juvenile Justice (DJJ) will begin virtual visitation at all four of its facilities effective April 11. Video visiting appointments are requested by approved visitors for DJJ youth via a dedicated email address and scheduled in 30-minute blocks during regular weekend visitation hours. The visitation takes place on laptop computers placed on tables in standard visiting areas to give youth privacy and assure social distancing is taking place. Appointment requests (<https://www.cdcr.ca.gov/juvenile-justice/visiting-your-loved-one-with-skype-for-business/>) are screened by staff to make sure that only approved visitors are utilizing the

service. As of March 10, 2020, the program was implemented. For more information, visit the CDCR Youth Conservation Camp in Amador County. A press release announcing the launch of the new program is available here (<https://www.cdcr.ca.gov/news/2020/04/07/california-division-of-juvenile-justice-implements-virtual-visiting/>).

Directions will be posted around the DJJ facilities so that youth can share the information with their support system.

Effective March 18, no volunteers are allowed to enter DJJ until further notice. All volunteer programs are postponed. When entering, all staff, volunteers and visitors will be given the same health screenings in place at other state institutions, including temperature checks.

The California Education Authority is continuing high school classes for youth in DJJ. As of April 7, all education provided will be via distance learning.

We also encourage letter writing as a way to stay in touch and are increasing the number of postage stamps available to youth.

Board of Juvenile Hearings proceedings will take place as scheduled via videoconference only. Go to the Board website for more information: <https://www.cdcr.ca.gov/juvenile-justice/juvenile-parole-board/> (<https://www.cdcr.ca.gov/juvenile-justice/juvenile-parole-board/>)

For the latest on steps DJJ is taking to protect youth from COVID-19, visit the DJJ webpage here (<https://www.cdcr.ca.gov/juvenile-justice/>).

Construction projects

On March 20, 2020, CDCR suspended large-scale construction projects located within the secure perimeter of CDCR facilities. Limited construction activities are continuing as necessary to make work areas safe and protect construction areas from deterioration during the suspension. While the construction industry overall has been identified as an essential business/service under Executive Order E-33-20, the interest of CDCR as a construction owner is unique. Construction occurring at facilities under CDCR jurisdiction impacts the health and safety of thousands of employees and persons incarcerated in youth and adult institutions. The action to suspend large-scale construction projects was consistent with earlier preventive actions, such as the cancellation of visiting and volunteer entries statewide, and seeks to reduce and minimize the number of non-CDCR employees that enter CDCR institutions on a daily basis. These decisions are not made lightly, and are taken with the safety of all who work in, live in, and visit our facilities in mind.

Peace officer hiring and academies

Written peace officer exams are suspended until April 6, 2020. The health and safety of our staff, cadets, and candidates is a top priority. CDCR is taking all the available precautions to ensure a safe and healthy environment. These precautions include regular office cleanings, hand sanitizer/gloves when applicable, reduced testing and physical fitness group sizes, and social distancing.

The Basic Correctional Officer Academy (BCOA) that is currently underway has been accelerated to allow graduation to move from May 1, 2020, to April 7, 2020. The BCOA scheduled to start Tuesday, March 24, will be postponed for at least 30 days.

Population communication

CDCR Secretary Ralph Diaz will be releasing regular video message updates directly to the incarcerated population. You can see the latest message from March 25 here (<https://gcc01.safelinks.protection.outlook.com/?url=https%3A%2F%2Fvimeo.com%2F400758862%2F824c4cf567&data=02%7C01%7CDana.Simas%40cdcr.ca.gov%7Cb289a7c86e924c100f6708d7d127c0c3%7C0662477dfa0c4556a8f5c3bc62aa0d9c%7C0%7C1%7C637207840984564065&sdata=rGtZkMRcnQN1Y5CBJdpiW27scQ3MLaG3NKEzNHib0PA%3D&reserved=0>).

Wardens, captains, public information officers, and other institution executives have been instructed to meet with their respective Inmate Advisory Councils either individually or in small groups where social distancing can be maintained. This is to encourage an open line of communication between the incarcerated population and the institution leaders in charge of their care in order to quickly and efficiently meet their needs.

To keep members of our population informed, we have created and distributed fact sheets and posters in both English and Spanish that provide education on COVID-19 and precautions recommended by CDC, which expand upon those advised during cold and flu season. We have also begun streaming CDC educational videos on the CDCR Division of Rehabilitative Programs inmate television network and the CCHCS inmate health care television network. Learn more here (<https://gcc01.safelinks.protection.outlook.com/?url=https%3A%2F%2Fwww.cdcr.ca.gov%2F covid19%2Fpopulation-communications%2F&data=02%7C01%7CDana.Simas%40cdcr.ca.gov%7Cb289a7c86e924c100f6708d7d127c0c3%7C0662477dfa0c4556a8f5c3bc62aa0d9c%7C0%7C0%7C637207840984564065&sdata=LQUKzZExlzF0YcnEHrTdezSZLSUKAA%2FulwfkSVIIDYI%3D&reserved=0>).

Additionally, we are providing regular department updates regarding COVID-19 response to the Statewide Inmate Family Council and all institutional Inmate Family Councils who serve the family and friends of the incarcerated population to ensure they are aware of the steps the department is taking to protect their loved ones housed in our institutions.

Communication and guidance to staff

CDCR Secretary Ralph Diaz will be releasing regular video message updates directly to CDCR staff. You can see the latest message from March 25 here (<https://gcc01.safelinks.protection.outlook.com/?url=https%3A%2F%2Fvimeo.com%2F400756098%2F8d895b053b&data=02%7C01%7CDana.Simas%40cdcr.ca.gov%7Cb289a7c86e924c100f6708d7d127c0c3%7C0662477dfa0c4556a8f5c3bc62aa0d9c%7C0%7C1%7C637207840984574058&sdata=YiKdJAZUjC0D8l8k8dzGDVtRisPci%2B8QocgA8OCfLKs%3D&reserved=0>).

Federal Receiver J. Clark Kelso released a video message (<https://www.cdcr.ca.gov/insidecdcr/2020/03/31/message-to-all-cdcr-cchcs-staff-from-receiver-j-clark-kelso/>) to all CCHCS and CCHCS staff.

Only in-service training (IST) for range, weapons, and chemical agents qualifications and training shall continue as long as social distancing can be achieved. All other IST has been postponed until July.

We have worked continuously to keep staff informed of the evolving situation, including creating internal and external webpages with health-related information from CDC and California Department of Public Health on how they can protect themselves against COVID-19.

We have also provided staff with California Department of Human Resources (CalHR) updates on personnel and work-related questions specific to the COVID-19 issue.

CDCR and CCHCS care for the health and wellness of its workforce and have been working to accommodate those who have been impacted by this evolving situation. We will continue to work diligently with CalHR and labor organizations on how we can best keep our workforce protected and provide for the safety and security of our institutions.

For more employee resources related to COVID-19, see our webpage

here: <https://www.cdc.ca.gov/covid19/information/>

(<https://gcc01.safelinks.protection.outlook.com/?>

url=https%3A%2F%2Fwww.cdcr.ca.gov%2F covid19%2Finformation%2F&data=02%7C01%7C Da na.Simas%40c dcr.ca.gov%7C b289a7c86e924c100f6708d7d127c0c3%7C0662477dfa0c4556a8f5c3bc62aa0d9c%7C0%7C0%7C637207840984574058&sdata=CtPoh6zi3sKjB5BJ8ZhWCIZZRWfvC8B9zqL%2Ffr6ZmMQ%3D&reserved=0).

EXHIBIT 11

EXECUTIVE DEPARTMENT
STATE OF CALIFORNIA

EXECUTIVE ORDER N-25-20

WHEREAS on March 4, 2020, I proclaimed a State of Emergency to exist in California as a result of the threat of COVID-19; and

WHEREAS despite sustained efforts, the virus remains a threat, and further efforts to control the spread of the virus to reduce and minimize the risk of infection are needed; and

WHEREAS state and local public health officials may, as they deem necessary in the interest of public health, issue guidance limiting or recommending limitations upon attendance at public assemblies, conferences, or other mass events, which could cause the cancellation of such gatherings through no fault or responsibility of the parties involved, thereby constituting a force majeure; and

WHEREAS the Department of Public Health is maintaining up-to-date guidance relating to COVID-19, available to the public at <http://cdph.ca.gov/covid19>; and

WHEREAS the State of California and local governments, in collaboration with the Federal government, continue sustained efforts to minimize the spread and mitigate the effects of COVID-19; and

WHEREAS there is a need to secure numerous facilities to accommodate quarantine, isolation, or medical treatment of individuals testing positive for or exposed to COVID-19; and

WHEREAS, many individuals who have developmental disabilities and receive services through regional centers funded by the Department of Developmental Services also have chronic medical conditions that make them more susceptible to serious symptoms of COVID-19, and it is critical that they continue to receive their services while also protecting their own health and the general public health; and

WHEREAS individuals exposed to COVID-19 may be temporarily unable to report to work due to illness caused by COVID-19 or quarantines related to COVID-19 and individuals directly affected by COVID-19 may experience potential loss of income, health care and medical coverage, and ability to pay for housing and basic needs, thereby placing increased demands on already strained regional and local health and safety resources such as shelters and food banks; and

WHEREAS in the interest of public health and safety, it is necessary to exercise my authority under the Emergency Services Act, specifically Government Code section 8572, to ensure adequate facilities exist to address the impacts of COVID-19; and

WHEREAS under the provisions of Government Code section 8571, I find that strict compliance with various statutes and regulations specified in this order would prevent, hinder, or delay appropriate actions to prevent and mitigate the effects of the COVID-19 pandemic.

NOW, THEREFORE, I, GAVIN NEWSOM, Governor of the State of California, in accordance with the authority vested in me by the State Constitution and statutes of the State of California, and in particular, Government Code sections 8567, 8571 and 8572, do hereby issue the following order to become effective immediately:

IT IS HEREBY ORDERED THAT:

1. All residents are to heed any orders and guidance of state and local public health officials, including but not limited to the imposition of social distancing measures, to control the spread of COVID-19.
2. For the period that began January 24, 2020 through the duration of this emergency, the Employment Development Department shall have the discretion to waive the one-week waiting period in Unemployment Insurance Code section 2627(b)(1) for disability insurance applicants who are unemployed and disabled as a result of the COVID-19, and who are otherwise eligible for disability insurance benefits.
3. For the period that began January 24, 2020 through the duration of this emergency, the Employment Development Department shall have the discretion to waive the one-week waiting period in Unemployment Insurance Code section 1253(d) for unemployment insurance applicants who are unemployed as a result of the COVID-19, and who are otherwise eligible for unemployment insurance benefits.
4. Notwithstanding Health and Safety Code section 1797.172(b), during the course of this emergency, the Director of the Emergency Medical Services Authority shall have the authority to implement additions to local optional scopes of practice without first consulting with a committee of local EMS medical directors named by the EMS Medical Directors Association of California.
5. In order to quickly provide relief from interest and penalties, the provisions of the Revenue and Taxation Code that apply to the taxes and fees administered by the Department of Tax and Fee Administration, requiring the filing of a statement under penalty of perjury setting forth the facts for a claim for relief, are suspended for a period of 60 days after the date of this Order for any individuals or businesses who are unable to file a timely tax return or make a timely payment as a result of complying with a state or local public health official's imposition or recommendation of social distancing measures related to COVID-19.
6. The Franchise Tax Board, the Board of Equalization, the Department of Tax and Fee Administration, and the Office of Tax Appeals shall use their administrative powers where appropriate to provide those individuals and businesses impacted by complying with a state or local public health official's imposition or recommendation of social

distancing measures related to COVID-19 with the extensions for filing, payment, audits, billing, notices, assessments, claims for refund, and relief from subsequent penalties and interest.

7. The Governor's Office of Emergency Services shall ensure adequate state staffing during this emergency. Consistent with applicable federal law, work hour limitations for retired annuitants, permanent and intermittent personnel, and state management and senior supervisors, are suspended. Furthermore, reinstatement and work hour limitations in Government Code sections 21220, 21224(a), and 7522.56(b), (d), (f), and (g), and the time limitations in Government Code section 19888.1 and California Code of Regulations, title 2, sections 300-303 are suspended. The Director of the California Department of Human Resources must be notified of any individual employed pursuant to these waivers.
8. The California Health and Human Services Agency and the Office of Emergency Services shall identify, and shall otherwise be prepared to make available—including through the execution of any necessary contracts or other agreements and, if necessary, through the exercise of the State's power to commandeer property – hotels and other places of temporary residence, medical facilities, and other facilities that are suitable for use as places of temporary residence or medical facilities as necessary for quarantining, isolating, or treating individuals who test positive for COVID-19 or who have had a high-risk exposure and are thought to be in the incubation period.
9. The certification and licensure requirements of California Code of Regulations, Title 17, section 1079 and Business and Professions Code section 1206.5 are suspended as to all persons who meet the requirements under the Clinical Laboratory Improvement Amendments of section 353 of the Public Health Service Act for high complexity testing and who are performing analysis of samples to test for SARS-CoV-2, the virus that causes COVID-19, in any certified public health laboratory or licensed clinical laboratory.
10. To ensure that individuals with developmental disabilities continue to receive the services and supports mandated by their individual program plans threatened by disruptions caused by COVID-19, the Director of the Department of Developmental Services may issue directives waiving any provision or requirement of the Lanterman Developmental Disabilities Services Act, the California Early Intervention Services Act, and the accompanying regulations of Title 17, Division 2 of the California Code of Regulations. A directive may delegate to the regional centers any authority granted to the Department by law where the Director believes such delegation is necessary to ensure services to individuals with developmental disabilities. The Director shall describe the need justifying the waiver granted in each directive and articulate how the waiver is necessary to protect the public health or safety from the threat of COVID-19 or necessary to ensure that services to individuals with developmental disabilities are not disrupted. Any waiver granted by a directive shall expire 30 days from the date of its issuance. The Director may grant one or more 30-day extensions if the waiver continues to be necessary

to protect health or safety or to ensure delivery of services. The Director shall rescind a waiver once it is no longer necessary to protect public health or safety or ensure delivery of services. Any waivers and extensions granted pursuant to this paragraph shall be posted on the Department's website.

11. Notwithstanding any other provision of state or local law, including the Bagley-Keene Act or the Brown Act, a local legislative body or state body is authorized to hold public meetings via teleconferencing and to make public meetings accessible telephonically or otherwise electronically to all members of the public seeking to attend and to address the local legislative body or state body, during the period in which state or local public officials impose or recommend measures to promote social distancing, including but not limited to limitations on public events. All requirements in both the Bagley-Keene Act and the Brown Act expressly or impliedly requiring the physical presence of members, the clerk or other personnel of the body, or of the public as a condition of participation in or quorum for a public meeting are hereby waived.

In particular, any otherwise-applicable requirements that

- (i) state and local bodies notice each teleconference location from which a member will be participating in a public meeting;
- (ii) each teleconference location be accessible to the public;
- (iii) members of the public may address the body at each teleconference conference location;
- (iv) state and local bodies post agendas at all teleconference locations;
- (v) at least one member of the state body be physically present at the location specified in the notice of the meeting; and
- (vi) during teleconference meetings, at least a quorum of the members of the local body participate from locations within the boundaries of the territory over which the local body exercises jurisdiction

are hereby suspended, on the conditions that:

- (i) each state or local body must give advance notice of each public meeting, according to the timeframe otherwise prescribed by the Bagley-Keene Act or the Brown Act, and using the means otherwise prescribed by the Bagley-Keene Act or the Brown Act, as applicable; and
- (ii) consistent with the notice requirement in paragraph (i), each state or local body must notice at least one publicly accessible location from which members of the public shall have the right to observe and offer public comment at the public meeting, consistent with the public's rights of access and public comment otherwise provided for by the Bagley-Keene Act and the Brown Act, as applicable (including, but not limited to, the requirement that such rights of access and public comment be made available in a manner consistent with the Americans with Disabilities Act).

In addition to the mandatory conditions set forth above, all state and local bodies are urged to use sound discretion and to make reasonable efforts to adhere as closely as reasonably possible to the provisions of the Bagley-Keene Act and the Brown Act, and other applicable local laws regulating the conduct of public meetings, in order to maximize transparency and provide the public access to their meetings.

IT IS FURTHER ORDERED that as soon as hereafter possible, this Order be filed in the Office of the Secretary of State and that widespread publicity and notice be given of this Order.

This Order is not intended to, and does not, create any rights or benefits, substantive or procedural, enforceable at law or in equity, against the State of California, its agencies, departments, entities, officers, employees, or any other person.

IN WITNESS WHEREOF I have
hereunto set my hand and caused
the Great Seal of the State of
California to be affixed this 12th day
of March 2020.

GAVIN NEWSOM
Governor of California

ATTEST:

ALEX PADILLA
Secretary of State

EXHIBIT 12

1 XAVIER BECERRA
Attorney General of California
2 THOMAS S. PATTERSON
Senior Assistant Attorney General
3 BENJAMIN G. DIEHL
CAROLINE C. LAM
4 DARIN WESSEL
MICHAEL E. BYERTS
5 Deputy Attorneys General
State Bar No. 218946
6 300 South Spring Street, Suite 1702
Los Angeles, CA 90013
7 Telephone: (213) 269-6266
Fax: (213) 897-2805
8 E-mail: Michael.Byerts@doj.ca.gov
Attorneys for the State of California; the California
9 *Governor's Office of Emergency Services; and the*
California Department of General Services
10

11 IN THE UNITED STATES DISTRICT COURT
12 FOR THE CENTRAL DISTRICT OF CALIFORNIA
13 SOUTHERN DIVISION
14

15 **CITY OF COSTA MESA, et al.,**
16 **Plaintiffs,**
17 **v.**
18 **UNITED STATES OF AMERICA, et**
19 **al.,**
20 **Defendants.**

Case No. 8:20-cv-00368-JLS (JDE)

**CALIFORNIA DEFENDANTS'
OPPOSITION TO PLAINTIFFS'
MOTION FOR TEMPORARY
RESTRAINING ORDER AND
ORDER TO SHOW CAUSE**

Date: February 24, 2020
Time: 2:00 p.m.
Courtroom: 10A
Judge: Hon. Josephine L. Staton

TABLE OF CONTENTS

	Page
INTRODUCTION	1
STATEMENT OF THE CASE	2
I. California Agencies have Coordinated with Federal and Local Governments to Address the Global Health Risk and Contain the COVID-19 Outbreak.....	2
II. State Agencies and Departments Have Regularly Coordinated with Federal and Local Governments in Its Management of the Impacts related to the Federally Imposed Quarantined Populations	4
III. The Federal Government's Relocation of Repatriated Citizens who have Tested Positive for COVID-19 Poses a Health Risk to COVID-19 Patients who are Californian Residents	5
IV. Fairview Developmental Center Has Met CDC's Sheltering Criteria and Federal Requirements as a Quarantine Site for the COVID-19 Patients	6
V. COVID-19 Patients Should Be Quarantined at Fairview to Prevent Public Health Risks to These Patients and California Communities	8
VI. Background of the Current Case.....	10
LEGAL STANDARD	10
ARGUMENT	11
I. SOVEREIGN IMMUNITY BARS THE CLAIMS AGAINST THE STATE DEFENDANTS	11
II. Plaintiffs Cannot Establish Standing	13
III. Plaintiffs Fail to Identify a Protected Liberty or Property Interest to Support Their Procedural Due Process Claim	15
IV. Plaintiff's Substantive Due Process Claim Is Unlikely to Succeed Because the State's Decision to Partner with Federal Authorities to Establish a Secure Isolation Facility Is Supported by Ample Justification	17
V. Plaintiffs Fail to Provide Compelling Reasons to Prevent the Housing of Californians under Federal Quarantine at Fairview.....	21
VI. California's Specific Laws Permitting the Patients to be Quarantined Defeat Plaintiffs' Nuisance Claims.....	24
CONCLUSION.....	25

TABLE OF AUTHORITIES

		Page
1		
2		
3		
4	CASES	
5	<i>Atascadero State Hosp. v. Scanlon</i>	
6	473 U.S. 234 (1985)	11
7	<i>Avedon v. State of California</i>	
8	186 Cal. App. 4th 1336 (2010).....	24
9	<i>City of San Juan Capistrano v. Cal. Pub. Utilities Comm’n</i>	
10	937 F.3d 1278 (9th Cir. 2019).....	14, 16
11	<i>City of Trenton v. New Jersey</i>	
12	262 U.S. 182 (1923)	16
13	<i>Easter v. CDC</i>	
14	694 F. Supp. 2d 1177 (S.D.Cal. 2010)	18
15	<i>Intel Corp. v. ULSI Sys. Tech., Inc.</i>	
16	995 F.2d 1566 (Fed. Cir. 1993)	11
17	<i>Kim v. United States</i>	
18	121 F.3d 1269 (9th Cir. 1997).....	18, 21
19	<i>L.A. Branch NAACP v. L.A. Unified Sch. Dist.</i>	
20	714 F.2d 946 (9th Cir. 1983).....	13
21	<i>L.A. County Bar Ass’n v. Eu</i>	
22	979 F.2d 697 (9th Cir. 1992).....	12
23	<i>Lone Star Sec. & Video, Inc. v. City of Los Angeles</i>	
24	584 F.3d 1232 (9th Cir. 2009).....	18
25	<i>Lujan v. Defenders of Wildlife</i>	
26	504 U.S. 555 (1992)	15
27	<i>Matsuda v. City and County of Honolulu</i>	
28	512 F.3d 1148 (9th Cir. 2008).....	17
	<i>Munaf v. Geren</i>	
	553 U.S. 674 (2008)	11

TABLE OF AUTHORITIES
(continued)

	Page
<i>New Motor Vehicle Bd. v. Orrin W. Fox Co.</i> 434 U.S. 1345 (1977)	10
<i>Papasan v. Allain</i> 478 U.S. 265 (1986)	11
<i>Patel v. Penman</i> 103 F.3d 868 (9th Cir. 1996)	18
<i>Pennhurst State Sch. & Hosp. v. Halderman</i> 465 U.S. 89 (1984)	11, 12
<i>Pershing Park Villas Homeowners Ass'n v. United Pac. Ins. Co.</i> 219 F.3d 895 (9th Cir. 2000)	15
<i>Quern v. Jordan</i> 440 U.S. 332 (1979)	11
<i>Richardson v. City and County of Honolulu</i> 124 F.3d 1150 (9th Cir. 1997)	18, 20
<i>S.V. v. Sherwood Sch. Dist.</i> 254 F.3d 877 (9th Cir. 2001)	25
<i>Snoeck v. Brussa</i> 153 F.3d 984 (9th Cir. 1998)	12
<i>Townley v. Miller</i> 722 F.3d 1128 (9th Cir. 2013)	13
<i>Washington v. Glucksberg</i> 521 U.S. 702 (1997)	17, 18
<i>Washington v. Trump</i> 847 F.3d 1151 (9th Cir. 2017)	14
<i>Winter v. Nat'l Res. Defense Council, Inc.</i> 555 U.S. 7 (2008)	11
<i>Ex parte Young</i> 209 U.S. 123 (1908)	12

1	TABLE OF AUTHORITIES	
2	(continued)	
3		Page
4	STATUTES	
5	Administrative Procedure Act	10
6	California Civil Code § 3482 (West 2020).....	24
7	California Government Code, § 8570, subds. (c), (j) (West 2020)	14
8	California Government Code § 8585, subd. (e) (West 2020)	16
9	California Government Code § 11158	19, 21
10	California Health & Safety Code § 10125 et seq.	19
11	California Health & Safety Code § 120135	21, 24
12	California Health & Safety Code § 120155	19, 22
13	California Health & Safety Code § 120195	19
14	California Health & Safety Code § 120220	19
15	California’s Communicable Disease Prevention and Control Act and Emergency Services Act.....	1, 24
16	CALIFORNIA’S SPECIFIC LAWS	24
17	Emergency Services Act.....	14
18	Lanterman Developmental Disabilities Services Act, Cal. Welf. & Inst. Code §§ 4500 et seq.	7
19	Specifically, California’s Communicable Disease Prevention and Control Act	24
20	Under California’s Communicable Disease Prevention and Control Act.....	21
21	Under California’s Emergency Services Act	14
22	CONSTITUTIONAL PROVISIONS	
23	Tenth Amendment	10
24		
25		
26		
27		
28		

TABLE OF AUTHORITIES
(continued)

	Page
Eleventh Amendment	1, 11, 12, 13
Fourteenth Amendment	16
OTHER AUTHORITIES	
Am. Notice, ECF no. 4	14, 15
<i>Coal. to Defend Affirmative Action</i>	12

INTRODUCTION

California's quarantine laws enable it to nimbly and quickly protect the public health in response to threats posed by infectious disease. Concerning the current COVID-19 outbreak, this authority includes the ability to identify State property where California residents under federal quarantine may be safely housed and treated by federal authorities—in strict compliance with Center for Disease Control and Prevention standards and under federal authorities' provision of security measures to protect the community.

Here, local authorities seek to impede the State's ability to assist with the federal quarantine designed specifically to protect public health, simply based on speculation of risk to the surrounding community—which speculation, as it happens, is not only incorrect but contrary to public health protection for the very community involved as well as for the rest of the State. But that conjecture is inadequate to meet the showing required for injunctive relief. The Fairview facility has been thoroughly assessed by federal officials. And the State has conditioned its use on the federal government's provision of security and safety measures. The need for prompt action, exercised in careful compliance with established healthcare standards and for the benefit of the public at large, legally is not, as it must not be, subjected to local veto. Here, Plaintiffs have not met their heavy burden to justify a temporary restraining order, and their request must be denied.

Plaintiffs request for relief suffers from other legal defects as well. Eleventh Amendment immunity plainly bars relief against the State and state agencies as its instrumentalities. In addition, Plaintiffs lack standing. Not only do they fail to show a concrete and particularized injury, but Ninth Circuit precedent clearly prohibits a local government from bringing constitutional claims against the State. Further, Plaintiffs fail to demonstrate any denial of procedural or substantive due process. And their late-added nuisance claim cannot stand, in light of specific

1 statutory authority for state action under California's Communicable Disease
2 Prevention and Control Act and Emergency Services Act.

3 Ultimately, California's public health hangs in the balance on resolution of
4 this specious, actually frivolous, litigation. California has been acting, and must
5 continue to act, in support of federal quarantine authority to best preserve public
6 health both for affected persons and to prevent further exposure. It is the State's
7 authority and it is in all Californians' health and safety interest, for California to
8 exercise public health and safety expertise to identify and implement the safest
9 locations to treat and support exposed or affected persons and to prevent further risk
10 of exposure within the State.

11 **STATEMENT OF THE CASE**

12 **I. CALIFORNIA AGENCIES HAVE COORDINATED WITH FEDERAL AND** 13 **LOCAL GOVERNMENTS TO ADDRESS THE GLOBAL HEALTH RISK AND** 14 **CONTAIN THE COVID-19 OUTBREAK**

15 Since the outbreak of the novel coronavirus known as COVID-19, California
16 state agencies and departments have mobilized state resources in multi-agency
17 efforts to address the global health risk that the outbreak poses to the health, safety,
18 and well-being of Californians. Of those state agencies, the California Health and
19 Human Services Agency (CHHS) and the California Department of Public Health's
20 (CDPH) Center for Infectious Diseases have worked with federal and local
21 governments to contain COVID-19 statewide and protect the public health of
22 California communities. Decl. of Mark Ghaly (Ghaly Decl.) ¶¶ 3-5. CDPH's
23 Center for Infectious Diseases is responsible for protecting Californians from
24 infectious diseases and ensuring that individuals who have an infectious disease
25 receive appropriate treatment and that the health and well-being of the general
26 public are protected. *Id.* ¶ 3. In addition, the California Governor's Office of
27 Emergency Services (Cal OES) has coordinated with CHHS in its response to the
28 COVID-19 outbreak by tasking or coordinating with other California state agencies
to support CHHS operations. Decl. of Eric Lamoureux (Lamoureux Decl.) ¶¶ 6, 10.

1 Throughout the COVID-19 outbreak, CHHS and CDPH have closely
2 communicated with officials at the federal Department of Health and Human
3 Services (USHHS) and Centers for Disease Control and Prevention (CDC), as well
4 as county public health officials in California Ghaly Decl. ¶ 3.

5 Since January 29, 2020, the federal government has repatriated more than 800
6 individuals from China and Japan to California because of the COVID-19 outbreak.
7 Ghaly Decl. ¶ 4. In response, CHHS, along with CDPH and Cal OES, established
8 the Medical and Health Coordination Center (MHCC) to coordinate activities
9 among local, state, and federal governments. *Id.* The MHCC has hosted regular
10 conference calls with local health departments and health care providers to ensure
11 they received the most updated information as it became available from the federal
12 government. *Id.*

13 The California Emergency Medical Services Authority (EMSA) issued
14 interim guidance to local emergency services agencies regarding the treatment of
15 patients infected with COVID-19; this guidance addressed status, screening,
16 transport, and infection control, including specific personal protective equipment
17 (PPE) requirements for the handling of infected patients. Ghaly Decl. ¶ 4. In
18 addition, CDPH has issued guidance and information regarding COVID-19 to
19 licensed health care facilities, schools, school districts, universities and colleges,
20 and childcare facilities. *Id.* Specifically, CDPH has issued All Facilities Letters to
21 licensed health care facilities in order to ensure facilities had the appropriate
22 resources and protocols to address the outbreak, such as criteria for evaluating
23 potential cases of COVID-10 and recommendations for reporting, specimen
24 collection, and testing. *Id.*

25 Throughout the COVID-19 outbreak, CHHS and CDPH have regularly
26 coordinated with federal and local governments in order to protect the health of
27 travelers returning to California and to protect public health in California
28 communities. CHHS and CDPH have provided guidance and communication to

1 local health officials on screening and monitoring of returned travelers from
2 commercial flights, assisted local health officials in identifying and testing
3 suspected cases of COVID-19 in returned travelers, and collaborated with local
4 health officials in jurisdictions where military bases have received repatriation
5 flights. Ghaly Decl. ¶ 5. Additionally, CHHS and CDPH are actively collaborating
6 across state and local sectors to ensure California's public health and healthcare
7 delivery systems are prepared for additional cases of COVID-19, including a
8 potential pandemic. *Id.*

9 **II. STATE AGENCIES AND DEPARTMENTS HAVE REGULARLY**
10 **COORDINATED WITH FEDERAL AND LOCAL GOVERNMENTS IN**
11 **MANAGEMENT OF THE IMPACTS RELATED TO THE FEDERALLY IMPOSED**
12 **QUARANTINED POPULATIONS**

13 Cal OES coordinated with multiple state agencies to mobilize state resources
14 to assist CHHS in its response to contain COVID-19 and manage the effects of
15 federally imposed quarantined populations spread across California at federal
16 military bases. Lamoureux Decl. ¶ 7. This multi-agency effort included identifying
17 state-owned facilities that could augment federal efforts to quarantine both
18 symptomatic and asymptomatic populations. *Id.* To accomplish this, Cal OES
19 tasked the Department of General Services (DGS) to conduct property inventory
20 surveys; tasked the California National Guard (CNG) to identify CNG facilities for
21 potential use (which included Camp Roberts); and led assessment teams of Cal
22 OES logisticians and California Department of Social Services staff in assessing
23 state facilities to determine if the facilities would satisfy the clinical requirements
24 for quarantine. *Id.* Cal OES also tasked DGS to establish transportation contracts
25 to safely move travelers from federal points of entry to quarantine sites statewide
26 and conduct cleaning services at the Fairview Developmental Center, a location
27 identified as possible quarantine site. *Id.*

28 Since the first repatriation flight of United States citizens, permanent
residents, and their immediate family members arrived in California in late January

1 2020, Cal OES has regularly worked with local and county governments in its
2 efforts to support CHHS in complying with the federally imposed quarantine
3 requirements. Lamoureux Decl. ¶ 9. Cal OES provided a critical information and
4 coordination link to local emergency managers in counties where the federal
5 government was quarantining at military installations and with local emergency
6 managers and public safety officials in counties where travelers from China were
7 arriving. Lamoureux Decl. ¶ 10. Cal OES also worked with counties where the
8 CDC eventually determined that a potential site did not meet clinical requirements
9 for quarantine, such as the site at Ontario Airport in San Bernardino County.
10 Lamoureux Decl. ¶ 9.

11 Regarding the use of State facilities, before any operations have taken place,
12 Cal OES has facilitated communications with local government officials in the
13 jurisdiction where those facilities were identified. Lamoureux Decl. ¶ 11. In
14 addition to communications concerning Fairview, this included discussions with
15 San Luis Obispo County and Monterey County when Camp Roberts was being
16 considered as a potential quarantine site and with Los Angeles, San Mateo, and San
17 Francisco counties, where travelers were arriving through Los Angeles and San
18 Francisco international airports. Lamoureux Decl. ¶ 11. Cal OES also coordinated
19 between its Law Enforcement Branch and the United States Marshall Service to
20 ensure for proper security at relevant sites, including state facilities that have been
21 considered as potential quarantine sites. Lamoureux Decl. ¶ 8.

22 **III. THE FEDERAL GOVERNMENT'S RELOCATION OUT OF STATE OF**
23 **REPATRIATED CITIZENS WHO HAVE TESTED POSITIVE FOR COVID-19**
24 **POSES A HEALTH RISK TO COVID-19 PATIENTS WHO ARE**
25 **CALIFORNIAN RESIDENTS**

26 On February 17, 2020, the federal government repatriated United States
27 citizens who had previously been passengers on the Diamond Princess cruise ship
28 in Yokohoma, Japan and had experienced significant exposure to other individuals
who tested positive for COVID-19. Ghaly Decl. ¶ 6. Repatriated individuals are

1 quarantined under the CDC's authority to quarantine individuals entering the
2 United States from abroad when there is reason to believe they have been exposed
3 to an infectious disease. *Id.* Individuals from the cruise ship pose a great public
4 health risk if they are released back into their communities without any isolation or
5 observation, as such events would be substantially likely to lead to a major
6 domestic outbreak of a highly contagious disease. *Id.* ¶ 7. Upon their return, some
7 of the United States passengers were taken to Travis Air Force Base (Travis), in
8 Fairfield, Solano County, California, for quarantine, testing, and observation. *Id.* at
9 ¶ 8.

10 On or about February 18, 2020, USHHS informed CHHS that the U.S.
11 Department of Defense (DoD) would not allow repatriated individuals who have
12 tested positive or are symptomatic for COVID-19 to remain on military
13 installations for isolation and supportive care. Ghaly Decl. ¶ 9. Based on what is
14 currently known about COVID-19, it may take up to 30 days for an infected
15 individual to no longer be contagious to others. *Id.* Thus, individuals who have
16 tested positive may need to be isolated from others for approximately a month. *Id.*

17 USHHS further informed CHHS that individuals quarantined at Travis who
18 test positive for COVID-19 would be relocated to the Federal Emergency
19 Management Agency Center for Domestic Preparedness in Anniston, Alabama.
20 The forced relocation of these Californian residents from California to Alabama for
21 the duration of their isolation period, after having already undergone quarantine for
22 weeks on a cruise ship, poses health risks to these repatriated individuals, many of
23 whom are over the age of 65 and have chronic underlying health conditions. Ghaly
24 Decl. ¶ 10. CHHS determined that it would be disruptive to their health if they
25 were transferred to Alabama. *Id.* Additionally, approximately seventy of the
26 individuals repatriated to Travis are California residents, and remaining in state to
27 complete their quarantine would facilitate and ease their return home. *Id.*
28

1 **IV. FAIRVIEW DEVELOPMENTAL CENTER HAS MET CDC'S SHELTERING**
2 **CRITERIA AND FEDERAL REQUIREMENTS AS A QUARANTINE SITE FOR**
3 **THE COVID-19 PATIENTS**

4 To maintain observation and isolation of the individuals from the cruise who
5 tested positive for COVID-19 and mitigate further risks to their health, CHHS
6 assessed state-owned and operated facilities within California where these
7 individuals could be treated and housed until they are no longer contagious. Ghaly
8 Decl. ¶ 11. CHHS considered several facilities around the state, including Sonoma
9 Developmental Center, Army National Guard Camp Roberts, and closed youth
10 correctional facilities. *Id.* ¶ 12. The federal government has ultimate authority over
11 the conditions in which repatriated individuals subject to the federal quarantine
12 order are housed, and the CDC is responsible for enforcing federal quarantine
13 orders. *Id.* ¶ 15. Any facility selected as a quarantine site was required to comply
14 with CDC's strict sheltering criteria, meet CDC's clinical requirements for
15 quarantine, and be consistent with other federal operational constraints. *Id.* ¶ 12;
16 Lamoureux Decl. ¶ 8.

17 On February 20, 2020, CHHS informed USHHS that it would offer Fairview
18 Developmental Center (Fairview) in Orange County for the federal government's
19 use as a location where California residents who test positive for COVID-19 but do
20 not require hospitalization could remain in isolation until CDC determines they
21 may return home, if USHHS met certain conditions. Ghaly Decl. ¶ 13.

22 In addition to Fairview having to meet the federal quarantine order and CDC's
23 sheltering criteria, CHHS imposed additional conditions on the federal
24 government's use of Fairview for isolation and care of Californians testing positive
25 for COVID-19. Ghaly Decl. ¶ 16. Among these conditions were that USHHS
26 would transfer qualifying patients to Fairview via air or ground ambulance with
27 appropriate protective equipment; that, once the patients arrive at Fairview, USHHS
28 would be responsible for security and fencing to protect the surrounding
community, all medical care not requiring hospitalization, any wrap-around

1 services, feeding, cleaning and sanitation, and case management and logistics for
2 departure; and that any patients requiring hospitalization would be transported via
3 air or ground ambulance to a local facility able to care for them in Orange County
4 or surrounding areas. *Id.*

5 Before CHHS's offer to USHHS to allow California residents at Travis who
6 have tested positive for COVID-19 remain isolated at Fairview, on February 20,
7 2020, state officials engaged with local partners to discuss that possibility. Ghaly
8 Decl. ¶ 17. In particular, Department of Social Services Director Kim Johnson
9 reached out to her counterpart at the Orange County Social Services Agency. *Id.*
10 CDPH Director and State Public Health Officer Dr. Sonia Angell reached out to the
11 Orange County Health Officer. *Id.* Similar to how Cal OES had previously
12 communicated with local government officials in jurisdictions where facilities were
13 identified as potential quarantine sites, Cal OES staff reached out to the Orange
14 County and City of Costa Mesa Emergency Managers, Orange County Fire Chief,
15 and Orange County Sheriff. Lamoureux Decl. ¶ 9; Ghaly Decl. ¶ 17. During this
16 time, Cal OES tasked DGS to conduct cleaning services at Fairview, while state
17 agencies awaited the federal government's final decision regarding whether
18 Fairview facility would be utilized to house travelers requiring quarantine.
19 Lamoureux Decl. ¶ 7.

20
21 **V. COVID-19 PATIENTS SHOULD BE QUARANTINED AT FAIRVIEW TO**
22 **PREVENT PUBLIC HEALTH RISKS TO THESE PATIENTS AND TO**
23 **CALIFORNIA COMMUNITIES, INCLUDING THE LOCAL COMMUNITY**

24 CHHS offered Fairview to USHHS because CHHS determined that allowing
25 CDC to have Californians who test positive for COVID-19 complete their isolation
26 at Fairview would be the best means to safeguard public health in California.
27 Ghaly Decl. ¶ 18. Upon CHHS's review and assessment, Fairview met CDC's
28 stringent sheltering criteria and is the only appropriate and suitable state-owned site
identified to date in the state for this purpose. *Id.* There is no clinical indication

1 that the health of the community in Costa Mesa would be jeopardized by housing
2 and treating COVID-19 patients at Fairview. *Id.* As of February 24, 2020,
3 Fairview will be empty of other patients. *Id.* ¶ 19. The potential risk of
4 transmission to the community in Costa Mesa from housing COVID-19 patients
5 there is negligible, as Fairview is secure and the patients housed there would be
6 restricted from interacting with the surrounding community. *Id.*

7 By contrast, not housing COVID-19 patients at Fairview would pose
8 substantial public health risks in California and substantially burden the local
9 authorities where Travis is located. If the DoD expels these individuals from Travis
10 and they are not transported to a suitable quarantine site, such as Fairview, local
11 authorities in Solano County and surrounding counties would be charged with
12 arranging for these individuals' isolation and required to house infected patients in
13 hospitals and hotels. Ghaly Decl. ¶ 20. Hospitalizing COVID-19 patients who are
14 not seriously ill would strain the ability of hospitals in Travis and different facilities
15 around the state to respond to other health needs. *Id.* ¶¶ 20-21. If Solano County
16 and surrounding counties are required to hospitalize the repatriated individuals from
17 Travis, that would seriously burden their health care delivery systems and deprive
18 them of the tools to address a potential COVID-19 outbreak there. *Id.* ¶ 21.
19 Additionally, hospitalizing patients who are infected with COVID-19 but do not
20 require hospitalization poses an avoidable public health risk that the illness could be
21 transmitted to other hospitalized patients.

22 The remaining alternative available to CHHS presents very serious risks to the
23 COVID-19 patients themselves. If the patients from Travis are not housed at
24 Fairview, and if they are not subject to local quarantine in hotels and hospitals in
25 Solano County and surrounding counties, the remaining alternative would be for
26 these patients to be transported to Alabama. Ghaly Decl. ¶ 22. Requiring these
27 patients—primarily elderly Californians who are positive for COVID-19, and who
28 also in many cases suffer from serious underlying health conditions—to travel to

1 Alabama, after having been quarantined for several weeks on a cruise ship offshore
2 and evacuated halfway across the world, could cause serious harm to their physical
3 and mental health. It would also threaten significant disruption to their health. *Id.*

4
5 **VI. BACKGROUND OF THE CURRENT CASE**

6 On February 21, 2020 at 3:30 p.m., counsel for the City of Costa Mesa
7 provided notice by e-mail informing the Defendants of its *ex parte* application and
8 Judge Josephine L. Staton's granting of a temporary restraining order regarding the
9 transportation of persons infected with or exposed to COVID-19 to any place
10 within Costa Mesa, California. (Dkt. 4, 9.) Plaintiffs have not filed a complaint,
11 and their *ex parte* application does not clearly specify the basis of their claims
12 against each of the several federal and state defendants. Presumably, however, the
13 due process claims at most would apply against the State Defendants. The other
14 claims—under the Administrative Procedure Act and Tenth Amendment—could
15 only be applied against the federal defendants.

16 The same day, the Court granted a temporary restraining order and ordered
17 Defendants to file any opposition no later than Sunday, February 23, 2020 at 12:00
18 p.m. The Court also set an expedited hearing for Monday, February 24, 2020, at
19 2:00 p.m. in Courtroom 10 A. (Dkt. 9.)

20 On Saturday night, at 9:42 p.m., without leave of the Court, Plaintiffs filed a
21 "Further Statement Re Nuisance Claim," asserting entitlement to relief under a
22 nuisance theory. The Court has not yet issued any order concerning this filing.

23
24 **LEGAL STANDARD**

25 Plaintiffs' request for a temporary restraining order is governed by the same
26 general standards that govern a request for a preliminary injunction. *See New*
27 *Motor Vehicle Bd. v. Orrin W. Fox Co.*, 434 U.S. 1345, 1347 n.2, (1977). And a
28 "preliminary injunction is an 'extraordinary and drastic remedy' ... never awarded

1 as of right,” and that is not to be routinely granted. *Munaf v. Geren*, 553 U.S. 674,
2 689-90 (2008) (internal citations omitted); *Intel Corp. v. ULSI Sys. Tech., Inc.*, 995
3 F.2d 1566, 1568 (Fed. Cir. 1993). Plaintiffs must establish that they are likely to
4 succeed on the merits, that they are likely to suffer irreparable harm in the absence
5 of preliminary relief, that the balance of equities tips in their favor, and that an
6 injunction would be in the public interest. *Winter v. Nat’l Res. Defense Council,*
7 *Inc.*, 555 U.S. 7, 20 (2008). Injunctive relief is “an extraordinary remedy that may
8 only be awarded upon a clear showing that the plaintiff is entitled to such relief.”
9 *Id.* at 22. Here, as described below, Plaintiffs have failed to make this showing.

10 11 ARGUMENT

12 I. SOVEREIGN IMMUNITY BARS THE CLAIMS AGAINST THE 13 STATE DEFENDANTS

14 Principles of Eleventh Amendment sovereign immunity bar Plaintiffs’ claims,
15 so that they cannot show likelihood of success on the merits. The Eleventh
16 Amendment prohibits suit against a state or its instrumentalities for legal or
17 equitable relief, in the absence of consent by the state or an abrogation of that
18 immunity by Congress. *Papasan v. Allain*, 478 U.S. 265, 276-77 (1986); *Pennhurst*
19 *State Sch. & Hosp. v. Halderman*, 465 U.S. 89, 100 (1984). Section 1983 did not
20 abrogate a state’s Eleventh Amendment immunity, *Quern v. Jordan*, 440 U.S. 332,
21 341 (1979), and the State of California has not waived that immunity regarding
22 claims brought under section 1983 in federal court, *Atascadero State Hosp. v.*
23 *Scanlon*, 473 U.S. 234, 241 (1985). Here, Plaintiffs seek relief against the State of
24 California itself, as well as its direct instrumentalities—the Governor’s Office of
25 Emergency Services and the Department of General Services—which are immune
26 under the Eleventh Amendment.
27
28

1 Even if Plaintiffs had instead named state officials, the “Eleventh Amendment
2 bars a suit against state officials when the state is the real, substantial party in
3 interest.” *Pennhurst*, 465 U.S. at 101 (citation and internal quotation marks
4 omitted). The “general rule is that relief sought nominally against an officer is in
5 fact against the sovereign if the decree would operate against the latter.” *Id.*
6 (citation omitted). “[A]s when the State itself is named as the defendant, a suit
7 against state officials that is in fact a suit against a State is barred regardless of
8 whether it seeks damages or injunctive relief.” *Id.* at 101-02 (citation omitted).
9 And here, there is no doubt that Plaintiffs seek relief against the State, which they
10 named directly and sought relief against. Am. & Updated Notice Ex Parte Appl.
11 TRO 1 (contending that “the state and federal governments” have inadequately
12 consulted with local officials and seeking to stop “the state and federal
13 government” from allegedly “acting under the cover of darkness”).

14 While the Supreme Court recognized a limited exception to Eleventh
15 Amendment immunity in *Ex parte Young*, 209 U.S. 123 (1908), it does not apply
16 here. The *Ex parte Young* exception allows “actions for prospective declaratory or
17 injunctive relief against state officers in their official capacities for their alleged
18 violations of federal law.” *Coal. to Defend Affirmative Action*, 674 F.3d 1128,
19 1134 (9th Cir. 2012). Again, Plaintiffs have named no officials. But regardless, this
20 exception applies only where “it is plain that such officer must have some
21 connection with the enforcement of the act, or else it is merely making him a party
22 as a representative of the State, and thereby attempting to make the State a party.”
23 *Snoeck v. Brussa*, 153 F.3d 984, 986 (9th Cir. 1998) (quoting *Ex parte Young*, 209
24 U.S. at 157). “This connection must be fairly direct; a generalized duty to enforce
25 state law or general supervisory power over the persons responsible for enforcing
26 the challenged provision will not subject an official to suit.” *L.A. County Bar Ass’n*
27 *v. Eu*, 979 F.2d 697, 704 (9th Cir. 1992) (citations omitted). If a state official
28 “lacks the power” to address the purported violation of federal law, this indicates

1 that the plaintiff intends to use that official “as a surrogate for the state, and thereby
2 to evade the state’s Eleventh Amendment immunity.” *L.A. Branch NAACP v. L.A.*
3 *Unified Sch. Dist.*, 714 F.2d 946, 953 (9th Cir. 1983).

4 Here, Plaintiffs have identified no state official who has authority to remedy
5 their fears that the Fairview facility may be insufficient to protect the Costa Mesa
6 community. Because this is a federal quarantine, it is the federal government’s
7 responsibility to provide security and safety precautions for housing of quarantined
8 patients at the Fairview facility. See 42 U.S.C. § 264; 42 C.F.R. §§ 70.2, 70.14. Indeed,
9 the State’s provision of the Fairview property for federal use was conditioned on
10 the federal authorities providing appropriate protective equipment in patient
11 transportation to and from Fairview, the installation of fencing around the facility,
12 and the provision of security, all for the protection of the surrounding community.
13 Decl. Ghaly ¶¶ 4, 12. If there were any failure of the federal government to meet
14 these requirements—which Plaintiffs have not demonstrated and the State does not
15 anticipate —then any remedy would be against the federal government, not the
16 State. For these reasons, the State Defendants are entitled to Eleventh Amendment
17 immunity, and no relief may be granted against them.

18 19 **II. PLAINTIFFS CANNOT ESTABLISH STANDING**

20 Even if the State Defendants were proper parties, Plaintiffs could not establish
21 standing, thereby precluding them from obtaining injunctive relief. *Townley v.*
22 *Miller*, 722 F.3d 1128, 1133 (9th Cir. 2013). Plaintiffs cannot show that: (1) they
23 suffered an injury in fact, meaning “an invasion of a legally protected interest that is
24 (a) concrete and particularized, and (b) actual or imminent, not conjectural or
25 hypothetical”; (2) there is a causal connection between the injury and the
26 challenged conduct, “such that the injury is fairly traceable to the challenged
27 action”; and (3) the injury will likely be redressed by a favorable decision. *Id.*

1 Because this action is in a “very preliminary stage,” Plaintiffs “may rely on the
2 allegations in their Complaint and whatever other evidence they submitted in
3 support of their TRO motion to meet their burden.” *Washington v. Trump*, 847 F.3d
4 1151, 1159 (9th Cir. 2017). Here, Plaintiffs have yet to file a complaint, so
5 standing must be determined based on the claims in their application for injunctive
6 relief. And the allegations in their application confirm that Plaintiffs cannot meet
7 their burden of establishing each or any of these three elements.

8 The City does not have standing to challenge the actions of the State
9 Defendants on due process grounds as a matter of law. The Ninth Circuit has
10 “consistently held that political subdivisions lack standing to challenge state law,”
11 including the administrative implementation of state law, “on constitutional
12 grounds in federal court.” *City of San Juan Capistrano v. Cal. Pub. Utilities*
13 *Comm’n*, 937 F.3d 1278, 1280 (9th Cir. 2019). This rule is absolute, and depends
14 “only on the identity of the parties, not the procedural context in which those claims
15 are raised.” *Id.* at 1281.

16 Even if *City of San Juan Capistrano* did not bar the City’s claims (it does), the
17 city still would not be able to establish standing. The gravamen of the City’s
18 complaint appears to be that the State, rather than it, made the decision to offer
19 Fairview as a location to house the patients. Pls.’ Am. Notice, ECF no. 4, at 1:18-
20 20. However, this grievance does not constitute a concrete, particularized harm,
21 traceable to the conduct of the State Defendants and subject to redress by this court.
22 The Fairview complex belongs to the State, not the City. (Decl. of Mark Ghaly
23 (“Ghaly Decl.”), ¶ ____.) Under California’s Emergency Services Act, the State, not
24 the City, has the absolute statutory authority to determine the proper facility for
25 housing the patients. See Cal. Gov’t. Code, § 8570, subs. (c), (j) (West 2020)
26 (empowering the state to “[s]e and employ any of the property, services, and
27 resources of the state as necessary” to combat declared emergencies). Notably,
28 declared emergencies within the scope of the Emergency Services Act include

1 “disease.” (*Id.*, § 8558, subd. (b).) In other words, because California law makes
2 clear that it is within the purview of the State, not the City, to determine the
3 appropriate location to house the patients, the City does not allege a violation
4 sufficient to grant it standing to sue the State Defendants.

5 Plaintiff Foley appears to allege she has standing simply because she is a
6 resident of Costa Mesa. Pls.’ Am. Notice, ECF no. 4, at 7:9-10. She therefore
7 identifies no harm that distinguishes her from anyone else. Critically, a “plaintiff
8 raising only a generally available grievance about government—claiming only
9 harm to his and every citizen’s interest in proper application of the Constitution and
10 laws, and seeking relief that no more directly and tangibly benefits him than it does
11 the public at large—does not state an Article III case or controversy.” *Lujan v.*
12 *Defenders of Wildlife*, 504 U.S. 555, 573-74 (1992). Because Foley does not assert
13 a distinct, individualized harm, she does not allege facts sufficient to establish her
14 standing to challenge Defendants’ actions.

15 Additionally, Plaintiffs do not appear to allege that the State Defendants would
16 likely have reached any different decision as to the appropriate housing for the
17 patients based on further consultation with the City before deciding to house the
18 patients at Fairview. Therefore, Plaintiffs do not allege facts sufficient to establish
19 that a favorable decision would be “likely” to redress any injury they may have
20 suffered. *Lujan*, 504 U.S. at 561.

21 Because Plaintiffs do not have standing, the Court lacks subject-matter
22 jurisdiction over their claims. *See Pershing Park Villas Homeowners Ass’n v.*
23 *United Pac. Ins. Co.*, 219 F.3d 895, 899 (9th Cir. 2000) (stating that standing is a
24 jurisdictional issue).

25
26 **III. PLAINTIFFS FAIL TO IDENTIFY A PROTECTED LIBERTY OR PROPERTY**
27 **INTEREST TO SUPPORT THEIR PROCEDURAL DUE PROCESS CLAIM**
28

1 Even if their allegations were sufficient to establish standing, Plaintiffs’
2 procedural due process claims would fail because they do not identify a liberty or
3 property interest threatened by the proposed use of the Fairview facility.

4 As set forth above, Fairview is owned by the State. Ghaly Decl., ¶ ___. The
5 State has plenary authority over the use of its own property; in the absence of
6 contrary state law (which is not present here), that property is not subject to local
7 regulation or control. *See, e.g., Del Norte Disposal, Inc. v. Dep’t of Corrs.*, 26 Cal.
8 App. 4th 1009, 1012–13 (1994). Accordingly, Plaintiffs cannot allege any property
9 interest regarding the Fairview facility itself. Additionally, and notably, “all circuit
10 courts and the Supreme Court bar due process claims” by political subdivisions
11 against their states. *City of San Juan Capistrano*, 937 F.3d at 183 (R. Nelson, J.,
12 concurring). This rule is at least 97 years old, stemming from the Supreme Court’s
13 recognition that “[t]he power of the State, unrestrained by the contract clause or the
14 Fourteenth Amendment, over the rights and property of cities held and used for
15 ‘governmental purposes’ cannot be questioned.” *City of Trenton v. New Jersey*,
16 262 U.S. 182, 188 (1923).

17 In any event, neither Foley nor the City will be able to establish that the
18 actions of the State Defendants threaten their liberty or property interests. As set
19 forth above, the State has plenary authority over quarantines under state law.
20 Specifically, the Office of Emergency Services is “responsible for the state’s
21 emergency and disaster response services for natural, technological, or manmade
22 disasters and emergencies, including responsibility for activities necessary to
23 prevent, respond to, recover from, and mitigate the effects of emergencies and
24 disasters to people and property.” (Cal. Gov’t Code § 8585, subd. (e) (West 2020).)
25 Emergencies include “duly proclaimed existence of conditions of disaster or of
26 extreme peril to the safety of persons and property within the state caused by
27 conditions such as ... disease.” (*Id.* § 8558, subd. (b).) Plaintiffs cannot identify a
28

1 liberty or property right that supersedes the State's clear authority to house the
2 patients at the Fairview facility. To hold otherwise would effectively allow every
3 political subdivision within the state to forbid the housing of quarantined patients,
4 crippling the State's ability to act in the face of a public health emergency.

5
6 **IV. PLAINTIFF'S SUBSTANTIVE DUE PROCESS CLAIM IS UNLIKELY TO**
7 **SUCCEED BECAUSE THE STATE'S DECISION TO PARTNER WITH**
8 **FEDERAL AUTHORITIES TO ESTABLISH A SECURE ISOLATION FACILITY**
9 **IS SUPPORTED BY AMPLE JUSTIFICATION**

10 "[S]tate action which 'neither utilizes a suspect classification nor draws
11 distinctions among individuals that implicate fundamental rights' will violate
12 substantive due process only if the action is 'not rationally related to a legitimate
13 governmental purpose.'" *Matsuda v. City and County of Honolulu*, 512 F.3d 1148,
14 1156 (9th Cir. 2008) (quoting *Munoz v. Sullivan*, 930 F.2d 1400, 1404 (9th
15 Cir.1991)). "The burden this places on the plaintiff is 'extremely high.'" *Id.*
16 (quoting *Richardson v. City and County of Honolulu*, 124 F.3d 1150, 1162 (9th Cir.
17 1997)).

18 Because Plaintiffs have filed no complaint as yet, it is unclear what right they
19 seek to vindicate in their substantive due process claim. But to qualify as a
20 "fundamental right" subject to strict scrutiny, the asserted right must be "deeply
21 rooted in this Nation's history and tradition, and implicit in the concept of ordered
22 liberty, such that neither liberty nor justice would exist if they were sacrificed."
23 *Washington v. Glucksberg*, 521 U.S. 702, 720-21 (1997) (citations omitted).
24 Moreover, the party asserting a fundamental right must provide a "'careful
25 description' of the asserted fundamental liberty interest." *Id.* at 721.

26 Plaintiffs provide no such description in relation to the State Defendants,
27 contending only that without an injunction, "the federal government will have
28 violated [Plaintiffs'] substantive and procedural due process rights." Am. &
Updated Notice & Ex Parte Appl. TRO 8:20-22. To the extent that other

1 allegations may connect to a substantive due process claim against the state, it
2 would presumably relate to the Plaintiffs' dissatisfaction with the level of
3 communication about the security measures put in place. *See id.* at 1 (seeking "to
4 ensure that all necessary steps are taken" and that the state and federal government
5 stop allegedly "acting under the cover of darkness"). Setting aside the fact that
6 there has been communication with local officials—even if not to their
7 satisfaction—this articulation does not implicate the concept of ordered liberty such
8 that neither liberty nor justice would exist if it were sacrificed; nor does it fit within
9 the enumeration of fundamental rights already articulated by the courts.¹ Thus, the
10 plaintiffs have not asserted a fundamental liberty interest. "Where a fundamental
11 right is not implicated, as in this case, governmental action need only have a
12 rational basis to be upheld against a substantive due process attack." *Kim v. United*
13 *States*, 121 F.3d 1269, 1273-74 (9th Cir. 1997). Thus, plaintiffs' substantive due
14 process challenge only requires rational basis review. And plaintiffs appear to have
15 acknowledged that their challenge only merits rational basis review because the
16 case that they cited, *Patel v. Penman*, 103 F.3d 868, 874 (9th Cir. 1996) applied the
17 rational basis test.²

18 Under the rational basis test, Plaintiffs' challenge does not even meet the
19 lower standard of raising serious questions of validity, much less establish a
20 likelihood of prevailing on the merits. The burden to meet the arbitrary and
21 irrational standard "is extremely high," and courts do not require that the challenged
22 action actually advances its stated purposes, "but instead look to whether 'the
23 governmental body could have had no legitimate reason for its decision.'"

24
25 ¹ *Glucksberg* identified fundamental rights as including the rights to marry, to
26 have children, to direct the education and upbringing of one's children, to marital
privacy, to use contraception, to bodily integrity, and to abortion. *Glucksberg*, 521
U.S. at 720.

27 ² *Patel's* status as good law in this circuit is questionable. Numerous cases
28 have noted it has been overruled on some grounds. *See, e.g., Easter v. CDC*, 694 F.
Supp. 2d 1177, 1187 (S.D.Cal. 2010).

1 *Richardson*, 124 F.3d at 1162 (citation omitted). And in the context of executive
2 actions, the rational basis test only prohibits conduct that “amount[s] to an ‘abuse of
3 power’ lacking any ‘reasonable justification in the service of a legitimate
4 governmental objective.’” *Lone Star Sec. & Video, Inc. v. City of Los Angeles*, 584
5 F.3d 1232, 1236 (9th Cir. 2009). Plaintiffs cannot meet this standard.

6 California has elected to centralize control over responses to infectious
7 diseases in the Department of Public Health. Cal. Health & Safety Code § 10125 et
8 seq.; Decl. Dr. Mark Ghaly 1-2, ¶3. California has further provided that when the
9 Department invokes its power to control and prevent the spread of infectious
10 disease, local county and city officials are required to carry out the Department’s
11 orders. *See* Cal. Gov. Code § 11158 and Cal. Health & Safety Code §§ 120155,
12 120195, 120220. Deciding to centralize authority to respond to infectious disease is
13 the very definition of a legitimate governmental purpose.

14 Furthermore, the specific actions taken by the State Defendants are rationally
15 related to that goal. As the Declaration of CHHS Secretary Mark Ghaly articulates,
16 in response to the COVID-19 outbreak in China, CDPH coordinated with their
17 federal partners on how to respond. Ghaly Decl. ¶¶ 3-4. CDPH and other state
18 agencies issued several rounds of guidance on COVID-19 to both healthcare
19 facilities and other entities (like schools and child care facilities) that might need to
20 deal with any outbreak. *Id.* at ¶ 4.

21 Beginning on or about February 17, 2020, the repatriation of United States
22 citizens infected with COVID-19, and the federal government’s subsequent
23 decision that infected patients could no longer be treated at Travis Air Force Base,
24 forced California to confront the question of how to accommodate the needs of
25 California residents who had been infected, while protecting the public. Ghaly
26 Decl. ¶¶ 5-7. Because of the age and fragile state of the infected California
27 residents, the State Defendants chose not to have its residents sent to Alabama but
28 instead worked to locate suitable state-owned facilities in which to treat and

1 quarantine those residents within California. *Id.* at ¶ 8. That decision was both
2 entirely legitimate and amply supported by reasonable justification.

3 The State Defendants chose to execute that decision by: (1) assessing various
4 state-owned facilities to determine which was most suitable; (2) partnering with the
5 federal government, which would transport the affected patients to Fairview, secure
6 Fairview, and provide isolation for the affected patients; and (3) coordinating the
7 transfer with certain local officials, including the Orange County Health Officer.
8 Ghaly Decl. ¶¶ 9-13.

9 The State Defendants' choice of how to treat California residents infected with
10 COVID-19 is both legitimate and supported by ample justification. The State
11 Defendants elected to use Fairview because it determined that allowing CDC to
12 have Californians who test positive for COVID-19 complete their isolation at
13 Fairview would be to the benefit of public health. Ghaly Decl. ¶ 14. The State
14 Defendants used their experience and knowledge in infectious diseases, together
15 with important conditions placed on use of Fairview from the federal government to
16 ensure safety and public health, to conclude that the potential risk of transmission to
17 the community in Costa Mesa from housing COVID-19 patients at Fairview is
18 negligible as compared to the serious potential public health consequences of
19 quarantining and treating such patients in hospitals or hotels near Travis, , which
20 could in fact have cascading impacts that would detrimentally affect public health
21 in Costa Mesa among other California communities. *Id.* And the State Defendants
22 have backed that decision up with medical evidence. *Id.* at ¶¶ 15-18.].

23 The rational basis test limits the scope of this Court's review to identifying the
24 legitimate governmental interest in treating California residents who have
25 contracted COVID-19 and noting that the means selected by the State Defendants is
26 rationally related to that goal. But even if the Court were to go deeper and examine
27 whether the selection of Fairview and decision to quarantine and treat the COVID-
28

1 19 patients there was an exercise of reasonable judgment,³ the evidence
2 demonstrates that the State Defendants' decision was grounded in sound medical
3 judgment that the State Defendants have the discretion to make.

4 Moreover, to the extent that the plaintiffs are asserting that their rights were
5 violated because the State Defendants did not contemporaneously reveal their
6 decision making process, Ninth Circuit case law establishes that any such failure
7 does not support a due process violation: "[t]he government need not state its
8 purposes at the time it acts. It is sufficient that the government could have had a
9 legitimate reason for acting as it did." *Kim*, 121 F.3d at 1274.

10 Accordingly, plaintiffs' substantive due process claim fails entirely. Plaintiffs
11 cannot establish a likelihood of success on the merits or even a substantial question
12 of validity.

13
14 **V. PLAINTIFFS FAIL TO PROVIDE COMPELLING REASONS TO PREVENT THE**
15 **HOUSING OF CALIFORNIANS UNDER FEDERAL QUARANTINE AT**
16 **FAIRVIEW**

17 States must be free to respond to public health crises swiftly and decisively, as
18 historically they have been throughout the history of our republic. This need for
19 swift and decisive action cannot accommodate local vetoes over the operations of
20 state government; even the possibility of a local veto would threaten to paralyze the
21 public-health response. Here, Plaintiffs cannot meet their heavy burden to justify a
22 temporary restraining order : if Plaintiffs had otherwise met their burden to show a
23 likelihood of success on the merits (which they have not), the public interest and the
24 balance of the equities favor the State.

25
26
27 ³ Again, rational basis review does not permit this Court to determine
28 whether the State Defendants actually advanced their stated purposes, but instead
this Court should only look to whether "the governmental body could have had no
legitimate reason for its decision." *Richardson*, 124 F.3d at 1162.

1 The Department of Public Health (Department) is the state agency expressly
2 authorized under California law to protect California from infectious diseases and
3 to ensure that individuals who have an infectious disease receive appropriate
4 medical attention. Decl. Ghaly 1-2, ¶ 3. Under California’s Communicable
5 Disease Prevention and Control Act, the Department is the state agency expressly
6 authorized under California law to “establish and maintain places of quarantine or
7 isolation.” Cal. Health & Safety Code § 120135. Likewise, the Department is the
8 state agency tasked by statute to “take measures as are necessary to ascertain the
9 nature of the disease and prevent its spread,” including taking “possession or
10 control of the body of any living person.” Id. § 120140.

11 When the Department acts under its statutory capacity to control and prevent
12 the spread of infectious disease, local county and city officials are subservient to
13 and must carry out the orders of the Department. See Cal. Gov. Code § 11158 and
14 Cal. Health & Safety Code § 120155. “Each health officer shall enforce all orders,
15 rules, and regulations concerning quarantine or isolation prescribed or directed by
16 the department.” Id. § 120195. This includes the Department’s decision to
17 establish places of quarantine. “Each health officer, whenever required by the
18 department, *shall establish and maintain places of quarantine or isolation that shall*
19 *be subject to the special directions of the department.*” Id. § 120200 (emphasis
20 added); *see also id.* § 120210, subd. (a). “When quarantine or isolation, either strict
21 or modified, is established by a health officer, all persons shall obey his or her
22 rules, orders, and regulations.” Id. § 120220.

23 This statutory scheme recognizes the need for swift and nimble state authority.
24 If necessary, local officials could even be required under state law to comply with
25 the quarantine directives of the Department. To allow the possibility of a local veto
26 — and to delay the state’s response to this public-health crisis while that potential
27 local veto is litigated—would fly in the face of the compelling need for a
28

1 centralized state authority to control and manage communicable disease outbreaks
2 in an expeditious manner for the benefit of all Californians.

3 Here, there are California residents under federal quarantine who have
4 completed hospital treatment and may not be returned to Travis Air Force Base for
5 the remainder of their quarantine. Many are over the age of 65 with chronic health
6 conditions unrelated to the COVID-19 virus. See Decl. Ghaly 2-3, ¶¶ 4-8. But for
7 the availability of the Fairview facility, overseen by federal authorities, those
8 California residents face relocation to the Federal Emergency Management Agency
9 Center for Domestic Preparedness in Anniston, Alabama, and cross-country transfer
10 to that location would be highly detrimental to their overall health and recovery, as
11 compared to maintaining isolation at a suitable location in California. *Id.* at 3 [¶8].
12 The Department properly assessed multiple alternative quarantine sites and
13 determined that Fairview Developmental Center (Fairview) in Orange County was
14 the best and most feasible location meeting federal standards, where California
15 residents who test positive for COVID-19 could complete their federal quarantine,
16 and where the USHHS would meet certain conditions—including proper security
17 and preventive measures to protect the Costa Mesa community. *Id.* at 4, ¶¶ 9-12.

18 The conditions imposed by the Department for the use of Fairview as a
19 temporary quarantine facility negate Plaintiffs' speculative fears that the
20 neighboring community might come into contact with any individuals who may be
21 housed there. Those conditions include the use of appropriate protective equipment
22 in patient transportation to and from Fairview, the installation of fencing around the
23 facility, and the provision of security, all for the protection of the surrounding
24 community. *Id.* at 4, ¶ 12. In addition, the location itself provides a protective zone
25 because Fairview is surrounded on three sides by a golf course. With this buffer
26 zone, the fencing, and security measures that the federal authorities must implement
27 and maintain, it is highly unlikely that nearby residents will inadvertently wander
28 onto the Fairview premises and come in sufficiently close proximity to quarantined

1 individuals to present even a minimal of risk of contracting the disease. *See* ECF
2 17, Centers for Disease Control and Prevention How COVID 19 Spreads [“between
3 people who are in close contact with one another (within about 6 feet)”].

4 Critically, California’s public health focus recognizes that a major domestic
5 outbreak of a highly contagious disease could follow from failure to ensure
6 effective isolation and observation. Ghaly Decl. paragraph 7. The alternatives to
7 use of the Fairview site – either (1) subjecting Californians to serious health risk by
8 transfer to out of state while in vulnerable health or (2) hospitalizing affected
9 persons, thereby increasing exposure risk to others including hospital employees
10 and at-risk patients who could transmit the disease further and exponentially
11 increase the public health risk in the state – are simply not viable from either public
12 health or humanitarian perspectives. *Id.* at paragraphs 20, 22. The City’s position
13 in this litigation is that it should risk its own residents’ health as well as that of all
14 other Californians because it does not or does not want to understand the significant
15 public health safeguards in place for use of Fairview and the exponentially higher
16 safety protection that follows from its use.

17 Maintaining the temporary restraining order or the imposition of any
18 preliminary injunction would thwart the Department’s statutory power and
19 obligation to provide for federal authorities places of quarantine for state residents
20 and to respond to the current healthcare crisis. It exposes those in quarantine to
21 severe health risks if the Department is impeded from identifying the most
22 appropriate place where federal authorities can care for those in quarantine. The
23 Court should deny the City’s request to constrain the Department’s ability to
24 quickly and nimbly respond to quarantine needs, for the health and protection of all
25 Californians. Plaintiffs’ request is based on mere conjecture of risk, and the harm
26 to California and the Department clearly outweighs the plaintiff’s speculative fear.

1 **VI. CALIFORNIA'S SPECIFIC LAWS PERMITTING THE PATIENTS TO BE**
2 **QUARANTINED DEFEAT PLAINTIFFS' NUISANCE CLAIMS**

3 Plaintiffs' recently asserted state nuisance claim against the State Defendants
4 also fails to support their claim for injunctive relief. Even if Plaintiffs had
5 otherwise met their burden to produce evidence establishing a likelihood of success
6 on their nuisance claim (which they have not), as a factual matter that claim would
7 fail as a matter of law.

8 Under California law, "[n]othing which is done or maintained under the
9 express authority of a statute can be deemed a nuisance." Cal. Civil Code § 3482
10 (West 2020). This express rule defeats Plaintiffs' claim that the State Defendants'
11 actions would constitute a nuisance. Specifically, California's Communicable
12 Disease Prevention and Control Act expressly vests the Department of Public
13 Health with authority to "establish and maintain places of quarantine or isolation."
14 Cal. Health & Safety Code § 120135. Under that authority, the Department may
15 "take measures as are necessary to ascertain the nature of the disease and prevent its
16 spread," including taking "possession or control of the body of any living person."
17 *Id.* § 120140. Further, "each health officer, whenever required by the department,
18 shall establish and maintain places of quarantine or isolation that shall be subject to
19 the special directions of the department." *Id.* § 120200 (emphasis added); *see also*
20 *id.* § 120210(a). Thus, California law expressly vests the State with the power to
21 order that the patients be housed at Fairview. Because quarantine sites are the
22 chosen form to abate a public health care crisis caused by communicable diseases,
23 they cannot be a nuisance, as a matter of law. *See Avedon v. State of California*,
24 186 Cal. App. 4th 1336, 1345 (2010) (holding that operation of park by the state
25 Department of Parks and Recreation, fell squarely within its statutory authority
26 such that state had statutory immunity from nuisance action by owners of homes
27 destroyed by wildfire that began as a bonfire at state park)
28

XAVIER BECERRA
Attorney General of California
THOMAS S. PATTERSON
Senior Assistant Attorney General
BENJAMIN G. DIEHL
CAROLINE C. LAM
DARIN WESSEL
MICHAEL E. BYERTS
Deputy Attorneys General
State Bar No. 218946
300 South Spring Street, Suite 1702
Los Angeles, CA 90013
Telephone: (213) 269-6266
Fax: (213) 897-2805
E-mail: Michael.Byerts@doj.ca.gov
*Attorneys for the State of California; the
California Governor's Office of Emergency
Services, and the California Department of
General Services*

IN THE UNITED STATES DISTRICT COURT
FOR THE CENTRAL DISTRICT OF CALIFORNIA
SOUTHERN DIVISION

CITY OF COSTA MESA, et al.,
Plaintiffs,
v.
**UNITED STATES OF AMERICA, et
al.,**
Defendants.

Case No. 8:20-cv-00368-JLS (JDE)

**DECLARATION OF DR.
MARK GHALY IN SUPPORT
OF STATE OF CALIFORNIA
DEFENDANTS' OPPOSITION
TO PLAINTIFFS' MOTION
FOR TEMPORARY
RESTRAINING ORDER AND
ORDER TO SHOW CAUSE**

1 I, Mark Ghaly, declare:

2 1. I am a resident of the State of California. I am over the age of 18 and
3 have personal knowledge of all the facts stated herein. If called as a witness, I could
4 and would testify competently to all the matters set forth below.

5 2. I am the Secretary of the California Health and Human Services
6 Agency (CHHS). I was appointed Secretary of CHHS by Governor Gavin Newsom
7 in April 2019. I am a Secretary in Governor Newsom's cabinet. My duties as
8 Secretary of CHHS include supervising CHHS departments and offices in
9 administering and overseeing state programs for health care and social services. I
10 am also a pediatrician by training, and I have earned a Master's degree in Public
11 Health.

12 3. CHHS departments have been instrumental in addressing the outbreak
13 of the novel coronavirus thought to have originated in Wuhan City within the Hubei
14 Province of China. The virus is now known as COVID-19. In particular, the
15 California Department of Public Health's (CDPH) Center for Infectious Diseases is
16 responsible for protecting Californians from infectious diseases and ensuring that
17 individuals who have an infectious disease receive appropriate supportive care and
18 that the health and well-being of the general public are protected. Since the
19 COVID-19 outbreak began, CHHS and CDPH have kept in close contact with
20 federal officials at the U.S. Department of Health and Human Services (USHHS)
21 and Centers for Disease Control and Prevention (CDC), as well as county public
22 health officials in California. In particular, CHHS and CDPH have kept in close
23 contact with federal and county health officials as United States citizens have been
24 repatriated from China, and the shores of Japan, to California.

25 4. Since January 29, 2020, the federal government has repatriated over
26 800 individuals from China and Japan to California because of the COVID-19
27 outbreak. In response, CHHS, along with CDPH and the Governor's Office of
28 Emergency Services (CalOES), established the Medical and Health Coordination

1 Center (MHCC) to coordinate activities among local, state, and federal
2 governments. The MHCC has hosted regular conference calls with local health
3 departments and health care providers to ensure they were kept abreast of updated
4 information as it became available from the federal government. CDPH issued an
5 All Facilities Letter (AFL) on January 23, 2020 to licensed health care facilities to
6 provide information on COVID-19 including infection control guidance, criteria for
7 evaluation of Patients Under Investigation (PUIs), and recommendations for
8 reporting, specimen collection, and testing. Subsequently, CDPH issued AFLs on
9 January 31, 2020, February 10, 2020, and February 19, 2020 to ensure all licensed
10 health care facilities have the appropriate resources and protocols.¹ Additionally,
11 the California Emergency Medical Services Authority (EMSA), issued interim
12 guidance to local emergency services agencies on the status, screening, transport,
13 and infection control including specific personal protective equipment (PPE)
14 requirements for handling of patients with COVID-19. Finally, on February 7,
15 2020, CDPH issued guidance to schools, school districts, universities and colleges;
16 and on February 11, 2020 to child care facilities.

17 5. To protect the health of travelers returning to California, and to protect
18 public health in California communities, CHHS and CDPH have supported federal
19 operations in the following ways: providing guidance and communication to local
20 health officials on screening and monitoring of returned travelers from commercial
21 flights, through the Los Angeles International Airport and San Francisco
22 International Airport, assisting local health officials in identifying and testing
23 suspected cases of COVID-19 in returned travelers, and collaborating with local
24 health officials in jurisdictions where military installations have received
25 repatriation flights. Additionally, CHHS and CDPH are actively collaborating
26 across state and local sectors to ensure California's public health and healthcare

27
28 ¹ These AFLs are available at this link:
<https://www.cdph.ca.gov/Programs/CHCQ/LCP/Pages/LNCAFL20.aspx>

1 delivery systems are prepared for additional cases of COVID-19, including a
2 potential pandemic. These activities include surveillance, laboratory testing,
3 monitoring for community spread, infection prevention guidance, healthcare facility
4 readiness, and capacity for airborne isolation of potential cases.

5 6. On February 17, 2020, the federal government repatriated United
6 States citizens who had previously been passengers on the Diamond Princess cruise
7 ship in Yokohama, Japan. Repatriated individuals are quarantined under the federal
8 government's authority to quarantine individuals entering the United States from
9 abroad when there is reason to believe they have been exposed to an infectious
10 disease. As part of the broader repatriation missions due to this global outbreak,
11 CDC instituted federal quarantine orders—the first federal quarantine in nearly
12 sixty years—because of serious public health concerns.

13 7. Individuals coming from the cruise ship had significant exposure to
14 other individuals who tested positive for COVID-19. Allowing individuals who
15 may have been exposed to COVID-19 to return to their communities without any
16 isolation and observation would be substantially likely to lead to a major domestic
17 outbreak of a highly contagious disease. Given this public health risk, it is of
18 paramount importance that state and federal public health officials work together to
19 ensure that individuals who have been exposed to and test positive for COVID-19
20 be subject to isolation and observation in an environment suitable for that purpose,
21 and that otherwise meets state and federal health officials' operational needs.

22 8. Some of the United States citizen passengers were returned to Travis
23 Air Force Base (Travis), in Fairfield, Solano County, California, for quarantine,
24 testing, and observation. Other passengers were returned to Lackland Air Force
25 Base in Austin, Texas.

26 9. On or about February 18, 2020, USHHS informed CHHS that the U.S.
27 Department of Defense (DoD) would not allow repatriated individuals who have
28 tested positive or are symptomatic for COVID-19 to remain on military

1 installations for isolation and supportive care. Based on what is known so far about
2 COVID-19, it may take up to 30 days for an infected individual to no longer be
3 contagious to others. This means those who test positive may need to be isolated
4 from others for approximately a month or until they have two negative tests with
5 one day apart.

6 10. USHHS further informed CHHS that individuals quarantined at Travis
7 who test positive for COVID-19 and can be discharged from a healthcare facility
8 because their symptoms do not warrant hospitalization would be relocated to the
9 Federal Emergency Management Agency Center for Domestic Preparedness in
10 Anniston, Alabama. Because so many of the repatriated individuals are over age 65
11 and have multiple chronic health conditions, CHHS was and is concerned about the
12 health risks of forcing these California residents to relocate from California to
13 Alabama for the duration of their isolation period. These individuals had already
14 suffered greatly by being quarantined on a cruise ship for weeks, during a major
15 outbreak of a novel disease, and then hurriedly repatriated to the United States.
16 CHHS determined that it would be disruptive to their physical and mental health if
17 they were transferred to Alabama. Additionally, approximately seventy of the
18 individuals repatriated to Travis from the Diamond Princess ship are California
19 residents, and it would be easier for them to travel back to their homes in California
20 after completing their isolation if they remain in state.

21 11. To maintain observation and isolation of these individuals while also
22 mitigating further risks to their health, CHHS began assessing state-owned and
23 operated facilities within California where individuals who test positive for
24 COVID-19 could be housed until they are no longer capable of transmitting
25 COVID-19 to other people.

26 12. CHHS considered several facilities around the state, including Sonoma
27 Developmental Center, Army National Guard Camp Roberts, and closed youth
28 correctional facilities. Any facility selected needed to meet the very strict CDC

1 sheltering criteria, which includes individual rooms and bathrooms for reach
2 patient. It also needed to be consistent with other operational constraints, such as
3 not being a military installation operated by the U.S. Department of Defense.

4 13. After deliberation, on February 20, 2020, by means of an email
5 communication from CHHS Deputy Secretary Marko Mijic to Deputy Assistant
6 Secretary Jonathan Greene of USHHS, CHHS informed USHHS that it would offer
7 Fairview Developmental Center (Fairview) in Orange County for the federal
8 government's use as a location where California residents who test positive for
9 COVID-19 but do not require hospitalization could remain in isolation until CDC
10 determines they may return home, if USHHS met certain conditions. A true and
11 accurate copy of this email is attached as Exhibit A.

12 14. Fairview is a state developmental center where, until recently, the
13 California Department of Developmental Services (DDS) provided residential and
14 community-based services and support to individuals with developmental
15 disabilities in accordance with the Lanterman Developmental Disabilities Services
16 Act (Cal. Welf. & Inst. Code §§ 4500 et seq.). DDS has begun shifting away from
17 providing these types of services and support in institutional settings and towards
18 providing services in the community. In line with this new approach, Fairview is
19 closing, with the last patient moving out, after months of preparation and planning,
20 on Monday, February 24, 2020.

21 15. Because the individuals repatriated from the Diamond Princess are
22 subject to a federal quarantine order, issued pursuant to federal law, the federal
23 government has ultimate authority over the conditions in which they are housed.
24 CDC is responsible for enforcing federal quarantine orders.

25 16. In addition to requirements imposed and enforced by the federal
26 government in its quarantine order, CHHS imposed additional conditions on the
27 federal government's use of Fairview for isolation and care of Californians testing
28 positive for COVID-19. Among these conditions were that USHHS would transfer

1 qualifying patients to Fairview via air or ground ambulance with appropriate
2 protective equipment; that, once the patients arrive at Fairview, USHHS would be
3 responsible for security to protect the surrounding community, all medical care not
4 requiring hospitalization, any wrap-around services, feeding, cleaning and
5 sanitation, and case management and logistics for departure; and that any patients
6 requiring hospitalization would be transported via air or ground ambulance to a
7 local facility able to care for them in Orange County or surrounding areas.

8 17. Consistent with their statutory mandates, CHHS and CDPH value
9 input from and engagement with their local partners. Prior to CHHS's offer to
10 USHHS to allow California residents at Travis who have tested positive for
11 COVID-19 remain isolated at Fairview, on February 20, 2020, state officials
12 engaged with local partners to discuss that possibility. In particular, California
13 Department of Social Services Director Kim Johnson reached out to her counterpart
14 at the Orange County Social Services Agency. CDPH Director and State Public
15 Health Officer Dr. Sonia Angell reached out to the Orange County Health Officer.
16 And CalOES staff reached out to the Orange County and City of Costa Mesa
17 Emergency Managers, Orange County Fire Chief, and Orange County Sheriff.

18 18. CHHS offered Fairview to USHHS because CHHS determined that
19 allowing CDC to have Californians who test positive for COVID-19 complete their
20 isolation at Fairview would be the best means to safeguard public health in
21 California. Fairview is the only appropriate and suitable state-owned site identified
22 to date in the state for this purpose.

23 19. From our experience so far managing COVID-19 cases, there is no
24 clinical indication that the health of the community in Costa Mesa would be
25 jeopardized by housing COVID-19 patients at Fairview. Rather, the potential risk
26 of transmission to the community in Costa Mesa from housing COVID-19 patients
27 at Fairview is negligible. Fairview will be empty of other patients as of February
28 24, 2020. CHHS believes that Fairview meets CDC's stringent sheltering criteria.

1 USHHS will transport individuals from Travis to Fairview in a secure way, using
2 CDC-approved personal protective equipment, and do so without making stops in
3 any California community between the points of Travis and Fairview. Furthermore,
4 Fairview is secure, and patients housed there would be restricted from interacting
5 with the surrounding community.

6 20. On the other hand, not housing COVID-19 patients at Fairview would
7 pose substantial public health risks. If the U.S. Department of Defense expelled or
8 did not readmit individuals who had tested positive for COVID-19 from Travis, and
9 if those individuals were not transported to Fairview or another suitable state-
10 owned site (which, to date, has not been identified in the state), local authorities in
11 Solano County and the surrounding counties would be compelled to arrange for
12 their isolation, and to otherwise prevent further spread of COVID-19. Based on
13 CHHS's and CDPH's conversations with county partners, I believe that some of
14 these patients would be hospitalized unnecessarily.

15 21. Hospitalizing COVID-19 patients who do not need hospitalization
16 creates unnecessary additional risk of exposure and infection for hospital healthcare
17 workers and other hospitalized patients. Hospital-based transmission of COVID-19
18 from individuals who test positive but do not require hospitalization to other
19 patients who are hospitalized for acute, life-threatening conditions, creates an
20 avoidable public health risk for California. Hospital isolation rooms need to be used
21 for those truly needing them; keeping those rooms open and available protects the
22 community and preserves access. It is vitally important that we maintain access to
23 critical care during flu season. If we were to hospitalize every patient with COVID-
24 19, we could run the risk of overcrowding our hospitals, interfering with other
25 patients who need care, and overusing needed supplies that will contribute further
26 to shortages. This would be particularly true if all of the California residents who
27 test positive for COVID-19 were to be hospitalized unnecessarily in the area of
28 Travis, overwhelming and paralyzing the healthcare delivery system of Solano

1 County, and thereby putting the whole community at risk. Supporting and
2 collaborating with our local partners in containing infectious diseases is a primary
3 concern for CHHS, and it is critical for us to ensure that they have the tools they
4 need to address the COVID-19 outbreak appropriately.

5 22. Based on conversations with federal partners at the CDC, I understand
6 that the federal government is considering the public health factors related to home
7 isolation. While sometimes appropriate or necessary, home isolation is not an ideal
8 solution for all persons testing positive for COVID-19, as some individuals who
9 may need to be isolated have other vulnerable individuals in the home (such as
10 small children, pregnant women, or individuals with weakened immune systems) or
11 live in group facilities with communal spaces (such as retirement communities),
12 making home isolation a non-viable option for them. Transporting non-hospitalized
13 individuals at Travis who test positive for COVID-19 to Fairview would help ease
14 the strain on the healthcare delivery system around Travis and allow these
15 individuals to complete their isolation in a setting where it is less likely that
16 additional transmission will take place.

17 23. If these individuals are not transported to Fairview or another
18 appropriate facility in the state to fulfill their isolation, communities around the
19 state could face similar public health concerns as Solano County. Once hospitals
20 around Travis reach capacity, the two options for fulfilling the remaining isolation
21 term would be for individuals who test positive to be sent to home isolation or to
22 hospitals in other counties. To the extent that the individuals need to be hospitalized
23 in other counties, those counties also would face strains on their healthcare delivery
24 systems, potentially leading to a shortage of hospital beds around the state.
25 Moreover, as stated above, hospitalizing COVID-19 patients who do not need
26 hospitalization carries a risk of additional exposure and infection to hospital
27 healthcare workers and other hospitalized patients, unnecessarily increasing the risk
28 of the further spread of the infection.

1 24. The remaining alternative available to CHHS also presents very
2 serious risks. If the patients from Travis are not housed at Fairview, and if they are
3 not subject to local quarantine in hospitals in Solano County and neighboring
4 counties, the remaining alternative that has been presented to CHHS is that these
5 patients will be transported to Alabama. Requiring these patients—primarily elderly
6 Californians who are positive for COVID-19, and who also in many cases suffer
7 from serious underlying chronic conditions—to travel to Alabama, after having
8 been quarantined for several weeks on a cruise ship offshore and evacuated halfway
9 across the world, could cause serious harm to their physical and mental health. It
10 would also threaten significant disruption to their recovery.

11 25. For all these reasons, as a physician, a public health professional, and
12 Secretary of CHHS, I believe that housing these patients at Fairview is the best way
13 to safeguard their health and the health of other Californians.

14 I declare under penalty of perjury under the laws of the United States and the
15 State of California that the foregoing is true and correct to the best of my
16 knowledge.

17 //

18 //

19 //

20 //

21 //

22 //

23 //

24 //

25 //

26 //

27 //

28 //

1 Executed on February 23, 2020 in South Pasadena, California.
2
3

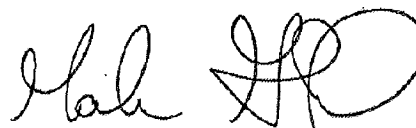
4 
5

6 Mark Ghaly, MD, MPH
7 Secretary
8 California Health & Human Services
9 Agency
10
11
12
13
14
15
16
17
18
19
20
21
22
23
24
25
26
27
28

From: Mijic, Marko@CHHS
To: Ravel, Gabriel (CHHS)
Subject: Fwd: CA Alternative Option
Date: Saturday, February 22, 2020 9:36:37 AM

See below.

-Marko

Begin forwarded message:

From: "Mijic, Marko@CHHS" <Marko.Mijic@chhs.ca.gov>
Date: February 21, 2020 at 6:36:00 AM PST
To: "Greene, Jonathan (OS/ASPR/EMMO)" <Jonathan.Greene@hhs.gov>
Subject: CA Alternative Option

Jonathan,

Per our conversation, below is a alternative. In summary, we would propose to move those individuals who are California residents, and who test positive, to Fairview Developmental Center in Orange County to complete the remainder of their federal quarantine order. This way these individuals don't have to be transported all the way to Alabama. Details below.

Fairview Developmental Center is located at 2501 Harbor Blvd, Costa Mesa, CA 92626. I can have folks meet your logistics point of contact there this morning or later today.

Best,
Marko

--

Protocol for Symptomatic Persons

While at Travis Air Force Base, under a federal quarantine order, HHS medical staff will evaluate and provide medical care. If an individual presents with Novel Coronavirus symptoms the following protocol would be implemented.

<!--[if !supportLists]-->• <!--[endif]-->Individual would be transported by local ambulance provider to a nearby health care facility where they would be evaluated and tested for Novel Coronavirus.

<!--[if !supportLists]-->• <!--[endif]-->If test is positive, the person would be provided supportive care. They would not return to Travis Air Force Base, instead they would be transferred either to Fairview Developmental Center (California residents) or

Alabama (non-California residents).

<!--[if !supportLists]-->• <!--[endif]-->If test is negative, the person would be discharged and sent back via ambulance to Travis Air Force Base to finish out the remainder of their quarantine order.

Sheltering for Confirmed Positive Persons

- Those individuals who test positive, once they have been provided supportive care and are able to be discharged:

<!--[if !supportLists]-->• <!--[endif]-->Federal HHS would transport any individual tested positive, who is a California resident, and once provided supportive care and stabilized, to Fairview Developmental Center via air ambulance.

<!--[if !supportLists]-->• <!--[endif]-->Non-California residents would be transferred by federal HHS to Alabama.

Fairview Developmental Center Operational Logistics

<!--[if !supportLists]-->• <!--[endif]-->Planning assumption that we would expect 30-50 individuals.

<!--[if !supportLists]-->• <!--[endif]-->Need support from Federal HHS on the following:

<!--[if !supportLists]-->• <!--[endif]-->Security and potential fencing

<!--[if !supportLists]-->• <!--[endif]-->Onsite medical care including primary care, mental health, and supportive care

<!--[if !supportLists]-->• <!--[endif]-->Wrap-around Services

<!--[if !supportLists]-->• <!--[endif]-->Feeding

<!--[if !supportLists]-->• <!--[endif]-->Cleaning and sanitation

<!--[if !supportLists]-->• <!--[endif]-->Case management and logistics for departure

<!--[if !supportLists]-->• <!--[endif]-->Individuals who would require hospitalization would be transported via ambulance to a local health care facility in Orange County.

1 XAVIER BECERRA
Attorney General of California
2 THOMAS S. PATTERSON
Senior Assistant Attorney General
3 BENJAMIN G. DIEHL
CAROLINE C. LAM
4 DARIN WESSEL
MICHAEL E. BYERTS
5 Deputy Attorneys General
State Bar No. 218946
6 300 South Spring Street, Suite 1702
Los Angeles, CA 90013
7 Telephone: (213) 269-6266
Fax: (213) 897-2805
8 E-mail: Michael.Byerts@doj.ca.gov
9 *Attorneys for the State of California; the*
California Governor's Office of Emergency
10 *Services, and the California Department of*
General Services

11 IN THE UNITED STATES DISTRICT COURT
12 FOR THE CENTRAL DISTRICT OF CALIFORNIA
13 SOUTHERN DIVISION
14

15
16 **CITY OF COSTA MESA, et al.,**
17 Plaintiffs,
18 v.
19 **UNITED STATES OF AMERICA, et**
al.,
20 Defendants.
21

Case No. 8:20-cv-00368-JLS (JDE)

**DECLARATION OF ERIC
LAMOUREUX IN SUPPORT
OF STATE OF CALIFORNIA
DEFENDANTS' OPPOSITION
TO PLAINTIFFS' MOTION
FOR TEMPORARY
RESTRAINING ORDER AND
ORDER TO SHOW CAUSE**

1 I, Eric Lamoureux, declare:

2 1. I am a resident of the State of California. I am over the age of 18 and
3 have personal knowledge of all the facts stated herein. If called as a witness, I could
4 and would testify competently to all the matters set forth below.

5 2. I am the Acting Deputy Director of Response Operations for the
6 California Governor's Office of Emergency Services (Cal OES). I have been
7 serving in this capacity since November 2017. My duties as Acting Deputy Director
8 of Response Operations include overseeing the State Warning Center, State
9 Operations Center, Cal OES Law Enforcement and Fire and Rescue Branches, Cal
10 OES Regional Operations, and overall Response Operations, which includes
11 coordinating with federal, state, and local partners in advance of and response to
12 emergencies throughout California, and tasking state agencies for the same.

13 3. Cal OES operates under the authority of the California Emergency
14 Services Act (Government Code section 8550, et seq.). Pursuant to the Emergency
15 Services Act, Cal OES is responsible for the state's emergency and disaster
16 response services for natural, technological, or manmade disasters and emergencies,
17 including responsibility for activities necessary to prevent, respond to, recover
18 from, and mitigate the effects of emergencies and disasters to people and property.

19 4. Additionally, Cal OES serves in a coordination role with respect to the
20 functions of other state agencies and departments as they relate to an emergency,
21 both in advance of and subsequent to that emergency.

22 5. In my role as Acting Deputy Director of Response Operations, I
23 oversee these coordination and response activities.

24 6. With respect to the novel coronavirus that emerged as a global health
25 risk in early 2020, COVID-19, Cal OES serves in a support role to the California
26 Health and Human Services Agency (CHHS) in its response to contain COVID-19
27 statewide. This has included assisting CHHS in managing operational demands
28 associated with the federally-imposed quarantine of individuals who have arrived in

1 California through the federal government's two ports of entry for travelers from
2 China, as well as those individuals who have arrived through the federal
3 government's repatriation efforts.

4 7. Cal OES has coordinated the mobilization of state resources to support
5 CHHS' efforts to manage the impacts of quarantined populations spread across
6 California at Federal military bases. This includes Cal OES facilitating a multi-
7 agency coordination effort to identify state-owned facilities that could augment
8 federal efforts to quarantine both symptomatic and asymptomatic populations. To
9 accomplish this, Cal OES tasked the Department of General Services (DGS) to
10 conduct property inventory surveys; tasked the California National Guard (CNG) to
11 identify CNG facilities for potential use (which included Camp Roberts); led
12 assessment teams of Cal OES logisticians and California Department of Social
13 Services staff in assessing state facilities to determine if the facilities would satisfy
14 the clinical requirements for quarantine; and most recently tasked DGS to conduct
15 cleaning services at the Fairview Developmental Center site, while the State
16 awaited the federal government's final decision regarding whether the Fairview
17 facility would be utilized to house travelers requiring quarantine. Cal OES has
18 tasked DGS to establish transportation contracts to safely move travelers from
19 federal points of entry to quarantine sites statewide. Cal OES has delivered
20 thousands of N95 masks from State stockpiles to local government agencies that
21 have been supporting federal quarantine efforts.

22 8. Cal OES also coordinated between its Law Enforcement Branch and
23 the United States Marshall Service to ensure for proper security at relevant sites,
24 including state facilities that have been considered as potential quarantine sites.

25 9. Cal OES' efforts have been taking place ever since the first
26 repatriation flight of United States Citizens arrived in California in late January
27 2020. That coordination effort initially included working with San Bernardino
28 County to standup a congregate quarantine site at Ontario Airport, which the Center

1 for Disease Control determined would not meet the clinical requirements for
2 quarantine.

3 10. In addition to tasking or coordinating with other California state
4 agencies to support CHHS operations, Cal OES has provided a critical information
5 and coordination link to local emergency managers in counties where the federal
6 government was quarantining at military installations, including Riverside, San
7 Diego, and Solano counties, and with local emergency managers and public safety
8 officials in counties where travelers from China were arriving (i.e. Los Angeles for
9 Los Angeles International Airport and San Mateo and San Francisco for San
10 Francisco International Airport).

11 11. With regard to the use of State facilities, Cal OES has facilitated
12 communications prior to any operations taking place with local government
13 officials in the jurisdiction where those facilities were identified. This included
14 communications with San Luis Obispo County and Monterey County when Camp
15 Roberts was being considered as a potential quarantine site; with Los Angeles, San
16 Mateo, and San Francisco counties, where travelers were arriving through Los
17 Angeles and San Francisco international airports; and most recently with Orange
18 County and the City of Costa Mesa, after the Fairview facility had been identified
19 as a potentially viable quarantine location, but prior to the federal government
20 making a full assessment to determine if it would appropriately support the
21 operational demands associated with the federal government's potential use of the
22 site to maintain a federally-imposed quarantine.

23 12. On Thursday night, February 20, 2020, I held a conference call with
24 emergency managers from both Orange County and the City of Costa Mesa
25 regarding the potential use of the Fairview facility

26 //

27 //

28 //

1 I declare under penalty of perjury under the laws of the United States and the
2 State of California that the foregoing is true and correct to the best of my
3 knowledge.

4
5 Executed on February 23, 2020, in Placerville, California.

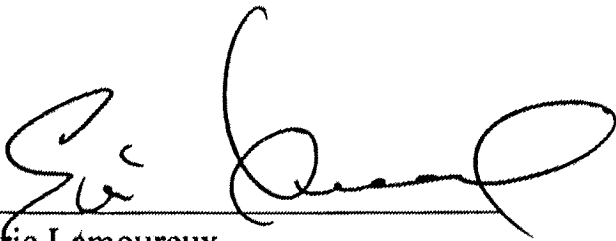
6
7
8
9
10 
11 Eric Lamoureux
12 Deputy Director of Response Operations (Acting)
13 CA Governor's Office of Emergency Services
14
15
16
17
18
19
20
21
22
23
24
25
26
27
28

1 XAVIER BECERRA
Attorney General of California
2 THOMAS S. PATTERSON
Senior Assistant Attorney General
3 BENJAMIN G. DIEHL
CAROLINE C. LAM
4 DARIN WESSEL
MICHAEL E. BYERTS
5 Deputy Attorneys General
State Bar No. 218946
6 300 South Spring Street, Suite 1702
Los Angeles, CA 90013
7 Telephone: (213) 269-6266
Fax: (213) 897-2805
8 E-mail: Michael.Byerts@doj.ca.gov
Attorneys for the State of California; the
9 California Governor's Office of Emergency
Services, and the California Department of
10 General Services

11
12 IN THE UNITED STATES DISTRICT COURT
13 FOR THE CENTRAL DISTRICT OF CALIFORNIA
14 SOUTHERN DIVISION

15
16 **CITY OF COSTA MESA, et al.,**
17 Plaintiffs,
18 v.
19 **UNITED STATES OF AMERICA, et**
al.,
20 Defendants.

Case No. 8:20-cv-00368-JLS (JDE)

**DECLARATION OF DANIEL
C. KIM IN SUPPORT OF
STATE OF CALIFORNIA
DEFENDANTS' OPPOSITION
TO PLAINTIFFS' MOTION
FOR TEMPORARY
RESTRAINING ORDER AND
ORDER TO SHOW CAUSE**

1 I, Daniel C. Kim, declare:

2 1. I am a resident of the State of California. I am over the age of 18 and
3 have personal knowledge of all the facts stated herein. If called as a witness, I could
4 and would testify competently to all the matters set forth below.

5 2. I am the Director of the California Department of General Services
6 (DGS). I have been serving in this capacity since June 2015. As Director, I serve
7 as the state's business operations manager, and my duties include overseeing all
8 divisions and offices within DGS, including the Real Estate Services Division,
9 Procurement Division, Facilities Management Division, Division of the State
10 Architect Office of Administrative Hearings, Interagency Support Division, and
11 Administrative Division.

12 3. Among the several functions under DGS's authority, DGS provides a
13 wide array of real estate services to state agencies, including management of all
14 state-owned and leased facilities. DGS maintains an inventory of these properties
15 and leases in the Statewide Property Inventory.

16 4. Pursuant to its authority under the California Emergency Act, the
17 California Governor's Office of Emergency Services (CAL OES) tasked DGS to
18 perform certain activities with respect to the Novell Coronavirus that emerged as a
19 global health risk in 2020, COVID (2019). CAL OES tasked DGS to conduct
20 property inventory surveys to identify underutilized state properties for potential
21 use as quarantine locations. DGS identified the Fairview Developmental Center as
22 a potential site as a quarantine location.

23 ///

24 ///

25 //

26 //

27 //

28 //

1 5. In addition, on February 21, 2020, DGS received a task from CAL
2 OES to clean two residence halls at the Center in the event they would need to be
3 occupied. This cleaning included minor maintenance and repairs and was largely
4 completed on February 22, 2020.

5 I declare under penalty of perjury under the laws of the United States and the
6 State of California that the foregoing is true and correct to the best of my
7 knowledge.

8 Executed on February 23, 2020, in Sawyer, California.

9
10
11
12
13
14
15
16
17
18
19
20
21
22
23
24
25
26
27
28

A handwritten signature in black ink, appearing to read 'Daniel C. Kim', is written over a horizontal line.

Daniel C. Kim
Director of the California Department of General
Services

EXHIBIT 13

PRISON LAW OFFICE
DONALD SPECTER (83925)
STEVEN FAMA (99641)
ALISON HARDY (135966)
SARA NORMAN (189536)
1917 Fifth Street
Berkeley, California 94710
Telephone: (510) 280-2621
Fax: (510) 280-2704
ahardy@prisonlaw.com

Attorneys for Plaintiffs

IN THE UNITED STATES DISTRICT COURT

NORTHERN DISTRICT OF CALIFORNIA

MARCIANO PLATA, et al.,

Plaintiffs,

v.

GAVIN NEWSOM, et al.,

Defendants

No. C-01-1351 JST

**DECLARATION OF MEGAN LYNCH IN
SUPPORT OF EMERGENCY MOTION**

DECLARATION OF MEGAN LYNCH ISO EMERGENCY MOTION

1 I, Megan Lynch, declare as follows

2 1. I am an investigator at the Prison Law Office, counsel of record in *Plata v.*
3 *Newsom*. I am also assigned to work on *Armstrong v. Newsom*. I have personal knowledge of
4 the facts set forth herein, and if called as a witness, I could competently so testify. I make this
5 declaration in support of Plaintiffs' Emergency Motion Regarding Prevention and Management
6 of COVID-19.

7 **California Institution for Men ("CIM") – Joshua Hall**

8 2. On April 7, 2020, I reviewed the "Disability Inmate Roster" ("Roster"), a report
9 generated and produced by *Armstrong* Defendants monthly. I reviewed the March 2020 Roster,
10 run on March 2, 2020, and the April 2020 Roster, run on April 2, 2020. I regularly review these
11 reports as part of my duties as an *Armstrong* investigator.

12 3. The Roster lists all persons identified by the California Department of
13 Corrections and Rehabilitation ("CDCR") with a Disability Placement Program ("DPP") code at
14 all CDCR institutions. DPP codes indicate someone's specific disability. Disability categories
15 that the CDCR tracks include mobility, vision, hearing, speech, dialysis, and learning. Not all
16 people with disabilities are identified with DPP codes. For example, people who have upper
17 extremity mobility disabilities are not tracked by the CDCR with a DPP code.

18 4. I counted the number of people on the April 2020 Roster identified with DPP
19 codes at CIM in Joshua Hall, a dormitory housing unit on Facility A. There were 87 people with
20 DPP codes in Joshua Hall as of April 2, 2020.

21 5. I compared the March 2020 Roster to the April 2020 Roster. I identified anyone
22 in Joshua Hall who appeared on the April Roster, but did not appear on the March Roster. There
23 were six people who appeared on the April Roster who did not appear on the March Roster.

24 6. According to the April 2020 Roster, five of the six new people on the Roster
25 have significant mobility disabilities, including three who use wheelchairs. The sixth person is
26 blind or severely visually impaired.

EXHIBIT 14

PRISON LAW OFFICE
DONALD SPECTER (83925)
STEVEN FAMA (99641)
ALISON HARDY (135966)
SARA NORMAN (189536)
1917 Fifth Street
Berkeley, California 94710
Telephone: (510) 280-2621
Fax: (510) 280-2704
ahardy@prisonlaw.com

Attorneys for Plaintiffs

IN THE UNITED STATES DISTRICT COURT

NORTHERN DISTRICT OF CALIFORNIA

MARCIANO PLATA, et al.,

Plaintiffs,

v.

GAVIN NEWSOM, et al.,

Defendants

No. C-01-1351 JST

**DECLARATION OF PATRICK BOOTH
IN SUPPORT OF EMERGENCY
MOTION**

DECLARATION OF PATRICK BOOTH IN SUPPORT OF EMERGENCY MOTION

1 I, Patrick Booth, declare as follows

2 1. I am an attorney licensed to practice before the courts of the State of California. I
3 am also an attorney at the Prison Law Office, counsel of record in *Plata v. Newsom*. I have
4 personal knowledge of the facts set forth herein, and if called as a witness, I could competently
5 so testify.

6 2. On April 8, 2020, I reviewed both the online CDCR Population COVID-19
7 Tracker, which indicates the number of people in CDCR custody that have tested positive for
8 COVID-19, as well as the online CDCR/CCHCS COVID-19 Employee Status, which lists the
9 number of CDCR/CCHCS staff that have self-reported positive COVID-19 tests. As of 3:25
10 p.m. on April 8, 2020, the COVID-19 Population Tracker indicates that 25 people in CDCR
11 custody have tested positive for COVID-19, and the CDCR/CCHCS COVID-19 Employee
12 Status indicates that 62 staff have self-reported as positive for COVID-19.

13 3. Attached hereto as **Exhibit A** is a true and correct copy of the CDCR Population
14 COVID-19 Tracking website: last accessed April 8, 2020, available at
15 <https://www.cdcr.ca.gov/covid19/population-status-tracking/>.

16 4. Attached hereto as **Exhibit B** is a true and correct copy of the CDCR/CCHCS
17 COVID-19 Employee Status website: last accessed April 8, 2020, available at
18 <https://www.cdcr.ca.gov/covid19/cdcr-cchcs-covid-19-status/>.

19 5. Attached hereto as **Exhibit C** is a true and correct copy of Defendants'
20 Institutional Bed Audit, dated April 7, 2020, which my colleague, Steven Fama, received via
21 email from Defendants on April 8, 2020, and provided to me.

22 6. On April 8, 2020, I reviewed a copy of Defendants' Institutional Bed Audit,
23 dated April 7, 2020. The Institutional Bed Audit indicates that Joshua Hall on Facility A of the
24 California Institution for Men ("CIM.) has a design capacity of 80 beds, yet 128 inmates are
25 currently housed in Joshua Hall (*see* page 18 of the report). The Institutional Bed Audit further
26 indicates that Joshua Hall is at 160% of design capacity.

7. More generally, the Institutional Bed Audit indicates that, as of April 7, 2020, 44,468 people live in CDCR dorms. Of those, 35,419 live in dorms that are at or over 100% design capacity. My colleague Sophie Hart calculated these numbers. To calculate the number of people housed in dorms, Ms. Hart reviewed each page of the 84-page Bed Audit and added together all numbers listed in the column entitled "Occupied Count" for all rows that listed "Dorm" in the column entitled "Type of Bed." To obtain the number of patients housed in dorms at or over 100% design capacity, Ms. Hart added together all numbers listed in the column entitled "Occupied Count" for all rows that listed "Dorm" in the column entitled "Type of Bed" and an "O/C%" (i.e., "Occupied Count Percentage," or the percentage of "Occupied Beds" as compared to the "Design Bed Count") of 100 or more percent.

8. Attached hereto as **Exhibit D** is a true and correct copy of the California Correctional Health Care Services (“CCHCS”) Interim Guidance for Health Care and Public Health Providers Regarding COVID-19, Version 2.0 dated April 3, 2020.

9. On April 7, 2020, I reviewed a report entitled, “Prisoners in 2017,” authored by the United States Department of Justice’s Bureau of Justice Statistics. In the report, jurisdictions measure crowding using any of three metrics: (i) design capacity, or “[t]he number of inmates a facility can hold set by the architect or planner”; (ii) operational capacity, or “[t]he number of inmates a facility can hold based on staffing and services”; and (iii) rated capacity, or “[t]he number of inmates or beds a facility can hold set by a rating official.” The data in the report is from December 31, 2017.

10. In the report, the level of crowding in California prisons is measured using “design capacity.” Based on the “design capacity” metric, the report indicates that California prisons were 131.5% crowded.¹ Other than California, the jurisdictions that had the largest prison population and also used the “design capacity” metric were Texas, New York,

¹ The capacity data for all jurisdictions is on pages 25-26 of the report.

1 Pennsylvania, and Arizona. Each of those prisons were significantly less crowded than
2 California. Texas prisons were 87.6% crowded; New York prisons were 97.3% crowded;
3 Pennsylvania prisons were 97.11% crowded; and Arizona prisons were 110.2% crowded.

4 11. Attached hereto as **Exhibit E** is a true and correct copy of the U.S. Department of
5 Justice's Bureau of Justice Statistics ("BJS.") report, "Prisoners in 2017," April 2019, available
6 at <https://www.bjs.gov/content/pub/pdf/p17.pdf>.

7 12. Attached hereto as **Exhibit F** is a true and correct copy of The Marshall Project,
8 "Opening Statement," April 6, 2020, available at [https://us3.campaign-](https://us3.campaign-archive.com/?u=a92567c13cca06b470824aead&id=d564ad391b)
9 [archive.com/?u=a92567c13cca06b470824aead&id=d564ad391b](https://us3.campaign-archive.com/?u=a92567c13cca06b470824aead&id=d564ad391b), which lists recent examples of
10 the impact of COVID-19 on prisons and jails across the United States. "Two sheriff's deputies
11 in Riverside County, California, die of COVID-19 on the same day. [] Alameda County officials
12 announce the first reported COVID-19 death inside the massive Santa Rita jail. [] A 55-year-old
13 Michigan prisoner found dead in his cell last week tested positive for the coronavirus. Now at
14 least 200 prisoners in the state have COVID-19. [] ... Nearly 300 confirmed cases now at the
15 Cook County Jail in Illinois. [] Staffers there continue to be alarmed at the conditions in which
16 they must work. [] There is a growing outbreak in the jail in Washington, D.C. [] The outbreak
17 at the federal prison in Danbury, Connecticut, also is spreading. [] ... At least 650 staff and
18 prisoners have now tested positive there. At least five have died. [] The virus has spread inside
19 Florida's prisons, officials say. []" (citations omitted).

20 13. Attached hereto as **Exhibit G** is a true and correct copy of Illinois Governor JB
21 Pritzker's Executive Order in Response to COVID-19 (COVID-19 Executive Order No. 19),
22 dated April 6, 2020, available at [https://www2.illinois.gov/Pages/Executive-](https://www2.illinois.gov/Pages/Executive-Orders/ExecutiveOrder2020-21.aspx)
23 [Orders/ExecutiveOrder2020-21.aspx](https://www2.illinois.gov/Pages/Executive-Orders/ExecutiveOrder2020-21.aspx).

24 14. On April 8, 2020, I used the CDCR COVID-19 Population Tracker (available at
25 <https://www.cdcr.ca.gov/covid19/population-status-tracking/>) to calculate the percentage of
26 people in CDCR custody who have been tested for COVID-19. As of 3:25 p.m. on April 8,
27 2020, the COVID-19 Population Tracker indicates that 421 people in CDCR custody have been

1 tested for COVID-19. Defendants indicate that, as of March 25, 2020, “114,167 inmates were
2 housed in the State’s 35 adult institution.. ECF No. 3235 at 10. I calculated the total
3 percentage of people in CDCR custody who have been tested for COVID-19 by dividing 421
4 (total tested) by 114,167 (total population) and multiplying that number by 100. I determined
5 that 0.36% of the total CDCR population had been tested for COVID-19, as of 3:25 p.m. on
6 April 8, 2020.

7 15. On April 8, 2020, I reviewed the February 2020 Healthcare Services Dashboard
8 for the California Institution for Men (“CIM”). The Healthcare Services Dashboard indicates
9 the percentage of medical patients at each of CIM’s healthcare clinics that are “High Risk” (with
10 subgroups “High Risk Priority 1” and “High Risk Priority 2”), “Medium Risk,” and “Low
11 Risk.” The Dashboard also indicates the total number of patients that each clinic supports, listed
12 as “Institution Population.” CIM’s Facility A has five clinics: (i) A 00-19; (ii) A 20-39; (iii) A
13 40-59; (iv) A 60-79; and (v) A 80-99. From these figures, I calculated the total number of
14 “High Risk” patients at each of the four clinics on CIM’s Facility A, as well as the total
15 percentage of “High Risk” patients on CIM’s Facility A.

16 16. Based on my calculations using the February 2020 Healthcare Services
17 Dashboard for CIM, I determined that: 77.9% of Clinic A 00-19’s patients were “High Risk”
18 medical patients, which amounts to 172 people; 76.2% of Clinic A 20-39’s patients were “High
19 Risk” medical patients, which amounts to 167 people; 76.1% of Clinic A 40-59’s patients were
20 “High Risk” medical patients, which amounts to 163 people; 80.1% of Clinic A 60-79’s were
21 “High Risk” medical patients, which amounts to 170 people; and 76.6% of Clinic A 80-99’s
22 patients were “High Risk” medical patients, which amounts to 170 people. In total, 842 out of
23 the 1,086 total patients, or 77.5%, on CIM’s Facility A were categorized as “High Risk” medical
24 patients.

25 17. Attached hereto as **Exhibit H** is a true and correct copy of the February 2020
26 Healthcare Services Dashboard for the California Institution for Men (“CIM”). Plaintiffs’
27

1 counsel has remote access to the Healthcare Services Dashboard as part of our monitoring in
2 *Plata*.

3 18. Attached hereto as **Exhibit I** is a true and correct copy of a news article dated
4 April 8, 2020 from The New York Times entitled . Chicago’s Jail Is Top U.S. Hot Spot as Virus
5 Spreads Behind Bars,” available at: [https://www.nytimes.com/2020/04/08/us/coronavirus-cook-](https://www.nytimes.com/2020/04/08/us/coronavirus-cook-county-jail-chicago.html)
6 [county-jail-chicago.html](https://www.nytimes.com/2020/04/08/us/coronavirus-cook-county-jail-chicago.html).

7 I declare under penalty of perjury under the laws of the United States of America that the
8 foregoing is true and correct, and that this declaration is executed at Berkeley, California this 8th
9 day of April, 2020.

10
11 /s/ Patrick Booth
12
13
14
15
16
17
18
19
20
21
22
23
24
25
26
27
28

EXHIBIT A

Population COVID-19 Tracking

This tracker is best viewed on a desktop and not on a mobile device. If you are viewing on a mobile device, view the tracker in landscape mode. Hover over total numbers to view more details, including test results. [View image example.](#)

CDCR PATIENTS: COVID-19

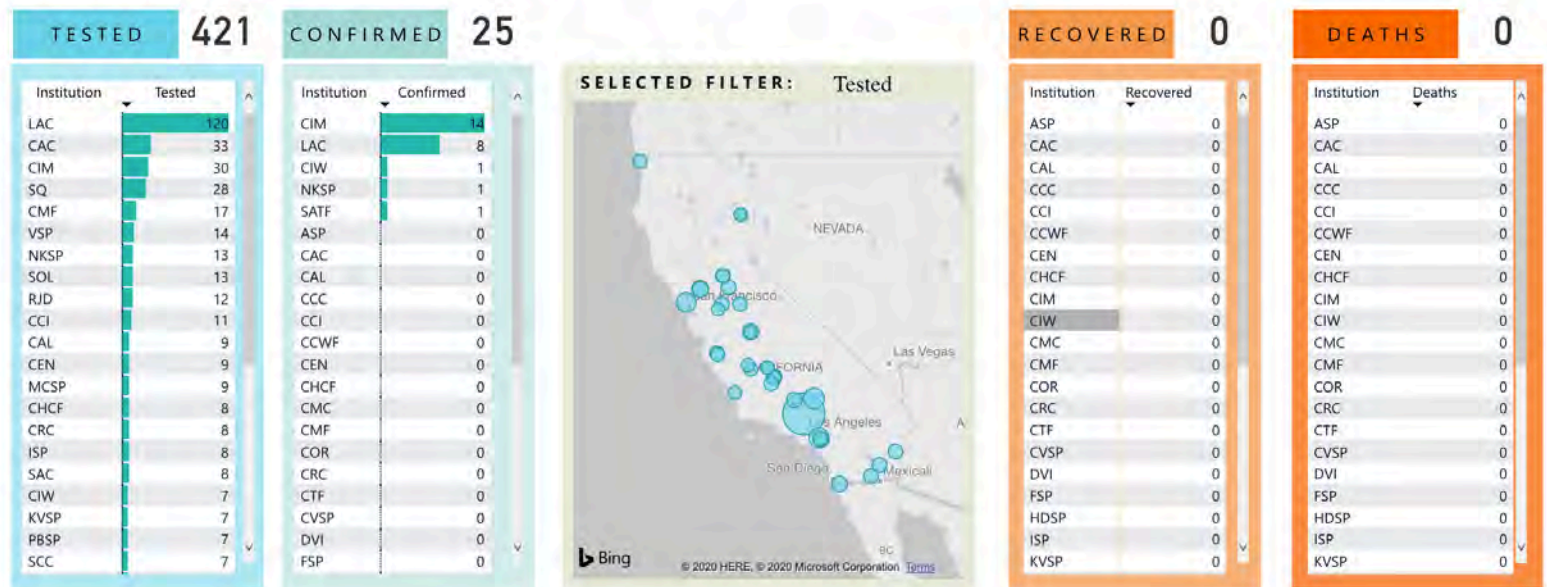

EXHIBIT B

CDCR/CCHCS COVID-19 Employee Status

Updated 5:55 p.m. Tuesday April 7, 2020

Staff information is self-reported

Locations	Staff Confirmed
Calipatria State Prison (CAL)	2
Central California Women's Facility (CCWF)	1
Centinela State Prison (CEN)	2
California Health Care Facility (CHCF)	4
California Institution for Men (CIM)	18
California Institution for Women (CIW)	1
Folsom State Prison (FSP)	4
California State Prison, Los Angeles County (LAC)	4
North Kern State Prison (NKSP)	1
California State Prison, Sacramento (SAC)	5
Substance Abuse Treatment Facility and State Prison, Corcoran (SATF) *please note this is a separate facility from Corcoran State Prison*	2
San Quentin State Prison (SQ)	5
Salinas Valley State Prison (SVSP)	1
Valley State Prison (VSP)	1
Wasco State Prison (WSP)	4
Northern California Youth Correctional Center (NCYCC)	1
Richard A McGee Correctional Training Center—Galt	4
CDCR/CCHCS Worksite Location—Sacramento County	1
CDCR/CCHCS Worksite Location—San Bernardino County	1
TOTAL	62

EXHIBIT C

ASP - Avenal State Prison Male Only I FH

Facility Name	Housing Area Name	Facility Building ID	Type of Bed	Design Bed Count	Overcrowd Bed Count	Medical Bed Count	Total Capacity	Occupied Count	Empty Bed Count	O/C %
ASP-Central Service	FIR	S FIR 1	Dorm	10	0	0	10	9	1	90%
ASP-Central Service Total				10	0	0	10	9	1	90%
Grand Total				10	0	0	10	9	1	90%

ASP - Avenal State Prison Male Only II PF

Facility Name	Housing Area Name	Facility Building ID	Type of Bed	Design Bed Count	Overcrowd Bed Count	Medical Bed Count	Total Capacity	Occupied Count	Empty Bed Count	O/C %
ASP-Facility A	110	A 110 1	270 Dorm	68	68	0	136	96	40	141%
		A 110 2	270 Dorm	62	62	0	124	97	27	156%
	120	A 120 1	270 Dorm	68	68	0	136	107	29	157%
		A 120 2	270 Dorm	62	62	0	124	99	25	160%
	130	A 130 1	Dorm	100	100	0	200	148	52	148%
	140	A 140 1	270 Cell	50	50	0	100	50	50	100%
		A 140 2	270 Cell	50	50	0	100	94	5	188%
ASP-Facility A Total				460	460	0	920	691	228	150%
ASP-Facility B	210	B 210 1	270 Dorm	68	68	0	136	96	40	141%
		B 210 2	270 Dorm	62	62	0	124	97	27	156%
	220	B 220 1	Dorm	100	100	0	200	135	65	135%
	230	B 230 1	270 Dorm	68	68	0	136	109	27	160%
		B 230 2	270 Dorm	62	62	0	124	85	39	137%
	250	B 250 1	270 Dorm	68	68	0	136	111	25	163%
		B 250 2	270 Dorm	62	62	0	124	75	49	121%
ASP-Facility B Total				490	490	0	980	708	272	144%
ASP-Facility C	310	C 310 1	270 Dorm	68	68	0	136	101	35	149%
		C 310 2	270 Dorm	62	62	0	124	93	31	150%
	320	C 320 1	Dorm	100	100	0	200	127	73	127%
	330	C 330 1	270 Dorm	68	68	0	136	102	34	150%
		C 330 2	270 Dorm	62	62	0	124	86	38	139%
	350	C 350 1	270 Dorm	68	68	0	136	100	36	147%
		C 350 2	270 Dorm	62	62	0	124	89	35	144%
ASP-Facility C Total				490	490	0	980	698	282	142%
ASP-Facility D	410	D 410 1	270 Dorm	68	68	0	136	116	20	171%
		D 410 2	270 Dorm	62	62	0	124	96	28	155%
	420	D 420 1	Dorm	100	100	0	200	135	65	135%
	430	D 430 1	270 Dorm	68	68	0	136	100	36	147%
		D 430 2	270 Dorm	62	62	0	124	91	33	147%
	450	D 450 1	270 Dorm	68	68	0	136	104	32	153%
		D 450 2	270 Dorm	62	62	0	124	91	33	147%
ASP-Facility D Total				490	490	0	980	733	247	150%
ASP-Facility E	510	E 510 1	270 Dorm	68	68	0	136	86	50	126%
		E 510 2	270 Dorm	62	62	0	124	105	19	169%
	520	E 520 1	Dorm	100	100	0	200	141	59	141%
	530	E 530 1	270 Dorm	68	68	0	136	112	24	165%
		E 530 2	270 Dorm	62	62	0	124	82	42	132%
	550	E 550 1	270 Dorm	62	62	0	124	118	6	190%
		E 550 2	270 Dorm	62	62	0	124	81	43	131%
ASP-Facility E Total				484	484	0	968	725	243	150%
ASP-Facility F	610	F 610 1	270 Dorm	64	64	0	128	108	20	169%
		F 610 2	270 Dorm	61	61	0	122	82	40	134%
	630	F 630 1	270 Dorm	68	68	0	136	94	42	138%
		F 630 2	270 Dorm	62	62	0	124	108	16	174%
	640	F 640 1	Dorm	100	100	0	200	137	63	137%

Facility Name	Housing Area Name	Facility Building ID	Type of Bed	Design Bed Count	Overcrowd Bed Count	Medical Bed Count	Total Capacity	Occupied Count	Empty Bed Count	O/C %
ASP-Facility F	650	F 650 1	270 Dorm	68	68	0	136	85	51	125%
		F 650 2	270 Dorm	62	62	0	124	74	50	119%
ASP-Facility F Total				485	485	0	970	688	282	142%
Grand Total				2899	2899	0	5798	4243	1554	146%

ASP - Avenal State Prison Male Only NA OHU

Facility Name	Housing Area Name	Facility Building ID	Type of Bed	Design Bed Count	Overcrowd Bed Count	Medical Bed Count	Total Capacity	Occupied Count	Empty Bed Count	O/C %
ASP-Central Service	INF	S INF 1	Cell	11	0	2	13	9	3	82%
			Dorm	0	0	15	15	7	8	
ASP-Central Service Total				11	0	17	28	16	11	145%
Grand Total				11	0	17	28	16	11	145%

CAL - Calipatria State Prison Male Only I FH

Facility Name	Housing Area Name	Facility Building ID	Type of Bed	Design Bed Count	Overcrowd Bed Count	Medical Bed Count	Total Capacity	Occupied Count	Empty Bed Count	O/C %
CAL-MSF	FIR	M FIR 1	Dorm	8	0	0	8	7	1	88%
CAL-MSF Total				8	0	0	8	7	1	88%
Grand Total				8	0	0	8	7	1	88%

CAL - Calipatria State Prison Male Only I WC

Facility Name	Housing Area Name	Facility Building ID	Type of Bed	Design Bed Count	Overcrowd Bed Count	Medical Bed Count	Total Capacity	Occupied Count	Empty Bed Count	O/C %
CAL-MSF	001	M 001 1	Dorm	100	50	0	150	68	82	68%
	002	M 002 1	Dorm	100	100	0	200	62	138	62%
CAL-MSF Total				200	150	0	350	130	220	65%
Grand Total				200	150	0	350	130	220	65%

CAL - Calipatria State Prison Male Only III GP

Facility Name	Housing Area Name	Facility Building ID	Type of Bed	Design Bed Count	Overcrowd Bed Count	Medical Bed Count	Total Capacity	Occupied Count	Empty Bed Count	O/C %
CAL-Facility C	001	C 001 1	270 Cell	50	50	0	100	77	20	154%
		C 001 2	270 Cell	50	50	0	100	44	56	88%
	002	C 002 1	270 Cell	50	50	0	100	80	16	160%
		C 002 2	270 Cell	50	50	0	100	90	10	180%
	003	C 003 1	270 Cell	50	50	0	100	83	15	166%
		C 003 2	270 Cell	50	50	0	100	79	21	158%
	004	C 004 1	270 Cell	50	50	0	100	81	19	162%
		C 004 2	270 Cell	50	50	0	100	76	23	152%
	005	C 005 1	270 Cell	50	50	0	100	8	92	16%
		C 005 2	270 Cell	50	50	0	100	27	73	54%
CAL-Facility C Total				500	500	0	1000	645	345	129%
Grand Total				500	500	0	1000	645	345	129%

CAL - Calipatria State Prison Male Only IV GP

Facility Name	Housing Area Name	Facility Building ID	Type of Bed	Design Bed Count	Overcrowd Bed Count	Medical Bed Count	Total Capacity	Occupied Count	Empty Bed Count	O/C %
CAL-Facility A	001	A 001 1	270 Cell	50	50	0	100	66	30	132%
		A 001 2	270 Cell	50	50	0	100	79	19	158%
	002	A 002 1	270 Cell	50	50	0	100	79	21	158%
		A 002 2	270 Cell	50	50	0	100	77	22	154%
	003	A 003 1	270 Cell	50	50	0	100	82	16	164%
		A 003 2	270 Cell	50	50	0	100	81	18	162%
	004	A 004 1	270 Cell	50	50	0	100	70	30	140%
		A 004 2	270 Cell	50	50	0	100	80	16	160%
	005	A 005 1	270 Cell	50	50	0	100	37	63	74%
		A 005 2	270 Cell	50	50	0	100	56	44	112%
CAL-Facility A Total				500	500	0	1000	707	279	141%
CAL-Facility B	001	B 001 1	270 Cell	50	50	0	100	64	26	128%
		B 001 2	270 Cell	50	50	0	100	70	27	140%
	002	B 002 1	270 Cell	50	50	0	100	58	39	116%
		B 002 2	270 Cell	50	50	0	100	74	24	148%
	003	B 003 1	270 Cell	50	50	0	100	70	24	140%
		B 003 2	270 Cell	50	50	0	100	73	27	146%
	004	B 004 1	270 Cell	50	50	0	100	65	33	130%
		B 004 2	270 Cell	50	50	0	100	76	22	152%
	005	B 005 1	270 Cell	50	50	0	100	65	32	130%
		B 005 2	270 Cell	50	50	0	100	55	45	110%

Facility Name	Housing Area Name	Facility Building ID	Type of Bed	Design Bed Count	Overcrowd Bed Count	Medical Bed Count	Total Capacity	Occupied Count	Empty Bed Count	O/C %
CAL-Facility B Total				500	500	0	1000	670	299	134%
Grand Total				1000	1000	0	2000	1377	578	138%

CAL - Calipatria State Prison Male Only IV SNY

Facility Name	Housing Area Name	Facility Building ID	Type of Bed	Design Bed Count	Overcrowd Bed Count	Medical Bed Count	Total Capacity	Occupied Count	Empty Bed Count	O/C %
CAL-Facility D	001	D 001 1	270 Cell	50	50	0	100	80	18	160%
		D 001 2	270 Cell	50	50	0	100	85	13	170%
	002	D 002 1	270 Cell	50	50	0	100	77	20	154%
		D 002 2	270 Cell	50	50	0	100	88	11	176%
	003	D 003 1	270 Cell	50	50	0	100	81	16	162%
		D 003 2	270 Cell	50	50	0	100	75	23	150%
	004	D 004 1	270 Cell	50	50	0	100	89	10	178%
		D 004 2	270 Cell	50	50	0	100	84	15	168%
	005	D 005 1	270 Cell	50	50	0	100	74	23	148%
		D 005 2	270 Cell	50	50	0	100	29	67	58%
CAL-Facility D Total				500	500	0	1000	762	216	152%
Grand Total				500	500	0	1000	762	216	152%

CAL - Calipatria State Prison Male Only NA ASU

Facility Name	Housing Area Name	Facility Building ID	Type of Bed	Design Bed Count	Overcrowd Bed Count	Medical Bed Count	Total Capacity	Occupied Count	Empty Bed Count	O/C %
CAL-AD SEG	001	Z 001 1	Cell	100	100	0	200	81	108	81%
CAL-AD SEG Total				100	100	0	200	81	108	81%
Grand Total				100	100	0	200	81	108	81%

CAL - Calipatria State Prison Male Only NA OHU

Facility Name	Housing Area Name	Facility Building ID	Type of Bed	Design Bed Count	Overcrowd Bed Count	Medical Bed Count	Total Capacity	Occupied Count	Empty Bed Count	O/C %
CAL-Central Service	INF	S INF 1	Cell	0	0	18	18	9	8	
CAL-Central Service Total				0	0	18	18	9	8	
Grand Total				0	0	18	18	9	8	

CCC - California Correctional Center Male Only I CMP

Facility Name	Housing Area Name	Facility Building ID	Type of Bed	Design Bed Count	Overcrowd Bed Count	Medical Bed Count	Total Capacity	Occupied Count	Empty Bed Count	O/C %
CCC-CAMPS	Alder	X20001 1	Dorm	100	10	0	110	58	52	58%
	Antelope	X25001 1	Dorm	120	20	0	140	138	2	115%
	Ben Lomond	X45001 1	Dorm	100	10	0	110	79	31	79%
	Chamberlain Creek	X17001 1	Dorm	100	10	0	110	74	36	74%
	Deadwood	X23001 1	Dorm	80	8	0	88	70	18	88%
	Delta	X08001 1	Dorm	120	12	0	132	78	54	65%
	Devils Garden	X40001 1	Dorm	100	10	0	110	62	48	62%
	Eel River	X31001 1	Dorm	120	12	0	132	71	61	59%
	High Rock	X32001 1	Dorm	100	10	0	110	62	48	62%
	Intermountain	X22001 1	Dorm	80	8	0	88	61	27	76%
	Ishi	X18001 1	Dorm	100	10	0	110	70	40	70%
	Konocti	X27001 1	Dorm	100	10	0	110	67	43	67%
	Parlin Fork	X06001 1	Dorm	100	10	0	110	76	34	76%
	Salt Creek	X07001 1	Dorm	120	12	0	132	82	50	68%
	Sugar Pine	X09001 1	Dorm	120	12	0	132	74	58	62%
	Trinity	X03001 1	Dorm	120	12	0	132	77	55	64%
	Valley View	X34001 1	Dorm	120	12	0	132	71	61	59%
	Washington Ridge	X44001 1	Dorm	100	10	0	110	69	41	69%
CCC-CAMPS Total				1900	198	0	2098	1339	759	70%
Grand Total				1900	198	0	2098	1339	759	70%

CCC - California Correctional Center Male Only I FH

Facility Name	Housing Area Name	Facility Building ID	Type of Bed	Design Bed Count	Overcrowd Bed Count	Medical Bed Count	Total Capacity	Occupied Count	Empty Bed Count	O/C %
CCC-MSF	FIR	M FIR 1	Dorm	13	4	0	17	12	5	92%
CCC-MSF Total				13	4	0	17	12	5	92%
Grand Total				13	4	0	17	12	5	92%

CCC - California Correctional Center Male Only I PF

Facility Name	Housing Area Name	Facility Building ID	Type of Bed	Design Bed Count	Overcrowd Bed Count	Medical Bed Count	Total Capacity	Occupied Count	Empty Bed Count	O/C %
CCC-Facility A	001	A 001A1	Dorm	107	107	0	214	74	140	69%
		A 001A2	Dorm	112	112	0	224	172	52	154%
		A 001B1	Dorm	112	112	0	224	173	51	154%
		A 001B2	Dorm	112	112	0	224	202	22	180%
		A 001C1	Dorm	80	80	0	160	128	32	160%
		A 001C2	Dorm	80	80	0	160	131	29	164%
CCC-Facility A Total				603	603	0	1206	880	326	146%
CCC-MSF	077	M 077 1	Dorm	19	19	0	38	0	38	0%
	078	M 078 1	Dorm	19	19	0	38	32	6	168%
	079	M 079 1	Dorm	19	19	0	38	16	22	84%
	081	M 081 1	Dorm	19	19	0	38	29	9	153%
	082	M 082 1	Dorm	19	19	0	38	26	12	137%
	083	M 083 1	Dorm	19	19	0	38	34	4	179%
	084	M 084 1	Dorm	19	19	0	38	31	7	163%
	085	M 085 1	Dorm	19	19	0	38	34	4	179%
	086	M 086 1	Dorm	19	19	0	38	0	38	0%
CCC-MSF Total				171	171	0	342	202	140	118%
Grand Total				774	774	0	1548	1082	466	140%

CCC - California Correctional Center Male Only II PF

Facility Name	Housing Area Name	Facility Building ID	Type of Bed	Design Bed Count	Overcrowd Bed Count	Medical Bed Count	Total Capacity	Occupied Count	Empty Bed Count	O/C %
CCC-Facility B	001	B 001D1	Dorm	96	96	0	192	168	24	175%
		B 001D2	Dorm	96	96	0	192	180	12	188%
		B 001E1	Dorm	112	112	0	224	193	31	172%
		B 001E2	Dorm	112	112	0	224	182	42	163%
		B 001F1	Dorm	130	20	0	150	90	59	69%
		B 001F2	Dorm	80	80	0	160	118	42	148%
CCC-Facility B Total				626	516	0	1142	931	210	149%
Grand Total				626	516	0	1142	931	210	149%

CCC - California Correctional Center Male Only III GP

Facility Name	Housing Area Name	Facility Building ID	Type of Bed	Design Bed Count	Overcrowd Bed Count	Medical Bed Count	Total Capacity	Occupied Count	Empty Bed Count	O/C %
CCC-Facility C	001	C 001 1	270 Cell	50	50	0	100	100	0	200%
		C 001 2	270 Cell	50	50	0	100	99	1	198%
	002	C 002 1	270 Cell	50	50	0	100	99	1	198%
		C 002 2	270 Cell	50	50	0	100	96	4	192%
	003	C 003 1	270 Cell	50	50	0	100	99	1	198%
		C 003 2	270 Cell	50	50	0	100	75	23	150%
	005	C 005 1	270 Cell	50	50	0	100	97	3	194%
		C 005 2	270 Cell	50	50	0	100	97	3	194%
CCC-Facility C Total				400	400	0	800	762	36	191%
Grand Total				400	400	0	800	762	36	191%

CCC - California Correctional Center Male Only NA ASU

Facility Name	Housing Area Name	Facility Building ID	Type of Bed	Design Bed Count	Overcrowd Bed Count	Medical Bed Count	Total Capacity	Occupied Count	Empty Bed Count	O/C %
CCC-Facility C	004	C 004 1	270 Cell	50	50	0	100	53	37	106%
		C 004 2	270 Cell	50	50	0	100	52	35	104%
CCC-Facility C Total				100	100	0	200	105	72	105%
Grand Total				100	100	0	200	105	72	105%

CCC - California Correctional Center Male Only NA OHU

Facility Name	Housing Area Name	Facility Building ID	Type of Bed	Design Bed Count	Overcrowd Bed Count	Medical Bed Count	Total Capacity	Occupied Count	Empty Bed Count	O/C %
CCC-Central Service	INF	S INF 1	Cell	14	0	0	14	2	12	14%
			Dorm	5	0	0	5	1	4	20%
CCC-Central Service Total				19	0	0	19	3	16	16%
Grand Total				19	0	0	19	3	16	16%

CCI - California Correctional Institution Male Only I FH

Facility Name	Housing Area Name	Facility Building ID	Type of Bed	Design Bed Count	Overcrowd Bed Count	Medical Bed Count	Total Capacity	Occupied Count	Empty Bed Count	O/C %
CCI-Central Service	FIR	S FIR 1	Dorm	8	0	0	8	5	1	63%
CCI-Central Service Total				8	0	0	8	5	1	63%
Grand Total				8	0	0	8	5	1	63%

CCI - California Correctional Institution Male Only I PF

Facility Name	Housing Area Name	Facility Building ID	Type of Bed	Design Bed Count	Overcrowd Bed Count	Medical Bed Count	Total Capacity	Occupied Count	Empty Bed Count	O/C %
CCI-Facility E	Briggs Hall	E BH 1	Dorm	136	63	0	199	90	103	66%
	Clark Hall	E CHL 1	Dorm	83	83	0	166	91	75	110%
		E CHU 2	Dorm	83	83	0	166	88	78	106%
	Davis Hall	E DHL 1	Dorm	27	23	0	50	49	1	181%
		E DHU 2	Dorm	22	22	0	44	42	2	191%
	Rex Deal	E RD 1	Dorm	52	52	0	104	60	44	115%
	Van Weston	E VWL 1	Dorm	51	51	0	102	14	88	27%
		E VWU 2	Dorm	59	57	0	116	110	6	186%
	Willard Hall	E WHL 1	Dorm	33	30	0	63	57	6	173%
		E WHU 2	Dorm	21	21	0	42	39	3	186%
CCI-Facility E Total				567	485	0	1052	640	406	113%
Grand Total				567	485	0	1052	640	406	113%

CCI - California Correctional Institution Male Only II PF

Facility Name	Housing Area Name	Facility Building ID	Type of Bed	Design Bed Count	Overcrowd Bed Count	Medical Bed Count	Total Capacity	Occupied Count	Empty Bed Count	O/C %
CCI-Facility D	DORM 1	D 00111	Dorm	83	83	0	166	136	30	164%
	DORM 2	D 00121	Dorm	83	83	0	166	126	40	152%
	DORM 3	D 00132	Dorm	80	80	0	160	128	32	160%
	DORM 4	D 00142	Dorm	80	80	0	160	123	37	154%
	DORM 5	D 00251	Dorm	83	83	0	166	118	48	142%
	DORM 6	D 00261	Dorm	83	83	0	166	131	35	158%
	DORM 7	D 00272	Dorm	80	80	0	160	133	27	166%
	DORM 8	D 00282	Dorm	81	80	0	161	124	37	153%
CCI-Facility D Total				653	652	0	1305	1019	286	156%
Grand Total				653	652	0	1305	1019	286	156%

CCI - California Correctional Institution Male Only III SNY

Facility Name	Housing Area Name	Facility Building ID	Type of Bed	Design Bed Count	Overcrowd Bed Count	Medical Bed Count	Total Capacity	Occupied Count	Empty Bed Count	O/C %
CCI-Facility C	001	C 001 1	270 Cell	50	50	0	100	0	98	0%
		C 001 2	270 Cell	50	50	0	100	22	59	44%
	002	C 002 1	270 Cell	50	50	0	100	67	25	134%
		C 002 2	270 Cell	50	50	0	100	79	18	158%
	003	C 003 1	270 Cell	50	50	0	100	78	21	156%
		C 003 2	270 Cell	50	50	0	100	71	25	142%
	004	C 004 1	270 Cell	50	50	0	100	82	16	164%
		C 004 2	270 Cell	50	50	0	100	73	22	146%
CCI-Facility C	005	C 005 1	270 Cell	50	50	0	100	73	22	146%
		C 005 2	270 Cell	50	50	0	100	58	38	116%
CCI-Facility C Total				500	500	0	1000	603	344	121%
Grand Total				500	500	0	1000	603	344	121%

CCI - California Correctional Institution Male Only IV SNY

Facility Name	Housing	Facility	Type of	Design	Overcrowd	Medical	Total	Occupied	Empty	O/C
---------------	---------	----------	---------	--------	-----------	---------	-------	----------	-------	-----

	Area Name	Building ID	Bed	Bed Count	Bed Count	Bed Count	Capacity	Count	Bed Count	%
CCI-Facility A	001	A 001A1	180 Cell	10	10	0	20	14	3	140%
		A 001A2	180 Cell	10	10	0	20	15	4	150%
		A 001B1	180 Cell	10	10	0	20	14	5	140%
		A 001B2	180 Cell	10	10	0	20	11	8	110%
		A 001C1	180 Cell	11	11	0	22	15	6	136%
		A 001C2	180 Cell	11	11	0	22	19	3	173%
	002	A 002A1	180 Cell	11	11	0	22	13	7	118%
		A 002A2	180 Cell	11	11	0	22	16	4	145%
		A 002B1	180 Cell	10	10	0	20	15	3	150%
		A 002B2	180 Cell	10	10	0	20	11	8	110%
		A 002C1	180 Cell	10	10	0	20	14	6	140%
		A 002C2	180 Cell	10	10	0	20	18	1	180%
	003	A 003A1	180 Cell	10	10	0	20	13	5	130%
		A 003A2	180 Cell	10	10	0	20	15	3	150%
		A 003B1	180 Cell	10	10	0	20	15	2	150%
		A 003B2	180 Cell	10	10	0	20	16	4	160%
		A 003C1	180 Cell	11	11	0	22	15	6	136%
		A 003C2	180 Cell	11	11	0	22	18	3	164%
	004	A 004A1	180 Cell	11	11	0	22	7	14	64%
		A 004A2	180 Cell	11	11	0	22	9	13	82%
		A 004B1	180 Cell	10	10	0	20	12	6	120%
		A 004B2	180 Cell	10	10	0	20	11	8	110%
		A 004C1	180 Cell	10	10	0	20	13	6	130%
		A 004C2	180 Cell	10	10	0	20	11	9	110%
	005	A 005A1	180 Cell	10	10	0	20	20	0	200%
		A 005A2	180 Cell	10	10	0	20	17	3	170%
		A 005B1	180 Cell	10	10	0	20	11	2	110%
		A 005B2	180 Cell	10	10	0	20	13	2	130%
		A 005C1	180 Cell	11	11	0	22	19	3	173%
		A 005C2	180 Cell	13	9	0	22	16	2	123%
	006	A 006A1	180 Cell	11	11	0	22	14	5	127%
		A 006A2	180 Cell	11	11	0	22	19	1	173%
		A 006B1	180 Cell	10	10	0	20	10	7	100%
		A 006B2	180 Cell	10	10	0	20	16	3	160%
		A 006C1	180 Cell	11	11	0	22	15	7	136%
		A 006C2	180 Cell	11	11	0	22	12	4	109%
	007	A 007A1	180 Cell	11	11	0	22	19	1	173%
		A 007A2	180 Cell	11	11	0	22	14	5	127%
		A 007B1	180 Cell	12	8	0	20	11	5	92%
		A 007B2	180 Cell	10	10	0	20	16	2	160%
		A 007C1	180 Cell	11	11	0	22	16	3	145%
		A 007C2	180 Cell	11	11	0	22	12	4	109%
	008	A 008A1	180 Cell	11	11	0	22	16	4	145%
		A 008A2	180 Cell	11	11	0	22	17	3	155%
		A 008B1	180 Cell	10	10	0	20	5	15	50%
		A 008B2	180 Cell	10	10	0	20	0	20	0%
		A 008C1	180 Cell	10	10	0	20	0	20	0%
		A 008C2	180 Cell	10	10	0	20	0	20	0%
CCI-Facility A Total				504	496	0	1000	638	278	127%
CCI-Facility B	001	B 001A1	180 Cell	10	10	0	20	16	1	160%
		B 001A2	180 Cell	10	10	0	20	14	1	140%
		B 001B1	180 Cell	10	10	0	20	16	1	160%
		B 001B2	180 Cell	10	10	0	20	16	0	160%
		B 001C1	180 Cell	11	11	0	22	17	2	155%

	Area Name	Building ID	Bed	Bed Count	Bed Count	Bed Count	Capacity	Count	Bed Count	%
CCI-Facility B	001	B 001C2	180 Cell	11	11	0	22	17	2	155%
	002	B 002A1	180 Cell	13	9	0	22	15	4	115%
		B 002A2	180 Cell	11	11	0	22	20	2	182%
		B 002B1	180 Cell	11	9	0	20	14	2	127%
		B 002B2	180 Cell	10	10	0	20	18	2	180%
		B 002C1	180 Cell	10	10	0	20	14	3	140%
		B 002C2	180 Cell	10	10	0	20	17	1	170%
	003	B 003A1	180 Cell	11	9	0	20	12	5	109%
		B 003A2	180 Cell	10	10	0	20	16	3	160%
		B 003B1	180 Cell	10	10	0	20	14	4	140%
		B 003B2	180 Cell	10	10	0	20	13	3	130%
		B 003C1	180 Cell	11	11	0	22	18	3	164%
		B 003C2	180 Cell	11	11	0	22	21	1	191%
	004	B 004A1	180 Cell	11	11	0	22	19	0	173%
		B 004A2	180 Cell	11	11	0	22	16	1	145%
		B 004B1	180 Cell	10	10	0	20	15	2	150%
		B 004B2	180 Cell	11	9	0	20	12	6	109%
		B 004C1	180 Cell	11	9	0	20	16	2	145%
		B 004C2	180 Cell	10	10	0	20	14	3	140%
	005	B 005A1	180 Cell	10	10	0	20	19	1	190%
		B 005A2	180 Cell	10	10	0	20	15	1	150%
		B 005B1	180 Cell	10	10	0	20	19	1	190%
		B 005B2	180 Cell	10	10	0	20	18	0	180%
		B 005C1	180 Cell	11	11	0	22	16	1	145%
		B 005C2	180 Cell	12	10	0	22	17	1	142%
	006	B 006A1	180 Cell	11	11	0	22	16	5	145%
		B 006A2	180 Cell	12	10	0	22	18	1	150%
		B 006B1	180 Cell	10	10	0	20	18	0	180%
		B 006B2	180 Cell	10	10	0	20	20	0	200%
		B 006C1	180 Cell	11	11	0	22	9	11	82%
		B 006C2	180 Cell	12	10	0	22	11	9	92%
	007	B 007A1	180 Cell	11	11	0	22	13	8	118%
		B 007A2	180 Cell	11	11	0	22	1	21	9%
		B 007B1	180 Cell	10	10	0	20	6	14	60%
		B 007B2	180 Cell	10	10	0	20	8	12	80%
		B 007C1	180 Cell	11	11	0	22	12	10	109%
		B 007C2	180 Cell	11	11	0	22	10	9	91%
CCI-Facility B Total				447	429	0	876	626	159	140%
Grand Total				951	925	0	1876	1264	437	133%

CCI - California Correctional Institution Male Only NA ASU

Facility Name	Housing Area Name	Facility Building ID	Type of Bed	Design Bed Count	Overcrowd Bed Count	Medical Bed Count	Total Capacity	Occupied Count	Empty Bed Count	O/C %
CCI-Facility B	008	B 008A1	180 Cell	11	11	0	22	15	7	136%
		B 008A2	180 Cell	11	11	0	22	16	3	145%
		B 008B1	180 Cell	10	10	0	20	8	12	80%
		B 008B2	180 Cell	10	10	0	20	14	4	140%
		B 008C1	180 Cell	10	10	0	20	13	4	130%
		B 008C2	180 Cell	10	10	0	20	12	8	120%
CCI-Facility B Total				62	62	0	124	78	38	126%
CCI-Facility D	009	D 009E1	Cell	13	11	0	24	3	21	23%
		D 009W1	Cell	24	0	0	24	3	21	13%
CCI-Facility D Total				37	11	0	48	6	42	16%
Grand Total				99	73	0	172	84	80	85%

CCI - California Correctional Institution Male Only NA OHU

Facility Name	Housing Area Name	Facility Building ID	Type of Bed	Design Bed Count	Overcrowd Bed Count	Medical Bed Count	Total Capacity	Occupied Count	Empty Bed Count	O/C %
CCI-Facility B	INF	B INF 1	Cell	16	0	0	16	0	0	0%
CCI-Facility B Total				16	0	0	16	0	0	0%
Grand Total				16	0	0	16	0	0	0%

CCWF - Central California Women's Facility Female Only I FH

Facility Name	Housing Area Name	Facility Building ID	Type of Bed	Design Bed Count	Overcrowd Bed Count	Medical Bed Count	Total Capacity	Occupied Count	Empty Bed Count	O/C %
CCWF-Central Service	FIR	S FIR 1	Dorm	10	0	0	10	8	2	80%
CCWF-Central Service Total				10	0	0	10	8	2	80%
Grand Total				10	0	0	10	8	2	80%

CCWF - Central California Women's Facility Female Only NA ASU

Facility Name	Housing Area Name	Facility Building ID	Type of Bed	Design Bed Count	Overcrowd Bed Count	Medical Bed Count	Total Capacity	Occupied Count	Empty Bed Count	O/C %
CCWF-Facility A	504	A 504 1	270 Cell	31	31	0	62	42	19	135%
		A 504 2	270 Cell	45	45	0	90	45	44	100%
CCWF-Facility A Total				76	76	0	152	87	63	114%
Grand Total				76	76	0	152	87	63	114%

CCWF - Central California Women's Facility Female Only NA CTC

Facility Name	Housing Area Name	Facility Building ID	Type of Bed	Design Bed Count	Overcrowd Bed Count	Medical Bed Count	Total Capacity	Occupied Count	Empty Bed Count	O/C %
CCWF-Central Service	INF	S INF 1	Cell	2	0	24	26	22	4	1100%
CCWF-Central Service Total				2	0	24	26	22	4	1100%
Grand Total				2	0	24	26	22	4	1100%

CCWF - Central California Women's Facility Female Only NA DR

Facility Name	Housing Area Name	Facility Building ID	Type of Bed	Design Bed Count	Overcrowd Bed Count	Medical Bed Count	Total Capacity	Occupied Count	Empty Bed Count	O/C %
CCWF-Facility A	504	A 504 1	270 Cell	19	19	0	38	18	20	95%
		A 504 2	270 Cell	5	5	0	10	5	5	100%
CCWF-Facility A Total				24	24	0	48	23	25	96%
Grand Total				24	24	0	48	23	25	96%

CCWF - Central California Women's Facility Female Only NA EOP

Facility Name	Housing Area Name	Facility Building ID	Type of Bed	Design Bed Count	Overcrowd Bed Count	Medical Bed Count	Total Capacity	Occupied Count	Empty Bed Count	O/C %
CCWF-Facility B	508	B 508 1	Dorm	78	42	0	120	72	48	92%
CCWF-Facility B Total				78	42	0	120	72	48	92%
Grand Total				78	42	0	120	72	48	92%

CCWF - Central California Women's Facility Female Only NA GP

Facility Name	Housing Area Name	Facility Building ID	Type of Bed	Design Bed Count	Overcrowd Bed Count	Medical Bed Count	Total Capacity	Occupied Count	Empty Bed Count	O/C %
CCWF-Facility B	505	B 505 1	Dorm	119	119	0	238	53	185	45%
	506	B 506 1	Dorm	128	128	0	256	158	98	123%
	507	B 507 1	Dorm	128	128	0	256	203	53	159%
	508	B 508 1	Dorm	48	48	0	96	44	52	92%
CCWF-Facility B Total				423	423	0	846	458	388	108%
CCWF-Facility C	509	C 509 1	Dorm	128	128	0	256	172	84	134%
	510	C 510 1	Dorm	128	128	0	256	226	30	177%
	511	C 511 1	Dorm	128	128	0	256	216	40	169%
	512	C 512 1	Dorm	128	128	0	256	153	103	120%
CCWF-Facility C Total				512	512	0	1024	767	257	150%
CCWF-Facility D	513	D 513 1	Dorm	128	128	0	256	207	49	162%
	514	D 514 1	Dorm	128	128	0	256	212	44	166%
	515	D 515 1	Dorm	128	128	0	256	216	40	169%
	516	D 516 1	Dorm	128	128	0	256	120	136	94%
CCWF-Facility D Total				512	512	0	1024	755	269	147%

Facility Name	Housing Area Name	Facility Building ID	Type of Bed	Design Bed Count	Overcrowd Bed Count	Medical Bed Count	Total Capacity	Occupied Count	Empty Bed Count	O/C %
Grand Total				1447	1447	0	2894	1980	914	137%

CCWF - Central California Women's Facility Female Only NA MCB

Facility Name	Housing Area Name	Facility Building ID	Type of Bed	Design Bed Count	Overcrowd Bed Count	Medical Bed Count	Total Capacity	Occupied Count	Empty Bed Count	O/C %
CCWF-Central Service	INF	S INF 1	Cell	12	0	0	12	6	6	50%
CCWF-Central Service Total				12	0	0	12	6	6	50%
Grand Total				12	0	0	12	6	6	50%

CCWF - Central California Women's Facility Female Only NA RC

Facility Name	Housing Area Name	Facility Building ID	Type of Bed	Design Bed Count	Overcrowd Bed Count	Medical Bed Count	Total Capacity	Occupied Count	Empty Bed Count	O/C %
CCWF-Facility A	501	A 501 1	Dorm	127	127	0	254	220	34	173%
	502	A 502 1	Dorm	128	128	0	256	224	32	175%
	503	A 503 1	270 Cell	50	50	0	100	54	41	108%
		A 503 2	270 Cell	50	50	0	100	57	43	114%
CCWF-Facility A Total				355	355	0	710	555	150	156%
Grand Total				355	355	0	710	555	150	156%

CEN - Centinela State Prison Male Only I FH

Facility Name	Housing Area Name	Facility Building ID	Type of Bed	Design Bed Count	Overcrowd Bed Count	Medical Bed Count	Total Capacity	Occupied Count	Empty Bed Count	O/C %
CEN-MSF	FIR	M FIR 1	Dorm	8	0	0	8	7	1	88%
CEN-MSF Total				8	0	0	8	7	1	88%
Grand Total				8	0	0	8	7	1	88%

CEN - Centinela State Prison Male Only I WC

Facility Name	Housing Area Name	Facility Building ID	Type of Bed	Design Bed Count	Overcrowd Bed Count	Medical Bed Count	Total Capacity	Occupied Count	Empty Bed Count	O/C %
CEN-MSF	001	M 001 1	Dorm	100	100	0	200	67	133	67%
	002	M 002 1	Dorm	100	100	0	200	66	134	66%
CEN-MSF Total				200	200	0	400	133	267	67%
Grand Total				200	200	0	400	133	267	67%

CEN - Centinela State Prison Male Only III GP

Facility Name	Housing Area Name	Facility Building ID	Type of Bed	Design Bed Count	Overcrowd Bed Count	Medical Bed Count	Total Capacity	Occupied Count	Empty Bed Count	O/C %
CEN-Facility A	001	A 001 1	270 Cell	50	50	0	100	93	7	186%
		A 001 2	270 Cell	50	50	0	100	95	5	190%
	002	A 002 1	270 Cell	50	50	0	100	92	6	184%
		A 002 2	270 Cell	50	50	0	100	98	2	196%
	003	A 003 1	270 Cell	50	50	0	100	92	8	184%
		A 003 2	270 Cell	50	50	0	100	96	3	192%
	004	A 004 1	270 Cell	50	50	0	100	92	7	184%
		A 004 2	270 Cell	50	50	0	100	99	1	198%
	005	A 005 1	270 Cell	50	50	0	100	8	91	16%
		A 005 2	270 Cell	50	50	0	100	2	98	4%
CEN-Facility A Total				500	500	0	1000	767	228	153%
Grand Total				500	500	0	1000	767	228	153%

CEN - Centinela State Prison Male Only III SNY

Facility Name	Housing Area Name	Facility Building ID	Type of Bed	Design Bed Count	Overcrowd Bed Count	Medical Bed Count	Total Capacity	Occupied Count	Empty Bed Count	O/C %
CEN-Facility D	001	D 001 1	270 Cell	50	50	0	100	98	1	196%
		D 001 2	270 Cell	50	50	0	100	99	1	198%
	002	D 002 1	270 Cell	50	50	0	100	98	1	196%
		D 002 2	270 Cell	50	50	0	100	100	0	200%
	003	D 003 1	270 Cell	50	50	0	100	96	2	192%
		D 003 2	270 Cell	50	50	0	100	97	1	194%
	004	D 004 1	270 Cell	50	50	0	100	5	94	10%
		D 004 2	270 Cell	50	50	0	100	0	100	0%
	005	D 005 1	270 Cell	50	50	0	100	34	66	68%
		D 005 2	270 Cell	50	50	0	100	21	79	42%
CEN-Facility D Total				500	500	0	1000	648	345	130%
Grand Total				500	500	0	1000	648	345	130%

CEN - Centinela State Prison Male Only IV GP

Facility Name	Housing Area Name	Facility Building ID	Type of Bed	Design Bed Count	Overcrowd Bed Count	Medical Bed Count	Total Capacity	Occupied Count	Empty Bed Count	O/C %
CEN-Facility B	001	B 001 1	270 Cell	50	50	0	100	85	14	170%
		B 001 2	270 Cell	50	50	0	100	92	3	184%
	002	B 002 1	270 Cell	50	50	0	100	79	21	158%
		B 002 2	270 Cell	50	50	0	100	89	10	178%
	003	B 003 1	270 Cell	50	50	0	100	83	16	166%

Facility Name	Housing Area Name	Facility Building ID	Type of Bed	Design Bed Count	Overcrowd Bed Count	Medical Bed Count	Total Capacity	Occupied Count	Empty Bed Count	O/C %
CEN-Facility B	003	B 003 2	270 Cell	50	50	0	100	83	16	166%
	004	B 004 1	270 Cell	50	50	0	100	79	21	158%
		B 004 2	270 Cell	50	50	0	100	92	6	184%
	005	B 005 1	270 Cell	50	50	0	100	83	17	166%
		B 005 2	270 Cell	50	50	0	100	91	7	182%
CEN-Facility B Total				500	500	0	1000	856	131	171%
CEN-Facility C	001	C 001 1	270 Cell	50	50	0	100	79	20	158%
		C 001 2	270 Cell	50	50	0	100	84	12	168%
	002	C 002 1	270 Cell	50	50	0	100	83	16	166%
		C 002 2	270 Cell	50	50	0	100	84	15	168%
	003	C 003 1	270 Cell	50	50	0	100	77	22	154%
		C 003 2	270 Cell	50	50	0	100	88	11	176%
	004	C 004 1	270 Cell	50	50	0	100	78	17	156%
		C 004 2	270 Cell	50	50	0	100	92	8	184%
	005	C 005 1	270 Cell	50	50	0	100	75	22	150%
		C 005 2	270 Cell	50	50	0	100	76	23	152%
CEN-Facility C Total				500	500	0	1000	816	166	163%
Grand Total				1000	1000	0	2000	1672	297	167%

CEN - Centinela State Prison Male Only NA ASU

Facility Name	Housing Area Name	Facility Building ID	Type of Bed	Design Bed Count	Overcrowd Bed Count	Medical Bed Count	Total Capacity	Occupied Count	Empty Bed Count	O/C %
CEN-AD SEG	001	Z 001 1	Cell	100	100	0	200	115	70	115%
CEN-AD SEG Total				100	100	0	200	115	70	115%
Grand Total				100	100	0	200	115	70	115%

CEN - Centinela State Prison Male Only NA CTC

Facility Name	Housing Area Name	Facility Building ID	Type of Bed	Design Bed Count	Overcrowd Bed Count	Medical Bed Count	Total Capacity	Occupied Count	Empty Bed Count	O/C %
CEN-Central Service	INF	S INF 1	Cell	0	0	13	13	9	1	
CEN-Central Service Total				0	0	13	13	9	1	
Grand Total				0	0	13	13	9	1	

CHCF - California Health Care Facility - Stockton Male Only II EOP

Facility Name	Housing Area Name	Facility Building ID	Type of Bed	Design Bed Count	Overcrowd Bed Count	Medical Bed Count	Total Capacity	Occupied Count	Empty Bed Count	O/C %
CHCF-Facility E	301	E 301B1	Cell	40	10	0	50	44	1	110%
		E 301B2	Cell	35	15	0	50	47	0	134%
		E 301C1	Cell	42	0	0	42	40	0	95%
		E 301C2	Cell	35	15	0	50	47	0	134%
		E 301D1	Cell	40	2	0	42	38	2	95%
		E 301D2	Cell	35	15	0	50	43	2	123%
		E 301E1	Cell	40	8	0	48	45	1	113%
		E 301E2	Cell	35	15	0	50	45	4	129%
		E 301F1	Cell	40	8	0	48	45	2	113%
		E 301F2	Cell	33	17	0	50	42	2	127%
CHCF-Facility E Total				375	105	0	480	436	14	116%
Grand Total				375	105	0	480	436	14	116%

CHCF - California Health Care Facility - Stockton Male Only II PF

Facility Name	Housing Area Name	Facility Building ID	Type of Bed	Design Bed Count	Overcrowd Bed Count	Medical Bed Count	Total Capacity	Occupied Count	Empty Bed Count	O/C %
CHCF-Facility A	Building 304	A 304 1	Cell	94	0	0	94	78	12	83%
		A 304 2	Cell	100	2	0	102	90	8	90%
CHCF-Facility A Total				194	2	0	196	168	20	87%
CHCF-Facility E	302	E 302A1	Dorm	88	0	0	88	84	4	95%
		E 302B1	Dorm	89	0	0	89	80	9	90%
	303	E 303A1	Dorm	88	0	0	88	79	8	90%
		E 303B1	Dorm	89	0	0	89	70	6	79%
	304	E 304A1	Dorm	88	0	0	88	84	4	95%
		E 304B1	Dorm	89	0	0	89	83	6	93%
	305	E 305A1	Dorm	88	0	0	88	77	11	88%
		E 305B1	Dorm	89	0	0	89	75	14	84%
CHCF-Facility E Total				708	0	0	708	632	62	89%
Grand Total				902	2	0	904	800	82	89%

CHCF - California Health Care Facility - Stockton Male Only NA ACU

Facility Name	Housing Area Name	Facility Building ID	Type of Bed	Design Bed Count	Overcrowd Bed Count	Medical Bed Count	Total Capacity	Occupied Count	Empty Bed Count	O/C %
CHCF-Facility A	Building 302	A 302A1	Cell	39	0	0	39	35	4	90%
		A 302B1	Cell	20	0	0	20	15	5	75%
CHCF-Facility A Total				59	0	0	59	50	9	85%
CHCF-Facility B	Building 301	B 301A1	Cell	29	0	0	29	28	1	97%
		B 301B1	Cell	25	0	0	25	23	2	92%
	Building 302	B 302A1	Cell	30	0	0	30	29	1	97%
		B 302B1	Cell	30	0	0	30	30	0	100%
	Building 304	B 304A1	Cell	30	0	0	30	28	2	93%
	Building 308	B 308B1	Cell	22	0	0	22	20	2	91%
CHCF-Facility B Total				166	0	0	166	158	8	95%
Grand Total				225	0	0	225	208	17	92%

CHCF - California Health Care Facility - Stockton Male Only NA ASU

Facility Name	Housing Area Name	Facility Building ID	Type of Bed	Design Bed Count	Overcrowd Bed Count	Medical Bed Count	Total Capacity	Occupied Count	Empty Bed Count	O/C %
CHCF-Facility E	301	E 301A1	Cell	25	0	0	25	21	4	84%
		E 301A2	Cell	25	0	0	25	23	2	92%

Facility Name	Housing Area Name	Facility Building ID	Type of Bed	Design Bed Count	Overcrowd Bed Count	Medical Bed Count	Total Capacity	Occupied Count	Empty Bed Count	O/C %
CHCF-Facility E Total				50	0	0	50	44	6	88%
Grand Total				50	0	0	50	44	6	88%

CHCF - California Health Care Facility - Stockton Male Only NA CTC

Facility Name	Housing Area Name	Facility Building ID	Type of Bed	Design Bed Count	Overcrowd Bed Count	Medical Bed Count	Total Capacity	Occupied Count	Empty Bed Count	O/C %
CHCF-Facility D	Building 301	D 301A1	Cell	30	0	0	30	30	0	100%
		D 301B1	Cell	30	0	0	30	28	1	93%
	Building 302	D 302A1	Cell	30	0	0	30	26	2	87%
		D 302B1	Cell	30	0	0	30	28	0	93%
	Building 303	D 303A1	Cell	30	0	0	30	27	3	90%
		D 303B1	Cell	30	0	0	30	29	1	97%
	Building 304	D 304A1	Cell	30	0	0	30	27	3	90%
		D 304B1	Cell	30	0	0	30	28	2	93%
	Building 305	D 305A1	Cell	30	0	0	30	29	0	97%
		D 305B1	Cell	30	0	0	30	28	2	93%
	Building 306	D 306A1	Cell	30	0	0	30	30	0	100%
		D 306B1	Cell	30	0	0	30	29	1	97%
CHCF-Facility D Total				360	0	0	360	339	15	94%
Grand Total				360	0	0	360	339	15	94%

CHCF - California Health Care Facility - Stockton Male Only NA ICF

Facility Name	Housing Area Name	Facility Building ID	Type of Bed	Design Bed Count	Overcrowd Bed Count	Medical Bed Count	Total Capacity	Occupied Count	Empty Bed Count	O/C %
CHCF-Facility B	Building 301	B 301A1	Cell	1	0	0	1	0	1	0%
	Building 303	B 303A1	Cell	30	0	0	30	30	0	100%
		B 303B1	Cell	30	0	0	30	29	1	97%
	Building 304	B 304B1	Cell	30	0	0	30	29	1	97%
	Building 305	B 305A1	Cell	30	0	0	30	29	1	97%
		B 305B1	Cell	30	0	0	30	30	0	100%
	Building 306	B 306A1	Cell	30	0	0	30	29	0	97%
		B 306B1	Cell	30	0	0	30	30	0	100%
	Building 307	B 307A1	Cell	30	0	0	30	30	0	100%
		B 307B1	Cell	30	0	0	30	28	2	93%
	Building 308	B 308A1	Cell	30	0	0	30	28	2	93%
		B 308B1	Cell	8	0	0	8	8	0	100%
CHCF-Facility B Total				309	0	0	309	300	8	97%
Grand Total				309	0	0	309	300	8	97%

CHCF - California Health Care Facility - Stockton Male Only NA MCB

Facility Name	Housing Area Name	Facility Building ID	Type of Bed	Design Bed Count	Overcrowd Bed Count	Medical Bed Count	Total Capacity	Occupied Count	Empty Bed Count	O/C %
CHCF-Facility A	Building 301	A 301A1	Cell	30	0	0	30	17	13	57%
		A 301B1	Cell	30	0	0	30	18	10	60%
	Building 302	A 302B1	Cell	18	0	0	18	11	7	61%
CHCF-Facility A Total				78	0	0	78	46	30	59%
Grand Total				78	0	0	78	46	30	59%

CHCF - California Health Care Facility - Stockton Male Only NA OHU

Facility Name	Housing Area Name	Facility Building ID	Type of Bed	Design Bed Count	Overcrowd Bed Count	Medical Bed Count	Total Capacity	Occupied Count	Empty Bed Count	O/C %	
CHCF-Facility C	Building 301	C 301A1	Cell	6	0	0	6	6	0	100%	
			Dorm	44	0	0	44	44	0	100%	
		C 301B1	Cell	6	0	0	6	6	0	100%	
			Dorm	44	0	0	44	44	0	100%	
	Building 302	C 302A1	Cell	48	0	0	48	48	0	100%	
		C 302B1	Cell	48	0	0	48	48	0	100%	
	Building 303	C 303A1	Cell	48	0	0	48	47	0	98%	
		C 303B1	Cell	48	0	0	48	46	1	96%	
	Building 304	C 304A1	Cell	6	0	0	6	6	0	100%	
			Dorm	44	0	0	44	43	1	98%	
		C 304B1	Cell	6	0	0	6	6	0	100%	
			Dorm	44	0	0	44	40	4	91%	
	Building 305	C 305A1	Cell	6	0	0	6	6	0	100%	
			Dorm	44	0	0	44	44	0	100%	
		C 305B1	Cell	6	0	0	6	6	0	100%	
			Dorm	44	0	0	44	43	0	98%	
	Building 306	C 306A1	Cell	6	0	0	6	6	0	100%	
			Dorm	44	0	0	44	44	0	100%	
		C 306B1	Cell	6	0	0	6	6	0	100%	
			Dorm	44	0	0	44	44	0	100%	
CHCF-Facility C Total					592	0	0	592	583	6	98%
CHCF-Facility D	Building 307	D 307A1	Cell	30	0	0	30	30	0	100%	
		D 307B1	Cell	30	0	0	30	30	0	100%	
CHCF-Facility D Total					60	0	0	60	60	0	100%
Grand Total					652	0	0	652	643	6	99%

CIM - California Institution for Men Male Only I FH

Facility Name	Housing Area Name	Facility Building ID	Type of Bed	Design Bed Count	Overcrowd Bed Count	Medical Bed Count	Total Capacity	Occupied Count	Empty Bed Count	O/C %
CIM-Facility D	FIR	D FIR 1	Dorm	10	0	0	10	10	0	100%
CIM-Facility D Total				10	0	0	10	10	0	100%
Grand Total				10	0	0	10	10	0	100%

CIM - California Institution for Men Male Only I PF

Facility Name	Housing Area Name	Facility Building ID	Type of Bed	Design Bed Count	Overcrowd Bed Count	Medical Bed Count	Total Capacity	Occupied Count	Empty Bed Count	O/C %
CIM-Facility D	Alder	D AH 1	Dorm	100	100	0	200	112	87	112%
	Cedar	D CH A1	Dorm	24	24	0	48	17	31	71%
		D CH B1	Dorm	30	30	0	60	38	22	127%
		D CH C1	Dorm	30	30	0	60	38	22	127%
		D CH D1	Dorm	16	16	0	32	19	13	119%
	Elm	D EH 1	Dorm	156	0	0	156	145	11	93%
	Juniper	D JH 1	Dorm	100	100	0	200	136	64	136%
	Magnolia	D MH 1	Dorm	100	100	0	200	131	69	131%
	Oak	D OH D1	Dorm	1	1	0	2	0	0	0%
	South Dorm	D SD N1	Cell	26	26	0	52	27	25	104%
		D SD S1	Cell	26	26	0	52	25	27	96%
	Spruce Hall	D SH 1	Dorm	100	100	0	200	117	83	117%
	West Dorm	D WD N1	Cell	56	56	0	112	7	104	13%
		D WD N2	Cell	56	56	0	112	58	52	104%
		D WD S1	Cell	56	56	0	112	70	42	125%
		D WD S2	Cell	56	56	0	112	60	52	107%
	Willow	D WH 1	Dorm	100	100	0	200	126	74	126%
CIM-Facility D Total				1033	877	0	1910	1126	778	109%
Grand Total				1033	877	0	1910	1126	778	109%

CIM - California Institution for Men Male Only II PF

Facility Name	Housing Area Name	Facility Building ID	Type of Bed	Design Bed Count	Overcrowd Bed Count	Medical Bed Count	Total Capacity	Occupied Count	Empty Bed Count	O/C %
CIM-Facility A	Angeles	A AH 1	Dorm	80	80	0	160	147	13	184%
	Borrego	A BH 1	Dorm	80	80	0	160	141	19	176%
	Cleveland	A CH 1	Dorm	80	80	0	160	141	19	176%
	Joshua	A JH 1	Dorm	80	80	0	160	128	32	160%
	Laguna	A LH 1	Dorm	80	80	0	160	138	22	173%
	Mariposa	A MH 1	Dorm	80	80	0	160	132	27	165%
	Otay	A OH 1	Dorm	80	80	0	160	130	30	163%
	Sequoia	A SH 1	Dorm	80	80	0	160	134	26	168%
CIM-Facility A Total				640	640	0	1280	1091	188	170%
CIM-Facility C	Alpine	C A 1	Cell	50	50	0	100	97	2	194%
		C A 2	Cell	50	50	0	100	97	3	194%
	Butte	C B 1	Cell	50	50	0	100	97	1	194%
		C B 2	Cell	50	50	0	100	99	0	198%
	Colusa	C C 1	Cell	50	50	0	100	43	53	86%
		C C 2	Cell	50	50	0	100	93	3	186%
	Del Norte	C DEL 1	Cell	50	50	0	100	97	0	194%
		C DEL 2	Cell	50	50	0	100	87	6	174%
CIM-Facility C Total				400	400	0	800	710	68	178%
Grand Total				1040	1040	0	2080	1801	256	173%

CIM - California Institution for Men Male Only NA ASU

Facility Name	Housing	Facility	Type	Design	Overcrowd	Medical	Total	Occupied	Empty	O/C
---------------	---------	----------	------	--------	-----------	---------	-------	----------	-------	-----

	Area Name	Building ID	of Bed	Bed Count	Bed Count	Bed Count	Capacity	Count	Bed Count	%
CIM-Facility B	Palm Hall	B PH 1	Cell	32	17	0	49	23	26	72%
		B PH 2	Cell	34	34	0	68	27	39	79%
		B PH 3	Cell	34	34	0	68	49	17	144%
CIM-Facility B Total				100	85	0	185	99	82	99%
Grand Total				100	85	0	185	99	82	99%

CIM - California Institution for Men Male Only NA MCB

Facility Name	Housing Area Name	Facility Building ID	Type of Bed	Design Bed Count	Overcrowd Bed Count	Medical Bed Count	Total Capacity	Occupied Count	Empty Bed Count	O/C %
CIM-Facility D	Infirmary	D OHU 1	Cell	34	0	0	34	20	14	59%
CIM-Facility D Total				34	0	0	34	20	14	59%
Grand Total				34	0	0	34	20	14	59%

CIM - California Institution for Men Male Only NA OHU

Facility Name	Housing Area Name	Facility Building ID	Type of Bed	Design Bed Count	Overcrowd Bed Count	Medical Bed Count	Total Capacity	Occupied Count	Empty Bed Count	O/C %
CIM-Facility D	Infirmary	D OHU 1	Cell	3	0	34	37	37	0	1233%
			Dorm	0	0	5	5	5	0	
			Room	0	0	2	2	2	0	
CIM-Facility D Total				3	0	41	44	44	0	1467%
Grand Total				3	0	41	44	44	0	1467%

CIM - California Institution for Men Male Only NA RC

Facility Name	Housing Area Name	Facility Building ID	Type of Bed	Design Bed Count	Overcrowd Bed Count	Medical Bed Count	Total Capacity	Occupied Count	Empty Bed Count	O/C %
CIM-Facility B	Birch Hall	B BH 1	Cell	50	0	0	50	21	26	42%
		B BH 2	Cell	52	0	0	52	28	20	54%
		B BH 3	Cell	52	0	0	52	29	20	56%
	Cypress Hall	B CH 1	Cell	34	17	0	51	35	8	103%
		B CH 2	Cell	34	34	0	68	38	23	112%
		B CH 3	Cell	34	34	0	68	61	7	179%
	Madrone Hall	B MH 1	Cell	34	0	0	34	21	12	62%
		B MH 2	Cell	34	0	0	34	27	6	79%
		B MH 3	Cell	34	0	0	34	32	1	94%
	Sycamore Hall	B SH 1	Cell	31	31	0	62	23	29	74%
		B SH 2	Cell	34	34	0	68	34	30	100%
		B SH 3	Cell	34	34	0	68	19	27	56%
CIM-Facility B Total				457	184	0	641	368	209	81%
Grand Total				457	184	0	641	368	209	81%

CIW - California Institution for Women Female Only I CMP

Facility Name	Housing Area Name	Facility Building ID	Type of Bed	Design Bed Count	Overcrowd Bed Count	Medical Bed Count	Total Capacity	Occupied Count	Empty Bed Count	O/C %
CIW-CAMPS	001	X02001 1	Dorm	100	0	0	100	67	33	67%
		X13001 1	Dorm	100	0	0	100	34	66	34%
		X14001 1	Dorm	120	0	0	120	69	51	57%
CIW-CAMPS Total				320	0	0	320	170	150	53%
Grand Total				320	0	0	320	170	150	53%

CIW - California Institution for Women Female Only NA ASU

Facility Name	Housing Area Name	Facility Building ID	Type of Bed	Design Bed Count	Overcrowd Bed Count	Medical Bed Count	Total Capacity	Occupied Count	Empty Bed Count	O/C %
CIW-Facility A	SHU	A SHU 1	270 Cell	33	33	0	66	8	55	24%
		A SHU 2	270 Cell	33	33	0	66	0	66	0%
	Support Care	A SCUB1	Cell	10	0	0	10	2	6	20%
CIW-Facility A Total				76	66	0	142	10	127	13%
Grand Total				76	66	0	142	10	127	13%

CIW - California Institution for Women Female Only NA CTC

Facility Name	Housing Area Name	Facility Building ID	Type of Bed	Design Bed Count	Overcrowd Bed Count	Medical Bed Count	Total Capacity	Occupied Count	Empty Bed Count	O/C %
CIW-Central Service	INF	S INF 1	Cell	6	0	2	8	5	3	83%
CIW-Central Service Total				6	0	2	8	5	3	83%
Grand Total				6	0	2	8	5	3	83%

CIW - California Institution for Women Female Only NA EOP

Facility Name	Housing Area Name	Facility Building ID	Type of Bed	Design Bed Count	Overcrowd Bed Count	Medical Bed Count	Total Capacity	Occupied Count	Empty Bed Count	O/C %
CIW-Facility A	Support Care	A SCU 1	Cell	47	47	0	94	61	30	130%
CIW-Facility A Total				47	47	0	94	61	30	130%
Grand Total				47	47	0	94	61	30	130%

CIW - California Institution for Women Female Only NA GP

Facility Name	Housing Area Name	Facility Building ID	Type of Bed	Design Bed Count	Overcrowd Bed Count	Medical Bed Count	Total Capacity	Occupied Count	Empty Bed Count	O/C %
CIW-Facility A	Barneberg	A BAUA1	Cell	60	60	0	120	93	15	155%
		A BAUB1	Cell	60	60	0	120	87	27	145%
	Emmons	A EMUA1	Cell	60	60	0	120	105	12	175%
		A EMUB1	Cell	60	60	0	120	71	44	118%
	GP Hall	A RCU 1	Cell	110	110	0	220	207	4	188%
	Harrison	A HAUA1	Cell	60	60	0	120	104	5	173%
		A HAUB1	Cell	60	60	0	120	6	111	10%
	Latham	A LAUA1	Cell	60	60	0	120	100	19	167%
		A LAUB1	Cell	60	60	0	120	116	4	193%
	Miller	A MIUA1	Cell	60	60	0	120	108	12	180%
		A MIUB1	Cell	60	60	0	120	100	14	167%
	WIU	A WIUA1	Cell	60	60	0	120	94	21	157%
		A WIUB1	Cell	60	60	0	120	105	14	175%
CIW-Facility A Total				830	830	0	1660	1296	302	156%
Grand Total				830	830	0	1660	1296	302	156%

CIW - California Institution for Women Female Only NA MCB

Facility Name	Housing Area	Facility Building	Type of	Design Bed	Overcrowd Bed Count	Medical Bed	Total Capacity	Occupied Count	Empty Bed	O/C %
---------------	--------------	-------------------	---------	------------	---------------------	-------------	----------------	----------------	-----------	-------

	Name	ID	Bed	Count		Count			Count	
CIW-Central Service	INF	S INF 1	Cell	0	0	10	10	1	9	
	Psychiatric Inpatient Program	S PIPB1	Cell	2	0	0	2	0	2	0%
CIW-Central Service Total				2	0	10	12	1	11	50%
CIW-Facility A	Walker Unit	A WAU 1	Cell	2	0	17	19	1	18	50%
CIW-Facility A Total				2	0	17	19	1	18	50%
Grand Total				4	0	27	31	2	29	50%

CIW - California Institution for Women Female Only NA OHU

Facility Name	Housing Area Name	Facility Building ID	Type of Bed	Design Bed Count	Overcrowd Bed Count	Medical Bed Count	Total Capacity	Occupied Count	Empty Bed Count	O/C %
CIW-Facility A	OPU	A OPU 1	Cell	14	0	0	14	9	5	64%
			Dorm	2	0	0	2	1	1	50%
CIW-Facility A Total				16	0	0	16	10	6	63%
Grand Total				16	0	0	16	10	6	63%

CIW - California Institution for Women Female Only NA PIP

Facility Name	Housing Area Name	Facility Building ID	Type of Bed	Design Bed Count	Overcrowd Bed Count	Medical Bed Count	Total Capacity	Occupied Count	Empty Bed Count	O/C %
CIW-Central Service	Psychiatric Inpatient Program	S PIPA1	Cell	21	0	0	21	17	4	81%
		S PIPB1	Cell	22	0	0	22	17	5	77%
CIW-Central Service Total				43	0	0	43	34	9	79%
Grand Total				43	0	0	43	34	9	79%

CIW - California Institution for Women Female Only NA PSU

Facility Name	Housing Area Name	Facility Building ID	Type of Bed	Design Bed Count	Overcrowd Bed Count	Medical Bed Count	Total Capacity	Occupied Count	Empty Bed Count	O/C %
CIW-Facility A	Support Care	A SCUB1	Cell	10	0	0	10	5	4	50%
CIW-Facility A Total				10	0	0	10	5	4	50%
Grand Total				10	0	0	10	5	4	50%

CIW - California Institution for Women Female Only NA SHU

Facility Name	Housing Area Name	Facility Building ID	Type of Bed	Design Bed Count	Overcrowd Bed Count	Medical Bed Count	Total Capacity	Occupied Count	Empty Bed Count	O/C %
CIW-Facility A	SHU	A SHU 1	270 Cell	17	17	0	34	14	19	82%
		A SHU 2	270 Cell	17	17	0	34	11	23	65%
CIW-Facility A Total				34	34	0	68	25	42	74%
Grand Total				34	34	0	68	25	42	74%

CMC - California Men's Colony Male Only I FH

Facility Name	Housing Area Name	Facility Building ID	Type of Bed	Design Bed Count	Overcrowd Bed Count	Medical Bed Count	Total Capacity	Occupied Count	Empty Bed Count	O/C %
CMC-MSF	FIR	M FIR 1	Dorm	12	0	0	12	5	7	42%
CMC-MSF Total				12	0	0	12	5	7	42%
Grand Total				12	0	0	12	5	7	42%

CMC - California Men's Colony Male Only I WC

Facility Name	Housing Area Name	Facility Building ID	Type of Bed	Design Bed Count	Overcrowd Bed Count	Medical Bed Count	Total Capacity	Occupied Count	Empty Bed Count	O/C %
CMC-MSF	030	M 030 1	Dorm	44	44	0	88	40	48	91%
	031	M 031 1	Dorm	44	44	0	88	32	56	73%
	032	M 032 1	Dorm	44	44	0	88	43	45	98%
	033	M 033 1	Dorm	33	33	0	66	30	32	91%
	034	M 034 1	Dorm	33	33	0	66	32	34	97%
CMC-MSF Total				198	198	0	396	177	215	89%
Grand Total				198	198	0	396	177	215	89%

CMC - California Men's Colony Male Only II EOP

Facility Name	Housing Area Name	Facility Building ID	Type of Bed	Design Bed Count	Overcrowd Bed Count	Medical Bed Count	Total Capacity	Occupied Count	Empty Bed Count	O/C %
CMC-Facility D	007	D 007 1	Cell	52	0	0	52	43	6	83%
		D 007 2	Cell	100	0	0	100	97	2	97%
		D 007 3	Cell	100	0	0	100	100	0	100%
CMC-Facility D Total				252	0	0	252	240	8	95%
Grand Total				252	0	0	252	240	8	95%

CMC - California Men's Colony Male Only II PF

Facility Name	Housing Area Name	Facility Building ID	Type of Bed	Design Bed Count	Overcrowd Bed Count	Medical Bed Count	Total Capacity	Occupied Count	Empty Bed Count	O/C %
CMC-Facility E	001	E 001 1	Dorm	45	45	0	90	83	7	184%
	003	E 003 1	Dorm	45	20	0	65	61	4	136%
	004	E 004 1	Dorm	45	20	0	65	62	3	138%
	005	E 005 1	Dorm	45	45	0	90	59	30	131%
	006	E 006 1	Dorm	45	45	0	90	86	4	191%
	007	E 007 1	Dorm	45	20	0	65	44	21	98%
	008	E 008 1	Dorm	45	20	0	65	45	20	100%
	009	E 009 1	Dorm	45	45	0	90	80	10	178%
	010	E 010 1	Dorm	45	45	0	90	86	4	191%
CMC-Facility E Total				405	305	0	710	606	103	150%
CMC-Facility F	011	F 011 1	Dorm	45	45	0	90	50	40	111%
	012	F 012 1	Dorm	45	21	0	66	61	5	136%
	013	F 013 1	Dorm	45	0	0	45	44	1	98%
	014	F 014 1	Dorm	45	45	0	90	82	8	182%
	015	F 015 1	Dorm	45	45	0	90	79	11	176%
	016	F 016 1	Dorm	45	45	0	90	85	5	189%
	017	F 017 1	Dorm	45	45	0	90	70	20	156%
	018	F 018 1	Dorm	45	21	0	66	60	5	133%
	019	F 019 1	Dorm	45	0	0	45	44	1	98%
	020	F 020 1	Dorm	45	45	0	90	86	4	191%
CMC-Facility F Total				450	312	0	762	661	100	147%
CMC-Facility G	022	G 022 1	Dorm	45	4	0	49	45	4	100%
	023	G 023 1	Dorm	45	4	0	49	45	4	100%
	024	G 024 1	Dorm	45	45	0	90	75	15	167%
	025	G 025 1	Dorm	45	45	0	90	85	5	189%

Facility Name	Housing Area Name	Facility Building ID	Type of Bed	Design Bed Count	Overcrowd Bed Count	Medical Bed Count	Total Capacity	Occupied Count	Empty Bed Count	O/C %
CMC-Facility G	026	G 026 1	Dorm	45	45	0	90	90	0	200%
	027	G 027 1	Dorm	45	4	0	49	44	5	98%
	028	G 028 1	Dorm	33	1	0	34	32	2	97%
CMC-Facility G Total				303	148	0	451	416	35	137%
Grand Total				1158	765	0	1923	1683	238	145%

CMC - California Men's Colony Male Only III EOP

Facility Name	Housing Area Name	Facility Building ID	Type of Bed	Design Bed Count	Overcrowd Bed Count	Medical Bed Count	Total Capacity	Occupied Count	Empty Bed Count	O/C %
CMC-Facility D	008	D 008 1	Cell	100	0	0	100	91	7	91%
		D 008 2	Cell	100	0	0	100	98	1	98%
		D 008 3	Cell	100	0	0	100	99	0	99%
CMC-Facility D Total				300	0	0	300	288	8	96%
Grand Total				300	0	0	300	288	8	96%

CMC - California Men's Colony Male Only III PF

Facility Name	Housing Area Name	Facility Building ID	Type of Bed	Design Bed Count	Overcrowd Bed Count	Medical Bed Count	Total Capacity	Occupied Count	Empty Bed Count	O/C %
CMC-Facility A	001	A 001 1	Cell	100	0	0	100	77	18	77%
		A 001 2	Cell	100	0	0	100	69	10	69%
		A 001 3	Cell	100	0	0	100	74	1	74%
	002	A 002 1	Cell	100	0	0	100	91	6	91%
		A 002 2	Cell	100	0	0	100	90	7	90%
		A 002 3	Cell	100	0	0	100	89	5	89%
CMC-Facility A Total				600	0	0	600	490	47	82%
CMC-Facility B	003	B 003 1	Cell	100	0	0	100	59	38	59%
		B 003 2	Cell	100	0	0	100	95	4	95%
		B 003 3	Cell	100	0	0	100	91	8	91%
CMC-Facility B Total				300	0	0	300	245	50	82%
CMC-Facility C	005	C 005 1	Cell	100	0	0	100	40	33	40%
		C 005 2	Cell	100	0	0	100	77	12	77%
		C 005 3	Cell	100	0	0	100	86	0	86%
	006	C 006 1	Cell	100	0	0	100	85	2	85%
		C 006 2	Cell	100	0	0	100	65	1	65%
		C 006 3	Cell	100	0	0	100	77	1	77%
CMC-Facility C Total				600	0	0	600	430	49	72%
CMC-Facility D	007	D 007 1	Cell	40	0	0	40	0	2	0%
CMC-Facility D Total				40	0	0	40	0	2	0%
Grand Total				1540	0	0	1540	1165	148	76%

CMC - California Men's Colony Male Only NA ASU

Facility Name	Housing Area Name	Facility Building ID	Type of Bed	Design Bed Count	Overcrowd Bed Count	Medical Bed Count	Total Capacity	Occupied Count	Empty Bed Count	O/C %
CMC-Facility B	004	B 004 1	Cell	97	0	0	97	53	44	55%
		B 004 2	Cell	90	0	0	90	53	33	59%
		B 004 3	Cell	94	0	0	94	58	32	62%
CMC-Facility B Total				281	0	0	281	164	109	58%
Grand Total				281	0	0	281	164	109	58%

CMC - California Men's Colony Male Only NA CTC

Facility Name	Housing Area Name	Facility Building ID	Type of Bed	Design Bed Count	Overcrowd Bed Count	Medical Bed Count	Total Capacity	Occupied Count	Empty Bed Count	O/C %
CMC-Central Service	HOS	S HOS 1	Cell	0	0	15	15	7	0	

Facility Name	Housing Area Name	Facility Building ID	Type of Bed	Design Bed Count	Overcrowd Bed Count	Medical Bed Count	Total Capacity	Occupied Count	Empty Bed Count	O/C %
CMC-Central Service	HOS	S HOS 1	Dorm	0	0	22	22	22	0	
CMC-Central Service Total				0	0	37	37	29	0	
Grand Total				0	0	37	37	29	0	

CMC - California Men's Colony Male Only NA MCB

Facility Name	Housing Area Name	Facility Building ID	Type of Bed	Design Bed Count	Overcrowd Bed Count	Medical Bed Count	Total Capacity	Occupied Count	Empty Bed Count	O/C %
CMC-Facility H	Building 001	H 001A1	Cell	25	0	0	25	18	7	72%
		H 001B1	Cell	25	0	0	25	20	5	80%
CMC-Facility H Total				50	0	0	50	38	12	76%
Grand Total				50	0	0	50	38	12	76%

CMF - California Medical Facility Male Only I FH

Facility Name	Housing Area Name	Facility Building ID	Type of Bed	Design Bed Count	Overcrowd Bed Count	Medical Bed Count	Total Capacity	Occupied Count	Empty Bed Count	O/C %
CMF-MSF	FIR	M FIR 1	Dorm	9	7	0	16	9	7	100%
CMF-MSF Total				9	7	0	16	9	7	100%
Grand Total				9	7	0	16	9	7	100%

CMF - California Medical Facility Male Only I WC

Facility Name	Housing Area Name	Facility Building ID	Type of Bed	Design Bed Count	Overcrowd Bed Count	Medical Bed Count	Total Capacity	Occupied Count	Empty Bed Count	O/C %
CMF-MSF	001	M 001 1	Dorm	18	2	0	20	0	20	0%
	002	M 002 1	Dorm	18	3	0	21	18	3	100%
	003	M 003 1	Dorm	18	0	0	18	16	2	89%
	004	M 004 1	Dorm	18	0	0	18	18	0	100%
	005	M 005 1	Dorm	10	11	0	21	0	20	0%
CMF-MSF Total				82	16	0	98	52	45	63%
Grand Total				82	16	0	98	52	45	63%

CMF - California Medical Facility Male Only II EOP

Facility Name	Housing Area Name	Facility Building ID	Type of Bed	Design Bed Count	Overcrowd Bed Count	Medical Bed Count	Total Capacity	Occupied Count	Empty Bed Count	O/C %
CMF-Facility A	L	A L 2	Cell	38	38	0	76	72	2	189%
		A L 3	Cell	37	0	0	37	36	1	97%
	M	A M 1	Cell	37	37	0	74	72	1	195%
		A M 2	Cell	38	38	0	76	69	7	182%
	N	A N 1	Cell	37	36	0	73	57	5	154%
		A N 2	Cell	38	38	0	76	69	4	182%
		A N 3	Cell	38	37	0	75	66	4	174%
CMF-Facility A Total				263	224	0	487	441	24	168%
Grand Total				263	224	0	487	441	24	168%

CMF - California Medical Facility Male Only II PF

Facility Name	Housing Area Name	Facility Building ID	Type of Bed	Design Bed Count	Overcrowd Bed Count	Medical Bed Count	Total Capacity	Occupied Count	Empty Bed Count	O/C %
CMF-Facility A	J	A J 1	Dorm	92	46	0	138	107	31	116%
		A J 2	Dorm	76	38	0	114	87	27	114%
		A J 3	Dorm	76	38	0	114	108	6	142%
	R	A R 1	Dorm	26	16	0	42	40	2	154%
CMF-Facility A Total				270	138	0	408	342	66	127%
CMF-Facility B	DC	B DC 1	Dorm	100	50	0	150	129	21	129%
	DD	B DD 1	Dorm	88	62	0	150	118	32	134%
CMF-Facility B Total				188	112	0	300	247	53	131%
Grand Total				458	250	0	708	589	119	129%

CMF - California Medical Facility Male Only III PF

Facility Name	Housing Area Name	Facility Building ID	Type of Bed	Design Bed Count	Overcrowd Bed Count	Medical Bed Count	Total Capacity	Occupied Count	Empty Bed Count	O/C %
CMF-Facility A	H	A H 1	Cell	21	0	0	21	21	0	100%
			Dorm	22	14	0	36	23	13	105%
		A H 2	Cell	21	21	0	42	30	6	143%
			Dorm	30	20	0	50	35	15	117%
		A H 3	Cell	21	21	0	42	25	11	119%
			Dorm	30	20	0	50	37	13	123%
	I	A I 1	Cell	37	37	0	74	43	20	116%
			Dorm	10	2	0	12	10	2	100%

Facility Name	Housing Area Name	Facility Building ID	Type of Bed	Design Bed Count	Overcrowd Bed Count	Medical Bed Count	Total Capacity	Occupied Count	Empty Bed Count	O/C %
CMF-Facility A	I	A I 2	Cell	38	38	0	76	40	29	105%
			Dorm	6	0	0	6	6	0	100%
	T	A T 1	Cell	42	0	0	42	41	1	98%
		A T 2	Cell	58	0	0	58	55	3	95%
		A T 3	Cell	58	0	0	58	9	49	16%
	U	A U 1	Cell	40	0	0	40	36	4	90%
		A U 2	Cell	58	0	0	58	52	5	90%
		A U 3	Cell	58	0	0	58	42	12	72%
	V	A V 1	Cell	42	0	0	42	39	3	93%
		A V 2	Cell	58	0	0	58	56	2	97%
		A V 3	Cell	58	0	0	58	54	4	93%
	Y	A Y 1	Dorm	21	21	0	42	19	23	90%
CMF-Facility A Total				729	194	0	923	673	215	92%
Grand Total				729	194	0	923	673	215	92%

CMF - California Medical Facility Male Only NA ACU

Facility Name	Housing Area Name	Facility Building ID	Type of Bed	Design Bed Count	Overcrowd Bed Count	Medical Bed Count	Total Capacity	Occupied Count	Empty Bed Count	O/C %
CMF-Facility A	P	A P 1	Cell	32	0	0	32	27	5	84%
		A P 2	Cell	36	0	0	36	28	8	78%
	Q	A Q 1	Cell	29	0	0	29	25	4	86%
		A Q 2	Cell	31	0	0	31	28	2	90%
		A Q 3	Cell	30	0	0	30	26	4	87%
	S	A S 1	Cell	30	0	0	30	30	0	100%
		A S 2	Cell	30	0	0	30	30	0	100%
CMF-Facility A Total				218	0	0	218	194	23	89%
Grand Total				218	0	0	218	194	23	89%

CMF - California Medical Facility Male Only NA ASU

Facility Name	Housing Area Name	Facility Building ID	Type of Bed	Design Bed Count	Overcrowd Bed Count	Medical Bed Count	Total Capacity	Occupied Count	Empty Bed Count	O/C %
CMF-Facility A	I	A I 3	Cell	38	0	0	38	31	7	82%
	M	A M 3	Cell	38	0	0	38	33	5	87%
	S	A S 3	Cell	18	0	0	18	0	18	0%
	W	A W 1	Cell	41	0	0	41	35	6	85%
		A W 2	Cell	42	0	0	42	28	14	67%
		A W 3	Cell	42	0	0	42	0	42	0%
CMF-Facility A Total				219	0	0	219	127	92	58%
Grand Total				219	0	0	219	127	92	58%

CMF - California Medical Facility Male Only NA CTC

Facility Name	Housing Area Name	Facility Building ID	Type of Bed	Design Bed Count	Overcrowd Bed Count	Medical Bed Count	Total Capacity	Occupied Count	Empty Bed Count	O/C %
CMF-Facility A	G	A G 1	Cell	16	0	0	16	16	0	100%
			Dorm	11	0	0	11	10	1	91%
		A G 2	Cell	16	0	0	16	16	0	100%
			Dorm	12	0	0	12	11	1	92%
CMF-Facility A Total				55	0	0	55	53	2	96%
Grand Total				55	0	0	55	53	2	96%

CMF - California Medical Facility Male Only NA HSP

Facility Name	Housing Area Name	Facility Building ID	Type of Bed	Design Bed Count	Overcrowd Bed Count	Medical Bed Count	Total Capacity	Occupied Count	Empty Bed Count	O/C %
CMF-Facility A	X	A X 1	Cell	4	0	0	4	3	1	75%
			Dorm	13	0	0	13	10	3	77%
CMF-Facility A Total				17	0	0	17	13	4	76%
Grand Total				17	0	0	17	13	4	76%

CMF - California Medical Facility Male Only NA ICF

Facility Name	Housing Area Name	Facility Building ID	Type of Bed	Design Bed Count	Overcrowd Bed Count	Medical Bed Count	Total Capacity	Occupied Count	Empty Bed Count	O/C %
CMF-Facility A	A	A A 2	Dorm	44	0	0	44	37	7	84%
		A A 3	Dorm	40	0	0	40	37	3	93%
	L	A L 1	Cell	35	33	0	68	59	9	169%
	P	A P 3	Cell	30	0	0	30	28	2	93%
CMF-Facility A Total				149	33	0	182	161	21	108%
CMF-Facility C	HTC	C HTCA1	Cell	16	0	0	16	14	2	88%
		C HTCB1	Cell	16	0	0	16	14	2	88%
		C HTCC1	Cell	16	0	0	16	15	1	94%
		C HTCD1	Cell	16	0	0	16	15	0	94%
CMF-Facility C Total				64	0	0	64	58	5	91%
Grand Total				213	33	0	246	219	26	103%

CMF - California Medical Facility Male Only NA MCB

Facility Name	Housing Area Name	Facility Building ID	Type of Bed	Design Bed Count	Overcrowd Bed Count	Medical Bed Count	Total Capacity	Occupied Count	Empty Bed Count	O/C %
CMF-Central Service	CTC	S CTCA1	Cell	25	0	0	25	19	6	76%
		S CTCB1	Cell	25	0	0	25	16	8	64%
CMF-Central Service Total				50	0	0	50	35	14	70%
Grand Total				50	0	0	50	35	14	70%

CMF - California Medical Facility Male Only NA OHU

Facility Name	Housing Area Name	Facility Building ID	Type of Bed	Design Bed Count	Overcrowd Bed Count	Medical Bed Count	Total Capacity	Occupied Count	Empty Bed Count	O/C %
CMF-Facility A	G	A G 3	Cell	17	0	0	17	15	2	88%
			Dorm	30	0	0	30	27	2	90%
CMF-Facility A Total				47	0	0	47	42	4	89%
Grand Total				47	0	0	47	42	4	89%

COR - California State Prison, Corcoran Male Only I FH

Facility Name	Housing Area Name	Facility Building ID	Type of Bed	Design Bed Count	Overcrowd Bed Count	Medical Bed Count	Total Capacity	Occupied Count	Empty Bed Count	O/C %
COR-MSF	FIR	M FIR 1	Dorm	10	0	0	10	4	6	40%
COR-MSF Total				10	0	0	10	4	6	40%
Grand Total				10	0	0	10	4	6	40%

COR - California State Prison, Corcoran Male Only I WC

Facility Name	Housing Area Name	Facility Building ID	Type of Bed	Design Bed Count	Overcrowd Bed Count	Medical Bed Count	Total Capacity	Occupied Count	Empty Bed Count	O/C %
COR-MSF	003	M 003 1	Dorm	48	48	0	96	23	73	48%
		M 003 2	Dorm	48	48	0	96	20	76	42%
	004	M 004 1	Dorm	48	48	0	96	32	64	67%
		M 004 2	Dorm	46	46	0	92	35	57	76%
	005	M 005 1	Dorm	100	100	0	200	60	140	60%
COR-MSF Total				290	290	0	580	170	410	59%
Grand Total				290	290	0	580	170	410	59%

COR - California State Prison, Corcoran Male Only II PF

Facility Name	Housing Area Name	Facility Building ID	Type of Bed	Design Bed Count	Overcrowd Bed Count	Medical Bed Count	Total Capacity	Occupied Count	Empty Bed Count	O/C %
COR-Facility 04B	B1L	04BB1LA1	Cell	10	10	0	20	0	20	0%
		04BB1LA2	Cell	10	10	0	20	0	20	0%
		04BB1LB1	Cell	10	10	0	20	0	20	0%
		04BB1LB2	Cell	10	10	0	20	0	20	0%
		04BB1LC1	Cell	12	12	0	24	0	24	0%
		04BB1LC2	Cell	12	12	0	24	0	24	0%
	B1R	04BB1RA1	Cell	10	10	0	20	0	20	0%
		04BB1RA2	Cell	10	10	0	20	0	20	0%
		04BB1RB1	Cell	10	10	0	20	0	20	0%
		04BB1RB2	Cell	10	10	0	20	0	20	0%
		04BB1RC1	Cell	12	12	0	24	0	24	0%
		04BB1RC2	Cell	12	12	0	24	0	24	0%
	B2L	04BB2LA1	Cell	10	10	0	20	0	20	0%
		04BB2LA2	Cell	10	10	0	20	0	20	0%
		04BB2LB1	Cell	10	10	0	20	0	20	0%
		04BB2LB2	Cell	10	10	0	20	0	20	0%
		04BB2LC1	Cell	12	12	0	24	0	24	0%
		04BB2LC2	Cell	12	12	0	24	0	24	0%
	B2R	04BB2RA1	Cell	10	10	0	20	0	18	0%
		04BB2RA2	Cell	10	10	0	20	0	20	0%
		04BB2RB1	Cell	10	10	0	20	0	20	0%
		04BB2RB2	Cell	10	10	0	20	0	20	0%
		04BB2RC1	Cell	12	12	0	24	0	22	0%
		04BB2RC2	Cell	12	12	0	24	0	24	0%
	B3L	04BB3LA1	Cell	10	10	0	20	19	1	190%
		04BB3LA2	Cell	10	10	0	20	17	1	170%
		04BB3LB1	Cell	10	10	0	20	18	0	180%
		04BB3LB2	Cell	10	10	0	20	17	3	170%
		04BB3LC1	Cell	12	12	0	24	3	21	25%
		04BB3LC2	Cell	12	12	0	24	0	24	0%
	B3R	04BB3RA1	Cell	10	10	0	20	17	3	170%
		04BB3RA2	Cell	10	10	0	20	17	3	170%
		04BB3RB1	Cell	10	10	0	20	19	1	190%
		04BB3RB2	Cell	10	10	0	20	17	3	170%

Facility Name	Housing Area Name	Facility Building ID	Type of Bed	Design Bed Count	Overcrowd Bed Count	Medical Bed Count	Total Capacity	Occupied Count	Empty Bed Count	O/C %
COR-Facility 04B	B3R	04BB3RC1	Cell	12	12	0	24	19	5	158%
		04BB3RC2	Cell	12	12	0	24	10	14	83%
	B4L	04BB4LA1	Cell	10	10	0	20	0	20	0%
		04BB4LA2	Cell	10	10	0	20	0	20	0%
		04BB4LB1	Cell	10	10	0	20	0	20	0%
		04BB4LB2	Cell	10	10	0	20	0	20	0%
		04BB4LC1	Cell	12	12	0	24	0	24	0%
		04BB4LC2	Cell	12	12	0	24	0	24	0%
COR-Facility 04B Total				448	448	0	896	173	715	39%
Grand Total				448	448	0	896	173	715	39%

COR - California State Prison, Corcoran Male Only III EOP

Facility Name	Housing Area Name	Facility Building ID	Type of Bed	Design Bed Count	Overcrowd Bed Count	Medical Bed Count	Total Capacity	Occupied Count	Empty Bed Count	O/C %
COR-Facility 03A	004	03A004 1	270 Cell	50	50	0	100	78	11	156%
		03A004 2	270 Cell	50	50	0	100	67	19	134%
COR-Facility 03A Total				100	100	0	200	145	30	145%
Grand Total				100	100	0	200	145	30	145%

COR - California State Prison, Corcoran Male Only III SNY

Facility Name	Housing Area Name	Facility Building ID	Type of Bed	Design Bed Count	Overcrowd Bed Count	Medical Bed Count	Total Capacity	Occupied Count	Empty Bed Count	O/C %
COR-Facility 03A	001	03A001 1	270 Cell	50	50	0	100	91	8	182%
		03A001 2	270 Cell	50	50	0	100	89	5	178%
	002	03A002 1	270 Cell	50	50	0	100	81	12	162%
		03A002 2	270 Cell	50	50	0	100	85	12	170%
	005	03A005 1	270 Cell	50	50	0	100	52	47	104%
		03A005 2	270 Cell	50	50	0	100	87	4	174%
COR-Facility 03A Total				300	300	0	600	485	88	162%
Grand Total				300	300	0	600	485	88	162%

COR - California State Prison, Corcoran Male Only IV EOP

Facility Name	Housing Area Name	Facility Building ID	Type of Bed	Design Bed Count	Overcrowd Bed Count	Medical Bed Count	Total Capacity	Occupied Count	Empty Bed Count	O/C %
COR-Facility 03B	001	03B001 1	270 Cell	50	50	0	100	35	55	70%
		03B001 2	270 Cell	50	50	0	100	29	67	58%
COR-Facility 03B Total				100	100	0	200	64	122	64%
Grand Total				100	100	0	200	64	122	64%

COR - California State Prison, Corcoran Male Only IV GP

Facility Name	Housing Area Name	Facility Building ID	Type of Bed	Design Bed Count	Overcrowd Bed Count	Medical Bed Count	Total Capacity	Occupied Count	Empty Bed Count	O/C %
COR-Facility 03C	001	03C001 1	270 Cell	50	50	0	100	89	10	178%
		03C001 2	270 Cell	50	50	0	100	84	16	168%
	002	03C002 1	270 Cell	50	50	0	100	92	6	184%
		03C002 2	270 Cell	50	50	0	100	90	7	180%
	003	03C003 1	270 Cell	50	50	0	100	12	87	24%
		03C003 2	270 Cell	50	50	0	100	12	88	24%
	004	03C004 1	270 Cell	50	50	0	100	90	7	180%
		03C004 2	270 Cell	50	50	0	100	86	11	172%
	005	03C005 1	270 Cell	50	50	0	100	91	7	182%
		03C005 2	270 Cell	50	50	0	100	90	10	180%
COR-Facility 03C Total				500	500	0	1000	736	249	147%

Facility Name	Housing Area Name	Facility Building ID	Type of Bed	Design Bed Count	Overcrowd Bed Count	Medical Bed Count	Total Capacity	Occupied Count	Empty Bed Count	O/C %
COR-Facility 04A	A1L	04AA1LB1	Cell	10	0	0	10	5	5	50%
		04AA1LB2	Cell	10	10	0	20	0	20	0%
COR-Facility 04A Total				20	10	0	30	5	25	25%
COR-Facility 04B	B4R	04BB4RA1	Cell	10	10	0	20	17	3	170%
		04BB4RA2	Cell	10	10	0	20	14	6	140%
		04BB4RB1	Cell	10	10	0	20	15	5	150%
		04BB4RB2	Cell	10	10	0	20	18	2	180%
		04BB4RC1	Cell	12	12	0	24	12	12	100%
		04BB4RC2	Cell	12	12	0	24	0	24	0%
COR-Facility 04B Total				64	64	0	128	76	52	119%
Grand Total				584	574	0	1158	817	326	140%

COR - California State Prison, Corcoran Male Only IV SNY

Facility Name	Housing Area Name	Facility Building ID	Type of Bed	Design Bed Count	Overcrowd Bed Count	Medical Bed Count	Total Capacity	Occupied Count	Empty Bed Count	O/C %
COR-Facility 03B	002	03B002 1	270 Cell	50	50	0	100	6	93	12%
		03B002 2	270 Cell	50	50	0	100	4	96	8%
	003	03B003 1	270 Cell	50	50	0	100	64	30	128%
		03B003 2	270 Cell	50	50	0	100	69	28	138%
	004	03B004 1	270 Cell	50	50	0	100	72	23	144%
		03B004 2	270 Cell	50	50	0	100	79	17	158%
	005	03B005 1	270 Cell	50	50	0	100	61	31	122%
		03B005 2	270 Cell	50	50	0	100	69	24	138%
COR-Facility 03B Total				400	400	0	800	424	342	106%
Grand Total				400	400	0	800	424	342	106%

COR - California State Prison, Corcoran Male Only NA ASU

Facility Name	Housing Area Name	Facility Building ID	Type of Bed	Design Bed Count	Overcrowd Bed Count	Medical Bed Count	Total Capacity	Occupied Count	Empty Bed Count	O/C %
COR-Facility 03A	003	03A003 1	270 Cell	50	50	0	100	47	43	94%
		03A003 2	270 Cell	50	50	0	100	0	100	0%
COR-Facility 03A Total				100	100	0	200	47	143	47%
COR-Facility 04A	A3R	04AA3RA1	Cell	10	10	0	20	10	8	100%
		04AA3RA2	Cell	10	10	0	20	11	4	110%
		04AA3RB1	Cell	10	10	0	20	12	5	120%
		04AA3RB2	Cell	10	10	0	20	12	7	120%
		04AA3RC1	Cell	12	12	0	24	10	6	83%
		04AA3RC2	Cell	12	12	0	24	9	8	75%
	A4L	04AA4LA1	Cell	10	10	0	20	11	7	110%
		04AA4LA2	Cell	10	10	0	20	9	8	90%
		04AA4LB1	Cell	10	10	0	20	10	7	100%
		04AA4LB2	Cell	10	10	0	20	9	9	90%
		04AA4LC1	Cell	12	12	0	24	12	8	100%
		04AA4LC2	Cell	12	12	0	24	11	13	92%
	A4R	04AA4RB1	Cell	10	10	0	20	11	7	110%
		04AA4RB2	Cell	10	10	0	20	13	5	130%
		04AA4RC1	Cell	12	11	0	23	13	8	108%
		04AA4RC2	Cell	12	12	0	24	14	10	117%
COR-Facility 04A Total				172	171	0	343	177	120	103%
Grand Total				272	271	0	543	224	263	82%

COR - California State Prison, Corcoran Male Only NA CTC

Facility Name	Housing Area	Facility Building	Type of	Design Bed	Overcrowd Bed Count	Medical Bed	Total Capacity	Occupied Count	Empty Bed	O/C %
---------------	--------------	-------------------	---------	------------	---------------------	-------------	----------------	----------------	-----------	-------

	Name	ID	Bed	Count		Count			Count	
COR-Central Service	INF	S INFA1	Cell	0	0	24	24	20	3	
		S INFB1	Cell	0	0	26	26	24	2	
COR-Central Service Total				0	0	50	50	44	5	
Grand Total				0	0	50	50	44	5	

COR - California State Prison, Corcoran Male Only NA DPU

Facility Name	Housing Area Name	Facility Building ID	Type of Bed	Design Bed Count	Overcrowd Bed Count	Medical Bed Count	Total Capacity	Occupied Count	Empty Bed Count	O/C %
COR-Facility 04A	A3L	04AA3LA1	Cell	10	10	0	20	12	6	120%
		04AA3LA2	Cell	10	10	0	20	8	12	80%
		04AA3LB1	Cell	10	10	0	20	11	8	110%
		04AA3LB2	Cell	10	10	0	20	11	5	110%
		04AA3LC1	Cell	12	12	0	24	1	21	8%
		04AA3LC2	Cell	12	12	0	24	0	22	0%
COR-Facility 04A Total				64	64	0	128	43	74	67%
Grand Total				64	64	0	128	43	74	67%

COR - California State Prison, Corcoran Male Only NA LRH

Facility Name	Housing Area Name	Facility Building ID	Type of Bed	Design Bed Count	Overcrowd Bed Count	Medical Bed Count	Total Capacity	Occupied Count	Empty Bed Count	O/C %
COR-Facility 04A	A1L	04AA1LA1	Cell	10	10	0	20	10	8	100%
		04AA1LA2	Cell	10	10	0	20	11	7	110%
		04AA1LC1	Cell	12	12	0	24	11	7	92%
		04AA1LC2	Cell	12	12	0	24	13	8	108%
	A1R	04AA1RA1	Cell	10	10	0	20	11	7	110%
		04AA1RA2	Cell	10	10	0	20	11	7	110%
		04AA1RB1	Cell	10	10	0	20	11	7	110%
		04AA1RB2	Cell	10	10	0	20	7	10	70%
		04AA1RC1	Cell	12	12	0	24	13	6	108%
		04AA1RC2	Cell	12	12	0	24	15	6	125%
	A2L	04AA2LA1	Cell	10	10	0	20	11	7	110%
		04AA2LA2	Cell	10	10	0	20	11	9	110%
		04AA2LB1	Cell	10	10	0	20	11	7	110%
		04AA2LB2	Cell	10	10	0	20	12	6	120%
		04AA2LC1	Cell	12	12	0	24	13	9	108%
		04AA2LC2	Cell	12	12	0	24	12	8	100%
COR-Facility 04A Total				172	172	0	344	183	119	106%
Grand Total				172	172	0	344	183	119	106%

COR - California State Prison, Corcoran Male Only NA MCB

Facility Name	Housing Area Name	Facility Building ID	Type of Bed	Design Bed Count	Overcrowd Bed Count	Medical Bed Count	Total Capacity	Occupied Count	Empty Bed Count	O/C %
COR-Central Service	INF	S INFC1	Cell	0	0	24	24	13	11	
COR-Central Service Total				0	0	24	24	13	11	
Grand Total				0	0	24	24	13	11	

COR - California State Prison, Corcoran Male Only NA OHU

Facility Name	Housing Area Name	Facility Building ID	Type of Bed	Design Bed Count	Overcrowd Bed Count	Medical Bed Count	Total Capacity	Occupied Count	Empty Bed Count	O/C %
COR-Central Service	INF	S INFD1	Cell	0	0	14	14	14	0	
COR-Central Service Total				0	0	14	14	14	0	
Grand Total				0	0	14	14	14	0	

COR - California State Prison, Corcoran Male Only NA PHU

Facility Name	Housing Area	Facility Building	Type of	Design Bed	Overcrowd Bed Count	Medical Bed	Total Capacity	Occupied Count	Empty Bed	O/C %
---------------	--------------	-------------------	---------	------------	---------------------	-------------	----------------	----------------	-----------	-------

	Name	ID	Bed	Count		Count			Count	
COR-Facility 04A	A4R	04AA4RA1	Cell	10	10	0	20	2	17	20%
		04AA4RA2	Cell	10	10	0	20	5	13	50%
COR-Facility 04A Total				20	20	0	40	7	30	35%
Grand Total				20	20	0	40	7	30	35%

COR - California State Prison, Corcoran Male Only NA SHU

Facility Name	Housing Area Name	Facility Building ID	Type of Bed	Design Bed Count	Overcrowd Bed Count	Medical Bed Count	Total Capacity	Occupied Count	Empty Bed Count	O/C %
COR-Facility 04A	A2R	04AA2RA1	Cell	10	10	0	20	15	4	150%
		04AA2RA2	Cell	10	10	0	20	13	3	130%
		04AA2RB1	Cell	10	10	0	20	12	8	120%
		04AA2RB2	Cell	10	10	0	20	15	3	150%
COR-Facility 04A Total				40	40	0	80	55	18	138%
Grand Total				40	40	0	80	55	18	138%

COR - California State Prison, Corcoran Male Only NA SRH

Facility Name	Housing Area Name	Facility Building ID	Type of Bed	Design Bed Count	Overcrowd Bed Count	Medical Bed Count	Total Capacity	Occupied Count	Empty Bed Count	O/C %
COR-STRH	001	Z 001A1	Cell	12	12	0	24	9	12	75%
		Z 001B1	Cell	12	12	0	24	11	13	92%
		Z 001C1	Cell	12	12	0	24	12	11	100%
		Z 001D1	Cell	12	12	0	24	10	13	83%
		Z 001E1	Cell	12	12	0	24	9	12	75%
		Z 001F1	Cell	14	14	0	28	14	13	100%
		Z 001G1	Cell	14	14	0	28	13	13	93%
		Z 001H1	Cell	12	12	0	24	10	12	83%
COR-STRH Total				100	100	0	200	88	99	88%
Grand Total				100	100	0	200	88	99	88%

COR - California State Prison, Corcoran Male Only NA THU

Facility Name	Housing Area Name	Facility Building ID	Type of Bed	Design Bed Count	Overcrowd Bed Count	Medical Bed Count	Total Capacity	Occupied Count	Empty Bed Count	O/C %
COR-Facility 04A	A2R	04AA2RC1	Cell	12	12	0	24	6	17	50%
		04AA2RC2	Cell	12	12	0	24	6	15	50%
COR-Facility 04A Total				24	24	0	48	12	32	50%
Grand Total				24	24	0	48	12	32	50%

CRC - California Rehabilitation Center Male Only I FH

Facility Name	Housing Area Name	Facility Building ID	Type of Bed	Design Bed Count	Overcrowd Bed Count	Medical Bed Count	Total Capacity	Occupied Count	Empty Bed Count	O/C %
CRC-Facility C	FIR	C FIR 2	Dorm	9	0	0	9	8	1	89%
CRC-Facility C Total				9	0	0	9	8	1	89%
Grand Total				9	0	0	9	8	1	89%

CRC - California Rehabilitation Center Male Only II PF

Facility Name	Housing Area Name	Facility Building ID	Type of Bed	Design Bed Count	Overcrowd Bed Count	Medical Bed Count	Total Capacity	Occupied Count	Empty Bed Count	O/C %
CRC-Facility A	101	A 101 1	Dorm	40	40	0	80	80	0	200%
	102	A 102 2	Dorm	40	40	0	80	75	5	188%
	103	A 103 3	Dorm	40	40	0	80	79	1	198%
	104	A 104 3	Dorm	40	40	0	80	77	3	193%
	105	A 105 4	Dorm	40	40	0	80	79	1	198%
	106	A 106 5	Dorm	40	40	0	80	78	2	195%
	107	A 107 5	Dorm	40	40	0	80	78	2	195%
	108	A 108 5	Dorm	40	40	0	80	79	1	198%
	109	A 109 6	Dorm	40	40	0	80	75	5	188%
	110	A 110 6	Dorm	40	40	0	80	79	1	198%
	111	A 111 7	Dorm	40	40	0	80	74	6	185%
	112	A 112 7	Dorm	40	40	0	80	75	5	188%
CRC-Facility A Total				480	480	0	960	928	32	193%
CRC-Facility B	201	B 201 1	Dorm	50	50	0	100	99	1	198%
	202	B 202 1	Dorm	50	50	0	100	97	3	194%
	203	B 203 1	Dorm	50	50	0	100	98	2	196%
	204	B 204 1	Dorm	50	50	0	100	95	5	190%
	205	B 205 1	Dorm	50	50	0	100	96	4	192%
	206	B 206 1	Dorm	50	50	0	100	95	5	190%
	207	B 207 1	Dorm	50	50	0	100	97	3	194%
	208	B 208 1	Dorm	50	50	0	100	97	3	194%
	209	B 209 1	Dorm	50	50	0	100	93	7	186%
	210	B 210 1	Dorm	50	50	0	100	94	6	188%
	214	B 214 1	Dorm	100	100	0	200	190	10	190%
CRC-Facility B Total				600	600	0	1200	1151	49	192%
CRC-Facility C	302	C 302 1	Dorm	50	50	0	100	88	12	176%
	303	C 303 1	Dorm	50	50	0	100	90	10	180%
	304	C 304 1	Dorm	50	50	0	100	83	17	166%
	305	C 305 1	Dorm	50	50	0	100	88	12	176%
	306	C 306 1	Dorm	50	50	0	100	80	20	160%
	307	C 307 1	Dorm	50	50	0	100	78	22	156%
	308	C 308 1	Dorm	50	50	0	100	50	50	100%
	309	C 309 1	Dorm	50	50	0	100	87	13	174%
	310	C 310 1	Dorm	50	50	0	100	89	11	178%
	311	C 311 1	Dorm	28	28	0	56	0	0	0%
	312	C 312 1	Dorm	50	50	0	100	98	2	196%
	313	C 313 1	Dorm	50	50	0	100	100	0	200%
	314	C 314 1	Dorm	32	32	0	64	61	3	191%
	315	C 315 1	Dorm	31	31	0	62	61	1	197%
CRC-Facility C Total				641	641	0	1282	1053	173	164%
CRC-Facility D	401	D 401 3	Dorm	43	43	0	86	83	3	193%
	402	D 402 3	Dorm	50	50	0	100	99	1	198%
	403	D 403 2	Dorm	47	47	0	94	91	3	194%
	404	D 404 2	Dorm	50	50	0	100	98	2	196%
	405	D 405 3	Dorm	48	48	0	96	96	0	200%

Facility Name	Housing Area Name	Facility Building ID	Type of Bed	Design Bed Count	Overcrowd Bed Count	Medical Bed Count	Total Capacity	Occupied Count	Empty Bed Count	O/C %
CRC-Facility D	406	D 406 3	Dorm	42	42	0	84	84	0	200%
	407	D 407 1	Dorm	40	40	0	80	80	0	200%
	408	D 408 1	Dorm	40	40	0	80	9	71	23%
	409	D 409 1	Dorm	40	40	0	80	77	3	193%
CRC-Facility D Total				400	400	0	800	717	83	179%
Grand Total				2121	2121	0	4242	3849	337	181%

CRC - California Rehabilitation Center Male Only NA OHU

Facility Name	Housing Area Name	Facility Building ID	Type of Bed	Design Bed Count	Overcrowd Bed Count	Medical Bed Count	Total Capacity	Occupied Count	Empty Bed Count	O/C %
CRC-Central Service	INF	S INF 1	Dorm	4	0	0	4	3	1	75%
			Room	6	0	0	6	5	1	83%
CRC-Central Service Total				10	0	0	10	8	2	80%
Grand Total				10	0	0	10	8	2	80%

CTF - Correctional Training Facility Male Only I FH

Facility Name	Housing Area Name	Facility Building ID	Type of Bed	Design Bed Count	Overcrowd Bed Count	Medical Bed Count	Total Capacity	Occupied Count	Empty Bed Count	O/C %
CTF-Facility D	FIR	D FIR 1	Dorm	6	6	0	12	6	6	100%
CTF-Facility D Total				6	6	0	12	6	6	100%
Grand Total				6	6	0	12	6	6	100%

CTF - Correctional Training Facility Male Only I PF

Facility Name	Housing Area Name	Facility Building ID	Type of Bed	Design Bed Count	Overcrowd Bed Count	Medical Bed Count	Total Capacity	Occupied Count	Empty Bed Count	O/C %
CTF-Facility D	002	D 002 1	Dorm	100	100	0	200	116	84	116%
	003	D 003 1	Dorm	80	80	0	160	129	31	161%
	004	D 004 1	Dorm	80	80	0	160	134	26	168%
	005	D 005 1	Dorm	80	80	0	160	133	27	166%
	006	D 006 1	Dorm	80	80	0	160	132	28	165%
	007	D 007 1	Dorm	80	80	0	160	92	68	115%
CTF-Facility D Total				500	500	0	1000	736	264	147%
Grand Total				500	500	0	1000	736	264	147%

CTF - Correctional Training Facility Male Only II GP

Facility Name	Housing Area Name	Facility Building ID	Type of Bed	Design Bed Count	Overcrowd Bed Count	Medical Bed Count	Total Capacity	Occupied Count	Empty Bed Count	O/C %
CTF-Facility C	B Wing	C BW 1	Cell	37	37	0	74	60	13	162%
		C BW 2	Cell	45	45	0	90	81	5	180%
		C BW 3	Cell	45	45	0	90	79	11	176%
	C Wing	C CW 1	Cell	37	37	0	74	59	14	159%
		C CW 2	Cell	45	45	0	90	79	11	176%
		C CW 3	Cell	45	45	0	90	81	9	180%
	D Wing	C DW 1	Cell	37	37	0	74	71	2	192%
		C DW 2	Cell	45	45	0	90	79	7	176%
		C DW 3	Cell	45	45	0	90	79	8	176%
	E Wing	C EW 1	Cell	37	37	0	74	53	19	143%
		C EW 2	Cell	45	45	0	90	74	14	164%
		C EW 3	Cell	45	45	0	90	70	20	156%
	F Wing	C FW 1	Cell	53	53	0	106	78	26	147%
		C FW 2	Cell	61	61	0	122	105	14	172%
		C FW 3	Cell	61	61	0	122	109	12	179%
	G Wing	C GW 1	Cell	53	53	0	106	70	35	132%
		C GW 2	Cell	61	61	0	122	94	25	154%
		C GW 3	Cell	61	61	0	122	106	15	174%
	X Wing	C XW 1	Cell	39	36	1	76	48	24	123%
		C XW 2	Cell	46	46	0	92	73	18	159%
		C XW 3	Cell	46	46	0	92	83	9	180%
	Y Wing	C YW 1	Cell	39	35	0	74	20	49	51%
		C YW 2	Cell	46	46	0	92	59	31	128%
		C YW 3	Cell	46	46	0	92	80	11	174%
	Z Wing	C ZW 1	Cell	40	40	0	80	53	23	133%
		C ZW 2	Cell	46	46	0	92	76	16	165%
		C ZW 3	Cell	46	46	0	92	73	19	159%
CTF-Facility C Total				1252	1245	1	2498	1992	460	159%
Grand Total				1252	1245	1	2498	1992	460	159%

CTF - Correctional Training Facility Male Only II SNY

Facility Name	Housing Area Name	Facility Building ID	Type of Bed	Design Bed Count	Overcrowd Bed Count	Medical Bed Count	Total Capacity	Occupied Count	Empty Bed Count	O/C %
CTF-Facility A	Fremont	A FD 1	Dorm	100	100	0	200	98	102	98%
	Lassen	A LA A1	Cell	44	44	0	88	77	11	175%
		A LA A2	Cell	56	56	0	112	102	8	182%
		A LA A3	Cell	56	56	0	112	111	1	198%
		A LA B1	Cell	43	43	0	86	60	24	140%
		A LA B2	Cell	52	52	0	104	88	16	169%
		A LA B3	Cell	52	52	0	104	94	9	181%
	Ranier	A RA A1	Cell	44	44	0	88	82	6	186%
		A RA A2	Cell	56	56	0	112	96	12	171%
		A RA A3	Cell	56	56	0	112	102	10	182%
		A RA B1	Cell	43	43	0	86	68	18	158%
		A RA B2	Cell	52	52	0	104	53	37	102%
		A RA B3	Cell	52	52	0	104	92	10	177%
CTF-Facility A Total				706	706	0	1412	1123	264	159%
CTF-Facility B	Shasta	B SH A1	Cell	43	43	0	86	70	12	163%
		B SH A2	Cell	55	55	0	110	87	18	158%
		B SH A3	Cell	55	55	0	110	102	6	185%
		B SH B1	Cell	42	42	0	84	78	2	186%
		B SH B2	Cell	51	51	0	102	98	2	192%
		B SH B3	Cell	51	51	0	102	101	1	198%
	Toro	B TD 1	Dorm	100	100	0	200	94	106	94%
	Whitney	B WH A1	Cell	43	43	0	86	68	10	158%
		B WH A2	Cell	55	55	0	110	103	6	187%
		B WH A3	Cell	55	55	0	110	97	10	176%
		B WH B1	Cell	42	42	0	84	42	34	100%
		B WH B2	Cell	51	51	0	102	76	13	149%
		B WH B3	Cell	51	51	0	102	93	8	182%
CTF-Facility B Total				694	694	0	1388	1109	228	160%
Grand Total				1400	1400	0	2800	2232	492	159%

CTF - Correctional Training Facility Male Only NA ASU

Facility Name	Housing Area Name	Facility Building ID	Type of Bed	Design Bed Count	Overcrowd Bed Count	Medical Bed Count	Total Capacity	Occupied Count	Empty Bed Count	O/C %
CTF-Facility C	O Wing	C OW 1	Cell	48	0	0	48	19	27	40%
		C OW 2	Cell	48	1	0	49	21	23	44%
		C OW 3	Cell	48	2	0	50	24	25	50%
CTF-Facility C Total				144	3	0	147	64	75	44%
Grand Total				144	3	0	147	64	75	44%

CTF - Correctional Training Facility Male Only NA OHU

Facility Name	Housing Area Name	Facility Building ID	Type of Bed	Design Bed Count	Overcrowd Bed Count	Medical Bed Count	Total Capacity	Occupied Count	Empty Bed Count	O/C %
CTF-Facility C	INF	C INF 2	Cell	4	0	0	4	3	0	75%
			Dorm	8	0	5	13	13	0	163%
CTF-Facility C Total				12	0	5	17	16	0	133%
Grand Total				12	0	5	17	16	0	133%

CVSP - Chuckawalla Valley State Prison Male Only I FH

Facility Name	Housing Area Name	Facility Building ID	Type of Bed	Design Bed Count	Overcrowd Bed Count	Medical Bed Count	Total Capacity	Occupied Count	Empty Bed Count	O/C %
CVSP-MSF	FIR	M FIR 1	Dorm	8	2	0	10	10	0	125%
CVSP-MSF Total				8	2	0	10	10	0	125%
Grand Total				8	2	0	10	10	0	125%

CVSP - Chuckawalla Valley State Prison Male Only I WC

Facility Name	Housing Area Name	Facility Building ID	Type of Bed	Design Bed Count	Overcrowd Bed Count	Medical Bed Count	Total Capacity	Occupied Count	Empty Bed Count	O/C %
CVSP-MSF	001	M 001 1	Dorm	100	100	0	200	76	124	76%
	002	M 002 1	Dorm	100	100	0	200	78	122	78%
CVSP-MSF Total				200	200	0	400	154	246	77%
Grand Total				200	200	0	400	154	246	77%

CVSP - Chuckawalla Valley State Prison Male Only II PF

Facility Name	Housing Area Name	Facility Building ID	Type of Bed	Design Bed Count	Overcrowd Bed Count	Medical Bed Count	Total Capacity	Occupied Count	Empty Bed Count	O/C %
CVSP-Facility A	001	A 001 1	270 Dorm	68	68	0	136	123	13	181%
		A 001 2	270 Dorm	62	62	0	124	113	11	182%
	002	A 002 1	270 Dorm	68	68	0	136	126	10	185%
		A 002 2	270 Dorm	62	62	0	124	110	14	177%
CVSP-Facility A Total				260	260	0	520	472	48	182%
CVSP-Facility B	003	B 003 1	270 Dorm	68	68	0	136	119	17	175%
		B 003 2	270 Dorm	62	62	0	124	91	33	147%
	004	B 004 1	270 Dorm	68	68	0	136	120	16	176%
		B 004 2	270 Dorm	62	62	0	124	90	34	145%
	005	B 005 1	270 Dorm	68	68	0	136	115	21	169%
		B 005 2	270 Dorm	62	62	0	124	94	30	152%
CVSP-Facility B Total				390	390	0	780	629	151	161%
CVSP-Facility C	006	C 006 1	270 Dorm	68	68	0	136	119	17	175%
		C 006 2	270 Dorm	62	62	0	124	88	36	142%
	007	C 007 1	270 Dorm	68	68	0	136	114	22	168%
		C 007 2	270 Dorm	62	62	0	124	113	11	182%
	008	C 008 1	270 Dorm	68	68	0	136	136	0	200%
		C 008 2	270 Dorm	62	62	0	124	112	12	181%
CVSP-Facility C Total				390	390	0	780	682	98	175%
CVSP-Facility D	009	D 009 1	270 Dorm	68	68	0	136	134	2	197%
		D 009 2	270 Dorm	62	62	0	124	111	13	179%
	010	D 010 1	270 Dorm	68	68	0	136	131	5	193%
		D 010 2	270 Dorm	62	62	0	124	102	22	165%
	011	D 011 1	270 Dorm	68	68	0	136	134	2	197%
		D 011 2	270 Dorm	62	62	0	124	104	20	168%
CVSP-Facility D Total				390	390	0	780	716	64	184%
Grand Total				1430	1430	0	2860	2499	361	175%

CVSP - Chuckawalla Valley State Prison Male Only NA ASU

Facility Name	Housing Area Name	Facility Building ID	Type of Bed	Design Bed Count	Overcrowd Bed Count	Medical Bed Count	Total Capacity	Occupied Count	Empty Bed Count	O/C %
CVSP-Facility A	003	A 003 1	270 Cell	50	50	0	100	43	52	86%
		A 003 2	270 Cell	50	50	0	100	46	50	92%
CVSP-Facility A Total				100	100	0	200	89	102	89%
Grand Total				100	100	0	200	89	102	89%

California City Correctional Facility Male Only II GP

Facility Name	Housing Area Name	Facility Building ID	Type of Bed	Design Bed Count	Overcrowd Bed Count	Medical Bed Count	Total Capacity	Occupied Count	Empty Bed Count	O/C %
CAC-Facility A	001	A 001A1	Cell	0	0	0	0	18	26	
		A 001A2	Cell	0	0	0	0	0	44	
		A 001B1	Cell	0	0	0	0	0	40	
		A 001B2	Cell	0	0	0	0	0	40	
	002	A 002A1	Cell	0	0	0	0	27	15	
		A 002A2	Cell	0	0	0	0	28	16	
		A 002B1	Cell	0	0	0	0	39	1	
		A 002B2	Cell	0	0	0	0	37	3	
		A 002C1	Cell	0	0	0	0	44	0	
		A 002C2	Cell	0	0	0	0	43	0	
CAC-Facility A Total				0	0	0	0	236	185	
CAC-Facility B	001	B 001A1	Cell	0	0	0	0	39	5	
		B 001A2	Cell	0	0	0	0	41	3	
		B 001B1	Cell	0	0	0	0	30	10	
		B 001B2	Cell	0	0	0	0	32	8	
		B 001C1	Cell	0	0	0	0	35	9	
		B 001C2	Cell	0	0	0	0	34	10	
	002	B 002A1	Cell	0	0	0	0	40	4	
		B 002A2	Cell	0	0	0	0	37	7	
		B 002B1	Cell	0	0	0	0	33	7	
		B 002B2	Cell	0	0	0	0	36	4	
		B 002C1	Cell	0	0	0	0	34	10	
		B 002C2	Cell	0	0	0	0	39	5	
	003	B 003A1	Cell	0	0	0	0	34	10	
		B 003A2	Cell	0	0	0	0	41	3	
		B 003B1	Cell	0	0	0	0	31	9	
		B 003B2	Cell	0	0	0	0	34	6	
		B 003C1	Cell	0	0	0	0	34	10	
	004	B 003C2	Cell	0	0	0	0	40	2	
		B 004A1	Cell	0	0	0	0	38	6	
		B 004A2	Cell	0	0	0	0	35	9	
		B 004B1	Cell	0	0	0	0	31	9	
		B 004B2	Cell	0	0	0	0	30	10	
		B 004C1	Cell	0	0	0	0	29	15	
	B 004C2	Cell	0	0	0	0	37	7		
CAC-Facility B Total				0	0	0	0	844	178	
CAC-Facility C	001	C 001A1	Cell	0	0	0	0	43	1	
		C 001A2	Cell	0	0	0	0	36	8	
		C 001B1	Cell	0	0	0	0	34	6	
		C 001B2	Cell	0	0	0	0	34	6	
		C 001C1	Cell	0	0	0	0	39	5	
		C 001C2	Cell	0	0	0	0	37	5	
	002	C 002A1	Cell	0	0	0	0	43	1	
		C 002A2	Cell	0	0	0	0	40	4	
		C 002B1	Cell	0	0	0	0	32	8	
		C 002B2	Cell	0	0	0	0	39	1	
		C 002C1	Cell	0	0	0	0	41	3	
		C 002C2	Cell	0	0	0	0	41	3	
	003	C 003A1	Cell	0	0	0	0	43	1	
		C 003A2	Cell	0	0	0	0	39	3	
		C 003B1	Cell	0	0	0	0	33	7	
		C 003B2	Cell	0	0	0	0	36	3	

Facility Name	Housing Area Name	Facility Building ID	Type of Bed	Design Bed Count	Overcrowd Bed Count	Medical Bed Count	Total Capacity	Occupied Count	Empty Bed Count	O/C %
CAC-Facility C	003	C 003C1	Cell	0	0	0	0	38	6	
		C 003C2	Cell	0	0	0	0	39	5	
	004	C 004A1	Cell	0	0	0	0	43	1	
		C 004A2	Cell	0	0	0	0	39	5	
		C 004B1	Cell	0	0	0	0	32	6	
		C 004B2	Cell	0	0	0	0	33	6	
		C 004C1	Cell	0	0	0	0	41	3	
		C 004C2	Cell	0	0	0	0	33	11	
CAC-Facility C Total				0	0	0	0	908	108	
Grand Total				0	0	0	0	1988	471	

California City Correctional Facility Male Only NA ASU

Facility Name	Housing Area Name	Facility Building ID	Type of Bed	Design Bed Count	Overcrowd Bed Count	Medical Bed Count	Total Capacity	Occupied Count	Empty Bed Count	O/C %
CAC-Facility A	001	A 001C1	Cell	0	0	0	0	21	11	
		A 001C2	Cell	0	0	0	0	36	7	
CAC-Facility A Total				0	0	0	0	57	18	
Grand Total				0	0	0	0	57	18	

DVI - Deuel Vocational Institution Male Only I WC

Facility Name	Housing Area Name	Facility Building ID	Type of Bed	Design Bed Count	Overcrowd Bed Count	Medical Bed Count	Total Capacity	Occupied Count	Empty Bed Count	O/C %
DVI-MSF	004	M 004 1	Dorm	108	108	0	216	79	137	73%
DVI-MSF Total				108	108	0	216	79	137	73%
Grand Total				108	108	0	216	79	137	73%

DVI - Deuel Vocational Institution Male Only II GP

Facility Name	Housing Area Name	Facility Building ID	Type of Bed	Design Bed Count	Overcrowd Bed Count	Medical Bed Count	Total Capacity	Occupied Count	Empty Bed Count	O/C %
DVI-Facility A	C Wing	A C 1	Cell	40	40	0	80	62	18	155%
		A C 2	Cell	46	46	0	92	77	15	167%
		A C 3	Cell	46	46	0	92	80	12	174%
	L Wing	A L 2	Cell	48	48	0	96	35	60	73%
		A L 3	Cell	48	50	0	98	73	25	152%
	West Hall	A WH 1	Cell	39	39	0	78	0	78	0%
		A WH 2	Cell	55	55	0	110	0	110	0%
		A WH 3	Cell	55	55	0	110	0	110	0%
DVI-Facility A Total				377	379	0	756	327	428	87%
Grand Total				377	379	0	756	327	428	87%

DVI - Deuel Vocational Institution Male Only III GP

Facility Name	Housing Area Name	Facility Building ID	Type of Bed	Design Bed Count	Overcrowd Bed Count	Medical Bed Count	Total Capacity	Occupied Count	Empty Bed Count	O/C %
DVI-Facility A	D Wing	A D 1	Cell	40	40	0	80	68	12	170%
		A D 2	Cell	46	46	0	92	81	10	176%
		A D 3	Cell	46	46	0	92	84	8	183%
	J Wing	A J 1	Cell	39	39	0	78	66	12	169%
		A J 2	Cell	46	46	0	92	85	7	185%
		A J 3	Cell	45	45	0	90	82	8	182%
DVI-Facility A Total				262	262	0	524	466	57	178%
Grand Total				262	262	0	524	466	57	178%

DVI - Deuel Vocational Institution Male Only NA ASU

Facility Name	Housing Area Name	Facility Building ID	Type of Bed	Design Bed Count	Overcrowd Bed Count	Medical Bed Count	Total Capacity	Occupied Count	Empty Bed Count	O/C %
DVI-Facility A	K Wing	A K 1	Cell	47	0	0	47	13	34	28%
		A K 2	Cell	48	0	0	48	29	19	60%
		A K 3	Cell	48	0	0	48	23	25	48%
	L Wing	A L 1	Cell	49	47	0	96	50	43	102%
DVI-Facility A Total				192	47	0	239	115	121	60%
Grand Total				192	47	0	239	115	121	60%

DVI - Deuel Vocational Institution Male Only NA OHU

Facility Name	Housing Area Name	Facility Building ID	Type of Bed	Design Bed Count	Overcrowd Bed Count	Medical Bed Count	Total Capacity	Occupied Count	Empty Bed Count	O/C %
DVI-Central Service	INF	S INF 2	Cell	0	0	24	24	17	7	
DVI-Central Service Total				0	0	24	24	17	7	
Grand Total				0	0	24	24	17	7	

DVI - Deuel Vocational Institution Male Only NA RC

Facility Name	Housing Area Name	Facility Building ID	Type of Bed	Design Bed Count	Overcrowd Bed Count	Medical Bed Count	Total Capacity	Occupied Count	Empty Bed Count	O/C %
DVI-Facility A	E Wing	A E 1	Cell	40	40	0	80	60	19	150%
		A E 2	Cell	46	46	0	92	77	15	167%

Facility Name	Housing Area Name	Facility Building ID	Type of Bed	Design Bed Count	Overcrowd Bed Count	Medical Bed Count	Total Capacity	Occupied Count	Empty Bed Count	O/C %
DVI-Facility A	E Wing	A E 3	Cell	46	46	0	92	54	36	117%
	East Hall	A EH 1	Cell	40	40	0	80	75	5	188%
		A EH 2	Cell	55	55	0	110	93	16	169%
		A EH 3	Cell	55	55	0	110	2	108	4%
	F Wing	A F 1	Cell	40	40	0	80	68	12	170%
		A F 2	Cell	46	46	0	92	70	22	152%
		A F 3	Cell	46	46	0	92	29	63	63%
	G Wing	A G 1	Cell	40	40	0	80	67	13	168%
		A G 2	Cell	46	46	0	92	88	4	191%
		A G 3	Cell	46	46	0	92	7	85	15%
	H Wing	A H 1	Cell	40	40	0	80	64	16	160%
		A H 2	Cell	46	46	0	92	78	13	170%
		A H 3	Cell	46	46	0	92	20	72	43%
DVI-Facility A Total				678	678	0	1356	852	499	126%
Grand Total				678	678	0	1356	852	499	126%

FOL - Folsom State Prison Female Only NA GP

Facility Name	Housing Area Name	Facility Building ID	Type of Bed	Design Bed Count	Overcrowd Bed Count	Medical Bed Count	Total Capacity	Occupied Count	Empty Bed Count	O/C %
FOL-Facility B	FWF-B	B 001A1	Dorm	93	29	0	122	84	38	90%
		B 001A2	Dorm	107	19	0	126	90	35	84%
		B 001B1	Dorm	99	40	0	139	95	44	96%
		B 001B2	Dorm	104	39	0	143	92	51	88%
FOL-Facility B Total				403	127	0	530	361	168	90%
Grand Total				403	127	0	530	361	168	90%

FOL - Folsom State Prison Male Only I FH

Facility Name	Housing Area Name	Facility Building ID	Type of Bed	Design Bed Count	Overcrowd Bed Count	Medical Bed Count	Total Capacity	Occupied Count	Empty Bed Count	O/C %
FOL-MSF	FIR	M FIR 1	Dorm	15	0	0	15	10	5	67%
FOL-MSF Total				15	0	0	15	10	5	67%
Grand Total				15	0	0	15	10	5	67%

FOL - Folsom State Prison Male Only I WC

Facility Name	Housing Area Name	Facility Building ID	Type of Bed	Design Bed Count	Overcrowd Bed Count	Medical Bed Count	Total Capacity	Occupied Count	Empty Bed Count	O/C %
FOL-MSF	001	M 001 1	Dorm	18	3	0	21	16	5	89%
	002	M 002 1	Dorm	18	3	0	21	16	5	89%
	003	M 003 1	Dorm	18	3	0	21	16	5	89%
	004	M 004 1	Dorm	18	3	0	21	15	6	83%
	005	M 005 1	Dorm	18	3	0	21	15	6	83%
	006	M 006 1	Dorm	18	3	0	21	0	21	0%
	007	M 007 1	Dorm	27	27	0	54	17	37	63%
	008	M 008 1	Dorm	27	27	0	54	16	38	59%
	009	M 009 1	Dorm	34	34	0	68	18	50	53%
	010	M 010 1	Dorm	27	27	0	54	15	39	56%
	011	M 011 1	Dorm	27	27	0	54	18	36	67%
FOL-MSF Total				250	160	0	410	162	248	65%
Grand Total				250	160	0	410	162	248	65%

FOL - Folsom State Prison Male Only II GP

Facility Name	Housing Area Name	Facility Building ID	Type of Bed	Design Bed Count	Overcrowd Bed Count	Medical Bed Count	Total Capacity	Occupied Count	Empty Bed Count	O/C %
FOL-Facility A	001	A 001A1	Cell	32	32	0	64	45	15	141%
		A 001A2	Cell	32	32	0	64	43	21	134%
		A 001A3	Cell	32	32	0	64	46	16	144%
		A 001A4	Cell	32	32	0	64	40	24	125%
		A 001A5	Cell	32	32	0	64	36	28	113%
		A 001B1	Cell	31	31	0	62	34	28	110%
		A 001B2	Cell	32	32	0	64	53	11	166%
		A 001B3	Cell	32	32	0	64	47	16	147%
		A 001B4	Cell	31	31	0	62	48	14	155%
		A 001B5	Cell	31	31	0	62	37	24	119%
		A 001C1	Cell	32	32	0	64	31	32	97%
		A 001C2	Cell	31	31	0	62	46	16	148%
		A 001C3	Cell	31	31	0	62	42	20	135%
		A 001C4	Cell	32	32	0	64	43	21	134%
		A 001C5	Cell	32	32	0	64	39	24	122%
		A 001D1	Cell	30	30	0	60	48	12	160%
		A 001D2	Cell	32	32	0	64	48	15	150%
		A 001D3	Cell	32	32	0	64	50	12	156%

Facility Name	Housing Area Name	Facility Building ID	Type of Bed	Design Bed Count	Overcrowd Bed Count	Medical Bed Count	Total Capacity	Occupied Count	Empty Bed Count	O/C %
FOL-Facility A	001	A 001D4	Cell	32	32	0	64	42	22	131%
		A 001D5	Cell	32	32	0	64	38	26	119%
	003	A 003A1	Cell	39	39	0	78	63	14	162%
		A 003A2	Cell	40	40	0	80	62	16	155%
		A 003A3	Cell	40	40	0	80	70	8	175%
		A 003A4	Cell	40	40	0	80	74	6	185%
		A 003A5	Cell	40	40	0	80	67	13	168%
		A 003B1	Cell	40	40	0	80	64	16	160%
		A 003B2	Cell	40	40	0	80	26	54	65%
		A 003B3	Cell	40	40	0	80	69	10	173%
		A 003B4	Cell	40	40	0	80	69	11	173%
		A 003B5	Cell	40	40	0	80	67	13	168%
	005	A 005A1	Cell	39	39	0	78	59	19	151%
		A 005A2	Cell	41	41	0	82	54	28	132%
		A 005B1	Cell	39	39	0	78	57	20	146%
		A 005B2	Cell	41	41	0	82	69	13	168%
		A 005C1	Cell	39	39	0	78	60	17	154%
		A 005C2	Cell	41	41	0	82	70	12	171%
		A 005D1	Cell	40	40	0	80	41	39	102%
		A 005D2	Cell	41	41	0	82	60	22	146%
FOL-Facility A Total				1353	1353	0	2706	1957	728	145%
Grand Total				1353	1353	0	2706	1957	728	145%

FOL - Folsom State Prison Male Only III GP

Facility Name	Housing Area Name	Facility Building ID	Type of Bed	Design Bed Count	Overcrowd Bed Count	Medical Bed Count	Total Capacity	Occupied Count	Empty Bed Count	O/C %
FOL-Facility A	002	A 002A1	Cell	32	30	0	62	51	9	159%
		A 002A2	Cell	30	30	0	60	55	4	183%
		A 002A3	Cell	31	31	0	62	55	7	177%
		A 002A4	Cell	31	31	0	62	61	1	197%
		A 002A5	Cell	31	31	0	62	57	5	184%
		A 002B1	Cell	31	31	0	62	58	4	187%
		A 002B2	Cell	31	31	0	62	36	26	116%
		A 002B3	Cell	31	31	0	62	58	4	187%
		A 002B4	Cell	31	31	0	62	62	0	200%
		A 002B5	Cell	31	31	0	62	61	0	197%
FOL-Facility A Total				310	308	0	618	554	60	179%
Grand Total				310	308	0	618	554	60	179%

FOL - Folsom State Prison Male Only NA ASU

Facility Name	Housing Area Name	Facility Building ID	Type of Bed	Design Bed Count	Overcrowd Bed Count	Medical Bed Count	Total Capacity	Occupied Count	Empty Bed Count	O/C %
FOL-Facility A	004	A 004A1	Cell	23	0	0	23	15	8	65%
		A 004A2	Cell	23	0	0	23	18	5	78%
		A 004A3	Cell	23	0	0	23	15	8	65%
		A 004B1	Cell	23	0	0	23	11	12	48%
		A 004B2	Cell	23	0	0	23	17	6	74%
		A 004B3	Cell	23	0	0	23	19	4	83%
FOL-Facility A Total				138	0	0	138	95	43	69%
Grand Total				138	0	0	138	95	43	69%

HDSP - High Desert State Prison Male Only I WC

Facility Name	Housing Area Name	Facility Building ID	Type of Bed	Design Bed Count	Overcrowd Bed Count	Medical Bed Count	Total Capacity	Occupied Count	Empty Bed Count	O/C %
HDSP-MSF	001	M 001 1	Dorm	100	100	0	200	138	62	138%
	002	M 002 1	Dorm	100	100	0	200	0	200	0%
HDSP-MSF Total				200	200	0	400	138	262	69%
Grand Total				200	200	0	400	138	262	69%

HDSP - High Desert State Prison Male Only III SNY

Facility Name	Housing Area Name	Facility Building ID	Type of Bed	Design Bed Count	Overcrowd Bed Count	Medical Bed Count	Total Capacity	Occupied Count	Empty Bed Count	O/C %
HDSP-Facility A	001	A 001 1	270 Cell	50	50	0	100	93	3	186%
		A 001 2	270 Cell	50	50	0	100	96	3	192%
	002	A 002 1	270 Cell	50	50	0	100	90	5	180%
		A 002 2	270 Cell	50	50	0	100	93	2	186%
	003	A 003 1	270 Cell	50	50	0	100	96	3	192%
		A 003 2	270 Cell	50	50	0	100	92	5	184%
	004	A 004 1	270 Cell	50	50	0	100	93	4	186%
		A 004 2	270 Cell	50	50	0	100	92	5	184%
	005	A 005 1	270 Cell	50	50	0	100	32	51	64%
		A 005 2	270 Cell	50	50	0	100	45	52	90%
HDSP-Facility A Total				500	500	0	1000	822	133	164%
Grand Total				500	500	0	1000	822	133	164%

HDSP - High Desert State Prison Male Only IV GP

Facility Name	Housing Area Name	Facility Building ID	Type of Bed	Design Bed Count	Overcrowd Bed Count	Medical Bed Count	Total Capacity	Occupied Count	Empty Bed Count	O/C %
HDSP-Facility C	001	C 001 1	180 Cell	32	32	0	64	34	30	106%
		C 001 2	180 Cell	32	32	0	64	31	32	97%
	002	C 002 1	180 Cell	32	32	0	64	52	5	163%
		C 002 2	180 Cell	32	32	0	64	43	14	134%
	003	C 003 1	180 Cell	32	32	0	64	44	14	138%
		C 003 2	180 Cell	32	32	0	64	51	12	159%
	004	C 004 1	180 Cell	32	32	0	64	48	15	150%
		C 004 2	180 Cell	32	32	0	64	51	13	159%
	005	C 005 1	180 Cell	32	32	0	64	52	11	163%
		C 005 2	180 Cell	32	32	0	64	47	15	147%
	006	C 006 1	180 Cell	32	32	0	64	47	13	147%
		C 006 2	180 Cell	32	32	0	64	53	8	166%
	007	C 007 1	180 Cell	32	32	0	64	50	14	156%
		C 007 2	180 Cell	32	32	0	64	48	14	150%
	008	C 008 1	180 Cell	32	32	0	64	52	11	163%
		C 008 2	180 Cell	32	32	0	64	45	19	141%
HDSP-Facility C Total				512	512	0	1024	748	240	146%
HDSP-Facility D	001	D 001 1	180 Cell	32	32	0	64	53	9	166%
		D 001 2	180 Cell	32	32	0	64	55	9	172%
	002	D 002 1	180 Cell	32	32	0	64	52	10	163%
		D 002 2	180 Cell	32	32	0	64	51	12	159%
	003	D 003 1	180 Cell	32	32	0	64	56	6	175%
		D 003 2	180 Cell	32	32	0	64	57	7	178%
	004	D 004 1	180 Cell	32	32	0	64	45	16	141%
		D 004 2	180 Cell	32	32	0	64	40	23	125%
	005	D 005 1	180 Cell	32	32	0	64	57	4	178%
		D 005 2	180 Cell	32	32	0	64	53	11	166%
	006	D 006 1	180 Cell	32	32	0	64	50	12	156%

Facility Name	Housing Area Name	Facility Building ID	Type of Bed	Design Bed Count	Overcrowd Bed Count	Medical Bed Count	Total Capacity	Occupied Count	Empty Bed Count	O/C %
HDSP-Facility D	006	D 006 2	180 Cell	32	32	0	64	57	4	178%
	007	D 007 1	180 Cell	32	32	0	64	50	6	156%
		D 007 2	180 Cell	32	32	0	64	53	5	166%
	008	D 008 1	180 Cell	32	32	0	64	10	51	31%
		D 008 2	180 Cell	32	32	0	64	5	59	16%
HDSP-Facility D Total				512	512	0	1024	744	244	145%
Grand Total				1024	1024	0	2048	1492	484	146%

HDSP - High Desert State Prison Male Only IV SNY

Facility Name	Housing Area Name	Facility Building ID	Type of Bed	Design Bed Count	Overcrowd Bed Count	Medical Bed Count	Total Capacity	Occupied Count	Empty Bed Count	O/C %
HDSP-Facility B	001	B 001 1	270 Cell	50	50	0	100	75	20	150%
		B 001 2	270 Cell	50	50	0	100	85	10	170%
	002	B 002 1	270 Cell	50	50	0	100	58	33	116%
		B 002 2	270 Cell	50	50	0	100	62	35	124%
	003	B 003 1	270 Cell	50	50	0	100	74	21	148%
		B 003 2	270 Cell	50	50	0	100	79	17	158%
	004	B 004 1	270 Cell	50	50	0	100	79	12	158%
		B 004 2	270 Cell	50	50	0	100	84	11	168%
	005	B 005 1	270 Cell	50	50	0	100	67	23	134%
		B 005 2	270 Cell	50	50	0	100	75	19	150%
HDSP-Facility B Total				500	500	0	1000	738	201	148%
Grand Total				500	500	0	1000	738	201	148%

HDSP - High Desert State Prison Male Only NA CTC

Facility Name	Housing Area Name	Facility Building ID	Type of Bed	Design Bed Count	Overcrowd Bed Count	Medical Bed Count	Total Capacity	Occupied Count	Empty Bed Count	O/C %
HDSP-Central Service	INF	S INF 1	Cell	0	0	20	20	16	4	
HDSP-Central Service Total				0	0	20	20	16	4	
Grand Total				0	0	20	20	16	4	

HDSP - High Desert State Prison Male Only NA MCB

Facility Name	Housing Area Name	Facility Building ID	Type of Bed	Design Bed Count	Overcrowd Bed Count	Medical Bed Count	Total Capacity	Occupied Count	Empty Bed Count	O/C %
HDSP-Central Service	INF	S INF 1	Cell	0	0	10	10	4	6	
HDSP-Central Service Total				0	0	10	10	4	6	
Grand Total				0	0	10	10	4	6	

HDSP - High Desert State Prison Male Only NA SRH

Facility Name	Housing Area Name	Facility Building ID	Type of Bed	Design Bed Count	Overcrowd Bed Count	Medical Bed Count	Total Capacity	Occupied Count	Empty Bed Count	O/C %
HDSP-STRH	001	Z 001 1	Cell	100	100	0	200	123	43	123%
HDSP-STRH Total				100	100	0	200	123	43	123%
Grand Total				100	100	0	200	123	43	123%

ISP - Ironwood State Prison Male Only I WC

Facility Name	Housing Area Name	Facility Building ID	Type of Bed	Design Bed Count	Overcrowd Bed Count	Medical Bed Count	Total Capacity	Occupied Count	Empty Bed Count	O/C %
ISP-MSF	001	M 001 1	Dorm	100	100	0	200	53	147	53%
	002	M 002 1	Dorm	100	100	0	200	59	141	59%
ISP-MSF Total				200	200	0	400	112	288	56%
Grand Total				200	200	0	400	112	288	56%

ISP - Ironwood State Prison Male Only II PF

Facility Name	Housing Area Name	Facility Building ID	Type of Bed	Design Bed Count	Overcrowd Bed Count	Medical Bed Count	Total Capacity	Occupied Count	Empty Bed Count	O/C %
ISP-Facility A	005	A 005 1	270 Cell	50	50	0	100	67	33	134%
		A 005 2	270 Cell	50	50	0	100	83	17	166%
ISP-Facility A Total				100	100	0	200	150	50	150%
Grand Total				100	100	0	200	150	50	150%

ISP - Ironwood State Prison Male Only III GP

Facility Name	Housing Area Name	Facility Building ID	Type of Bed	Design Bed Count	Overcrowd Bed Count	Medical Bed Count	Total Capacity	Occupied Count	Empty Bed Count	O/C %
ISP-Facility C	001	C 001 1	270 Cell	2	3	0	5	0	0	0%
	002	C 002 1	270 Cell	50	50	0	100	70	30	140%
		C 002 2	270 Cell	50	50	0	100	80	20	160%
	003	C 003 1	270 Cell	50	50	0	100	76	23	152%
		C 003 2	270 Cell	50	50	0	100	93	7	186%
	004	C 004 1	270 Cell	50	50	0	100	95	4	190%
		C 004 2	270 Cell	50	50	0	100	92	7	184%
	005	C 005 1	270 Cell	50	50	0	100	89	10	178%
		C 005 2	270 Cell	50	50	0	100	84	14	168%
ISP-Facility C Total				402	403	0	805	679	115	169%
ISP-Facility D	001	D 001 1	270 Cell	50	50	0	100	85	15	170%
		D 001 2	270 Cell	50	50	0	100	82	18	164%
	002	D 002 1	270 Cell	50	50	0	100	88	11	176%
		D 002 2	270 Cell	50	50	0	100	90	9	180%
	003	D 003 1	270 Cell	50	50	0	100	83	17	166%
		D 003 2	270 Cell	50	50	0	100	90	9	180%
	004	D 004 1	270 Cell	50	50	0	100	81	19	162%
		D 004 2	270 Cell	50	50	0	100	96	4	192%
ISP-Facility D Total				400	400	0	800	695	102	174%
Grand Total				802	803	0	1605	1374	217	171%

ISP - Ironwood State Prison Male Only III SNY

Facility Name	Housing Area Name	Facility Building ID	Type of Bed	Design Bed Count	Overcrowd Bed Count	Medical Bed Count	Total Capacity	Occupied Count	Empty Bed Count	O/C %
ISP-Facility A	001	A 001 1	270 Cell	50	50	0	100	97	3	194%
		A 001 2	270 Cell	50	50	0	100	94	6	188%
	002	A 002 1	270 Cell	50	50	0	100	91	8	182%
		A 002 2	270 Cell	50	50	0	100	93	6	186%
	003	A 003 1	270 Cell	50	50	0	100	26	72	52%
		A 003 2	270 Cell	50	50	0	100	96	4	192%
	004	A 004 1	270 Cell	50	50	0	100	66	31	132%
		A 004 2	270 Cell	50	50	0	100	74	26	148%
ISP-Facility A Total				400	400	0	800	637	156	159%
ISP-Facility B	001	B 001 1	270 Cell	50	50	0	100	78	20	156%
		B 001 2	270 Cell	50	50	0	100	85	13	170%
	002	B 002 1	270 Cell	50	50	0	100	78	19	156%

Facility Name	Housing Area Name	Facility Building ID	Type of Bed	Design Bed Count	Overcrowd Bed Count	Medical Bed Count	Total Capacity	Occupied Count	Empty Bed Count	O/C %
ISP-Facility B	002	B 002 2	270 Cell	50	50	0	100	81	19	162%
	003	B 003 1	270 Cell	50	50	0	100	78	21	156%
		B 003 2	270 Cell	50	50	0	100	91	9	182%
	004	B 004 1	270 Cell	50	50	0	100	81	19	162%
		B 004 2	270 Cell	50	50	0	100	79	20	158%
	005	B 005 1	270 Cell	63	11	0	74	0	74	0%
		B 005 2	270 Cell	2	4	0	6	0	6	0%
ISP-Facility B Total				465	415	0	880	651	220	140%
Grand Total				865	815	0	1680	1288	376	149%

ISP - Ironwood State Prison Male Only NA OHU

Facility Name	Housing Area Name	Facility Building ID	Type of Bed	Design Bed Count	Overcrowd Bed Count	Medical Bed Count	Total Capacity	Occupied Count	Empty Bed Count	O/C %
ISP-Central Service	INF	S INF 1	Cell	0	0	14	14	7	7	
ISP-Central Service Total				0	0	14	14	7	7	
Grand Total				0	0	14	14	7	7	

KVSP - Kern Valley State Prison Male Only I WC

Facility Name	Housing Area Name	Facility Building ID	Type of Bed	Design Bed Count	Overcrowd Bed Count	Medical Bed Count	Total Capacity	Occupied Count	Empty Bed Count	O/C %
KVSP-MSF	001	M 001 1	Dorm	100	100	0	200	70	126	70%
	002	M 002 1	Dorm	100	100	0	200	69	131	69%
KVSP-MSF Total				200	200	0	400	139	257	70%
Grand Total				200	200	0	400	139	257	70%

KVSP - Kern Valley State Prison Male Only IV EOP

Facility Name	Housing Area Name	Facility Building ID	Type of Bed	Design Bed Count	Overcrowd Bed Count	Medical Bed Count	Total Capacity	Occupied Count	Empty Bed Count	O/C %
KVSP-Facility C	008	C 008 1	180 Cell	32	32	0	64	44	9	138%
		C 008 2	180 Cell	32	32	0	64	50	5	156%
KVSP-Facility C Total				64	64	0	128	94	14	147%
Grand Total				64	64	0	128	94	14	147%

KVSP - Kern Valley State Prison Male Only IV GP

Facility Name	Housing Area Name	Facility Building ID	Type of Bed	Design Bed Count	Overcrowd Bed Count	Medical Bed Count	Total Capacity	Occupied Count	Empty Bed Count	O/C %
KVSP-Facility A	001	A 001 1	180 Cell	32	32	0	64	27	36	84%
		A 001 2	180 Cell	32	32	0	64	41	22	128%
	002	A 002 1	180 Cell	32	32	0	64	58	5	181%
		A 002 2	180 Cell	32	32	0	64	60	2	188%
	003	A 003 1	180 Cell	32	32	0	64	61	2	191%
		A 003 2	180 Cell	32	32	0	64	62	2	194%
	004	A 004 1	180 Cell	32	32	0	64	57	0	178%
		A 004 2	180 Cell	32	32	0	64	61	0	191%
	005	A 005 1	180 Cell	32	32	0	64	63	1	197%
		A 005 2	180 Cell	32	32	0	64	60	3	188%
	006	A 006 1	180 Cell	32	32	0	64	54	8	169%
		A 006 2	180 Cell	32	32	0	64	60	2	188%
	007	A 007 1	180 Cell	32	32	0	64	59	4	184%
		A 007 2	180 Cell	32	32	0	64	60	3	188%
	008	A 008 1	180 Cell	32	32	0	64	60	2	188%
		A 008 2	180 Cell	32	32	0	64	58	3	181%
KVSP-Facility A Total				512	512	0	1024	901	95	176%
KVSP-Facility B	001	B 001 1	180 Cell	32	32	0	64	43	16	134%
		B 001 2	180 Cell	32	32	0	64	43	19	134%
	002	B 002 1	180 Cell	32	32	0	64	55	8	172%
		B 002 2	180 Cell	32	32	0	64	55	9	172%
	003	B 003 1	180 Cell	32	32	0	64	47	16	147%
		B 003 2	180 Cell	32	32	0	64	57	5	178%
	004	B 004 1	180 Cell	32	32	0	64	59	5	184%
		B 004 2	180 Cell	32	32	0	64	61	2	191%
	005	B 005 1	180 Cell	32	32	0	64	52	9	163%
		B 005 2	180 Cell	32	32	0	64	52	10	163%
	006	B 006 1	180 Cell	32	32	0	64	54	7	169%
		B 006 2	180 Cell	32	32	0	64	55	9	172%
	007	B 007 1	180 Cell	32	32	0	64	50	12	156%
		B 007 2	180 Cell	32	32	0	64	51	10	159%
	008	B 008 1	180 Cell	32	32	0	64	51	11	159%
		B 008 2	180 Cell	32	32	0	64	51	11	159%
KVSP-Facility B Total				512	512	0	1024	836	159	163%
Grand Total				1024	1024	0	2048	1737	254	170%

KVSP - Kern Valley State Prison Male Only IV SNY

Facility Name	Housing Area Name	Facility Building ID	Type of Bed	Design Bed Count	Overcrowd Bed Count	Medical Bed Count	Total Capacity	Occupied Count	Empty Bed Count	O/C %
KVSP-Facility C	001	C 001 1	180 Cell	32	32	0	64	46	12	144%
		C 001 2	180 Cell	32	32	0	64	50	10	156%
	002	C 002 1	180 Cell	32	32	0	64	45	14	141%
		C 002 2	180 Cell	32	32	0	64	49	5	153%
	003	C 003 1	180 Cell	32	32	0	64	45	12	141%
		C 003 2	180 Cell	32	32	0	64	49	12	153%
	004	C 004 1	180 Cell	32	32	0	64	39	21	122%
		C 004 2	180 Cell	32	32	0	64	49	14	153%
	005	C 005 1	180 Cell	32	32	0	64	52	1	163%
		C 005 2	180 Cell	32	32	0	64	57	2	178%
	006	C 006 1	180 Cell	32	32	0	64	48	9	150%
		C 006 2	180 Cell	32	32	0	64	55	3	172%
	007	C 007 1	180 Cell	32	32	0	64	49	8	153%
		C 007 2	180 Cell	32	32	0	64	50	3	156%
KVSP-Facility C Total				448	448	0	896	683	126	152%
KVSP-Facility D	001	D 001 1	180 Cell	32	32	0	64	43	9	134%
		D 001 2	180 Cell	32	32	0	64	54	7	169%
	002	D 002 1	180 Cell	32	32	0	64	49	7	153%
		D 002 2	180 Cell	32	32	0	64	49	10	153%
	003	D 003 1	180 Cell	32	32	0	64	50	5	156%
		D 003 2	180 Cell	32	32	0	64	48	11	150%
	004	D 004 1	180 Cell	32	32	0	64	43	8	134%
		D 004 2	180 Cell	32	32	0	64	57	5	178%
	005	D 005 1	180 Cell	32	32	0	64	40	16	125%
		D 005 2	180 Cell	32	32	0	64	43	12	134%
	006	D 006 1	180 Cell	32	32	0	64	31	23	97%
		D 006 2	180 Cell	32	32	0	64	34	22	106%
	007	D 007 1	180 Cell	10	10	0	20	12	7	120%
		D 007 2	180 Cell	10	10	0	20	15	4	150%
	008	D 008 1	180 Cell	32	32	0	64	34	25	106%
		D 008 2	180 Cell	32	32	0	64	42	14	131%
KVSP-Facility D Total				468	468	0	936	644	185	138%
Grand Total				916	916	0	1832	1327	311	145%

KVSP - Kern Valley State Prison Male Only IV VAR

Facility Name	Housing Area Name	Facility Building ID	Type of Bed	Design Bed Count	Overcrowd Bed Count	Medical Bed Count	Total Capacity	Occupied Count	Empty Bed Count	O/C %
KVSP-Facility D	007	D 007 1	180 Cell	22	22	0	44	14	30	64%
		D 007 2	180 Cell	22	22	0	44	11	33	50%
KVSP-Facility D Total				44	44	0	88	25	63	57%
Grand Total				44	44	0	88	25	63	57%

KVSP - Kern Valley State Prison Male Only NA ASU

Facility Name	Housing Area Name	Facility Building ID	Type of Bed	Design Bed Count	Overcrowd Bed Count	Medical Bed Count	Total Capacity	Occupied Count	Empty Bed Count	O/C %
KVSP-Facility Z02	001	Z02001A1	Cell	12	12	0	24	14	6	117%
		Z02001B1	Cell	12	12	0	24	16	7	133%
		Z02001C1	Cell	12	12	0	24	14	6	117%
		Z02001D1	Cell	12	12	0	24	14	6	117%
		Z02001E1	Cell	12	12	0	24	12	9	100%
		Z02001F1	Cell	14	14	0	28	17	9	121%
		Z02001G1	Cell	14	14	0	28	18	4	129%
		Z02001H1	Cell	12	12	0	24	12	7	100%

Facility Name	Housing Area Name	Facility Building ID	Type of Bed	Design Bed Count	Overcrowd Bed Count	Medical Bed Count	Total Capacity	Occupied Count	Empty Bed Count	O/C %
KVSP-Facility Z02 Total				100	100	0	200	117	54	117%
Grand Total				100	100	0	200	117	54	117%

KVSP - Kern Valley State Prison Male Only NA CTC

Facility Name	Housing Area Name	Facility Building ID	Type of Bed	Design Bed Count	Overcrowd Bed Count	Medical Bed Count	Total Capacity	Occupied Count	Empty Bed Count	O/C %
KVSP-Central Service	INF	S INF 1	Cell	0	0	10	10	9	1	
KVSP-Central Service Total				0	0	10	10	9	1	
Grand Total				0	0	10	10	9	1	

KVSP - Kern Valley State Prison Male Only NA MCB

Facility Name	Housing Area Name	Facility Building ID	Type of Bed	Design Bed Count	Overcrowd Bed Count	Medical Bed Count	Total Capacity	Occupied Count	Empty Bed Count	O/C %
KVSP-Central Service	INF	S INF 1	Cell	0	0	12	12	9	3	
KVSP-Central Service Total				0	0	12	12	9	3	
Grand Total				0	0	12	12	9	3	

KVSP - Kern Valley State Prison Male Only NA SRH

Facility Name	Housing Area Name	Facility Building ID	Type of Bed	Design Bed Count	Overcrowd Bed Count	Medical Bed Count	Total Capacity	Occupied Count	Empty Bed Count	O/C %
KVSP-Facility Z01 - STRH	001	Z01001A1	Cell	12	12	0	24	13	8	108%
		Z01001B1	Cell	12	12	0	24	13	6	108%
		Z01001C1	Cell	12	12	0	24	14	6	117%
		Z01001D1	Cell	12	12	0	24	14	5	117%
		Z01001E1	Cell	12	12	0	24	17	6	142%
		Z01001F1	Cell	14	14	0	28	21	6	150%
		Z01001G1	Cell	14	14	0	28	16	7	114%
		Z01001H1	Cell	12	12	0	24	13	8	108%
KVSP-Facility Z01 - STRH Total				100	100	0	200	121	52	121%
Grand Total				100	100	0	200	121	52	121%

LAC - California State Prison, Los Angeles County Male Only I WC

Facility Name	Housing Area Name	Facility Building ID	Type of Bed	Design Bed Count	Overcrowd Bed Count	Medical Bed Count	Total Capacity	Occupied Count	Empty Bed Count	O/C %
LAC-MSF	001	M 001 1	Dorm	100	100	0	200	52	148	52%
	002	M 002 1	Dorm	100	100	0	200	46	154	46%
LAC-MSF Total				200	200	0	400	98	302	49%
Grand Total				200	200	0	400	98	302	49%

LAC - California State Prison, Los Angeles County Male Only III GP

Facility Name	Housing Area Name	Facility Building ID	Type of Bed	Design Bed Count	Overcrowd Bed Count	Medical Bed Count	Total Capacity	Occupied Count	Empty Bed Count	O/C %
LAC-Facility A	001	A 001 1	270 Cell	50	50	0	100	78	19	156%
		A 001 2	270 Cell	50	50	0	100	90	9	180%
	002	A 002 1	270 Cell	50	50	0	100	94	3	188%
		A 002 2	270 Cell	50	50	0	100	93	7	186%
	003	A 003 1	270 Cell	50	50	0	100	78	18	156%
		A 003 2	270 Cell	50	50	0	100	89	10	178%
	004	A 004 1	270 Cell	50	42	0	92	74	14	148%
		A 004 2	270 Cell	50	50	0	100	88	12	176%
	005	A 005 1	270 Cell	50	50	0	100	79	17	158%
		A 005 2	270 Cell	50	50	0	100	86	14	172%
LAC-Facility A Total				500	492	0	992	849	123	170%
Grand Total				500	492	0	992	849	123	170%

LAC - California State Prison, Los Angeles County Male Only IV EOP

Facility Name	Housing Area Name	Facility Building ID	Type of Bed	Design Bed Count	Overcrowd Bed Count	Medical Bed Count	Total Capacity	Occupied Count	Empty Bed Count	O/C %
LAC-Facility D	001	D 001 1	270 Cell	50	50	0	100	60	21	120%
		D 001 2	270 Cell	50	50	0	100	62	23	124%
	002	D 002 1	270 Cell	50	50	0	100	56	37	112%
		D 002 2	270 Cell	50	50	0	100	60	18	120%
	003	D 003 1	270 Cell	50	50	0	100	73	22	146%
		D 003 2	270 Cell	50	50	0	100	72	19	144%
	004	D 004 1	270 Cell	50	50	0	100	78	17	156%
		D 004 2	270 Cell	50	50	0	100	72	18	144%
LAC-Facility D Total				400	400	0	800	533	175	133%
Grand Total				400	400	0	800	533	175	133%

LAC - California State Prison, Los Angeles County Male Only IV GP

Facility Name	Housing Area Name	Facility Building ID	Type of Bed	Design Bed Count	Overcrowd Bed Count	Medical Bed Count	Total Capacity	Occupied Count	Empty Bed Count	O/C %
LAC-Facility B	001	B 001 1	270 Cell	50	50	0	100	70	22	140%
		B 001 2	270 Cell	50	50	0	100	90	8	180%
	002	B 002 1	270 Cell	50	50	0	100	76	15	152%
		B 002 2	270 Cell	50	50	0	100	93	5	186%
	003	B 003 1	270 Cell	50	50	0	100	89	8	178%
		B 003 2	270 Cell	50	50	0	100	90	6	180%
	004	B 004 1	270 Cell	50	50	0	100	89	5	178%
		B 004 2	270 Cell	50	50	0	100	94	4	188%
	005	B 005 1	270 Cell	50	50	0	100	93	2	186%
		B 005 2	270 Cell	50	50	0	100	94	2	188%
LAC-Facility B Total				500	500	0	1000	878	77	176%
Grand Total				500	500	0	1000	878	77	176%

LAC - California State Prison, Los Angeles County Male Only IV SNY

Facility Name	Housing	Facility	Type of	Design	Overcrowd	Medical	Total	Occupied	Empty	O/C
---------------	---------	----------	---------	--------	-----------	---------	-------	----------	-------	-----

	Area Name	Building ID	Bed	Bed Count	Bed Count	Bed Count	Capacity	Count	Bed Count	%
LAC-Facility C	001	C 001 1	270 Cell	50	50	0	100	72	19	144%
		C 001 2	270 Cell	50	50	0	100	77	19	154%
	002	C 002 1	270 Cell	50	50	0	100	67	21	134%
		C 002 2	270 Cell	50	50	0	100	74	21	148%
	003	C 003 1	270 Cell	50	50	0	100	46	49	92%
		C 003 2	270 Cell	50	50	0	100	50	44	100%
	004	C 004 1	270 Cell	50	50	0	100	67	24	134%
		C 004 2	270 Cell	50	50	0	100	76	20	152%
	005	C 005 1	270 Cell	50	50	0	100	37	59	74%
		C 005 2	270 Cell	50	50	0	100	57	40	114%
LAC-Facility C Total				500	500	0	1000	623	316	125%
Grand Total				500	500	0	1000	623	316	125%

LAC - California State Prison, Los Angeles County Male Only NA ASU

Facility Name	Housing Area Name	Facility Building ID	Type of Bed	Design Bed Count	Overcrowd Bed Count	Medical Bed Count	Total Capacity	Occupied Count	Empty Bed Count	O/C %
LAC-Facility D	005	D 005 1	270 Cell	50	50	0	100	51	35	102%
		D 005 2	270 Cell	50	50	0	100	56	34	112%
LAC-Facility D Total				100	100	0	200	107	69	107%
Grand Total				100	100	0	200	107	69	107%

LAC - California State Prison, Los Angeles County Male Only NA CTC

Facility Name	Housing Area Name	Facility Building ID	Type of Bed	Design Bed Count	Overcrowd Bed Count	Medical Bed Count	Total Capacity	Occupied Count	Empty Bed Count	O/C %
LAC-Central Service	INF	S INF 1	Cell	0	0	4	4	4	0	
LAC-Central Service Total				0	0	4	4	4	0	
Grand Total				0	0	4	4	4	0	

LAC - California State Prison, Los Angeles County Male Only NA MCB

Facility Name	Housing Area Name	Facility Building ID	Type of Bed	Design Bed Count	Overcrowd Bed Count	Medical Bed Count	Total Capacity	Occupied Count	Empty Bed Count	O/C %
LAC-Central Service	INF	S INF 1	Cell	0	0	12	12	10	2	
LAC-Central Service Total				0	0	12	12	10	2	
Grand Total				0	0	12	12	10	2	

LAC - California State Prison, Los Angeles County Male Only NA SRH

Facility Name	Housing Area Name	Facility Building ID	Type of Bed	Design Bed Count	Overcrowd Bed Count	Medical Bed Count	Total Capacity	Occupied Count	Empty Bed Count	O/C %
LAC-STRH	001	Z 001 1	Cell	100	100	0	200	99	83	99%
LAC-STRH Total				100	100	0	200	99	83	99%
Grand Total				100	100	0	200	99	83	99%

MCSP - Mule Creek State Prison Male Only I FH

Facility Name	Housing Area Name	Facility Building ID	Type of Bed	Design Bed Count	Overcrowd Bed Count	Medical Bed Count	Total Capacity	Occupied Count	Empty Bed Count	O/C %
MCSP-MSF	FIR	M FIR 1	Dorm	8	0	0	8	6	2	75%
MCSP-MSF Total				8	0	0	8	6	2	75%
Grand Total				8	0	0	8	6	2	75%

MCSP - Mule Creek State Prison Male Only I WC

Facility Name	Housing Area Name	Facility Building ID	Type of Bed	Design Bed Count	Overcrowd Bed Count	Medical Bed Count	Total Capacity	Occupied Count	Empty Bed Count	O/C %
MCSP-MSF	001	M 001A1	Dorm	12	12	0	24	10	14	83%
		M 001B1	Dorm	12	12	0	24	10	14	83%
		M 001C1	Dorm	12	12	0	24	7	17	58%
		M 001D1	Dorm	12	12	0	24	7	17	58%
		M 001E1	Dorm	12	12	0	24	8	16	67%
		M 001F1	Dorm	12	12	0	24	9	15	75%
		M 001G1	Dorm	12	12	0	24	6	18	50%
		M 001H1	Dorm	12	12	0	24	12	12	100%
	002	M 002A1	Dorm	12	12	0	24	12	12	100%
		M 002B1	Dorm	12	12	0	24	9	15	75%
		M 002C1	Dorm	12	12	0	24	11	13	92%
		M 002D1	Dorm	12	12	0	24	11	13	92%
		M 002E1	Dorm	12	12	0	24	0	24	0%
		M 002F1	Dorm	12	12	0	24	11	13	92%
		M 002G1	Dorm	12	12	0	24	11	13	92%
		M 002H1	Dorm	12	12	0	24	4	20	33%
MCSP-MSF Total				192	192	0	384	138	246	72%
Grand Total				192	192	0	384	138	246	72%

MCSP - Mule Creek State Prison Male Only II EOP

Facility Name	Housing Area Name	Facility Building ID	Type of Bed	Design Bed Count	Overcrowd Bed Count	Medical Bed Count	Total Capacity	Occupied Count	Empty Bed Count	O/C %
MCSP-Facility D	018A	D 018A1	Dorm	30	0	0	30	26	4	87%
		D 018A2	Dorm	36	0	0	36	32	4	89%
	018B	D 018B1	Dorm	30	0	0	30	29	1	97%
		D 018B2	Dorm	36	0	0	36	34	2	94%
	018C	D 018C1	Dorm	30	0	0	30	29	1	97%
		D 018C2	Dorm	36	0	0	36	32	4	89%
	018D	D 018D1	Dorm	30	0	0	30	29	1	97%
		D 018D2	Dorm	36	0	0	36	31	5	86%
MCSP-Facility D Total				264	0	0	264	242	22	92%
Grand Total				264	0	0	264	242	22	92%

MCSP - Mule Creek State Prison Male Only II PF

Facility Name	Housing Area Name	Facility Building ID	Type of Bed	Design Bed Count	Overcrowd Bed Count	Medical Bed Count	Total Capacity	Occupied Count	Empty Bed Count	O/C %
MCSP-Facility D	016A	D 016A1	Dorm	30	0	0	30	29	1	97%
		D 016A2	Dorm	36	0	0	36	35	1	97%
	016B	D 016B1	Dorm	30	0	0	30	30	0	100%
		D 016B2	Dorm	36	0	0	36	36	0	100%
	016C	D 016C1	Dorm	30	0	0	30	30	0	100%
		D 016C2	Dorm	36	0	0	36	36	0	100%
	016D	D 016D1	Dorm	30	0	0	30	30	0	100%
		D 016D2	Dorm	36	0	0	36	36	0	100%
	017A	D 017A1	Dorm	30	0	0	30	30	0	100%

Facility Name	Housing Area Name	Facility Building ID	Type of Bed	Design Bed Count	Overcrowd Bed Count	Medical Bed Count	Total Capacity	Occupied Count	Empty Bed Count	O/C %
MCSP-Facility D	017A	D 017A2	Dorm	36	0	0	36	35	1	97%
	017B	D 017B1	Dorm	30	0	0	30	30	0	100%
		D 017B2	Dorm	36	0	0	36	36	0	100%
	017C	D 017C1	Dorm	30	0	0	30	29	1	97%
		D 017C2	Dorm	36	0	0	36	36	0	100%
	017D	D 017D1	Dorm	30	0	0	30	30	0	100%
		D 017D2	Dorm	36	0	0	36	36	0	100%
MCSP-Facility D Total				528	0	0	528	524	4	99%
MCSP-Facility E	019A	E 019A1	Dorm	30	0	0	30	29	1	97%
		E 019A2	Dorm	36	0	0	36	36	0	100%
	019B	E 019B1	Dorm	30	0	0	30	30	0	100%
		E 019B2	Dorm	36	0	0	36	36	0	100%
	019C	E 019C1	Dorm	30	0	0	30	30	0	100%
		E 019C2	Dorm	36	0	0	36	36	0	100%
	019D	E 019D1	Dorm	30	0	0	30	29	1	97%
		E 019D2	Dorm	36	0	0	36	35	1	97%
	020A	E 020A1	Dorm	30	0	0	30	28	2	93%
		E 020A2	Dorm	36	0	0	36	35	1	97%
	020B	E 020B1	Dorm	30	0	0	30	30	0	100%
		E 020B2	Dorm	36	0	0	36	35	1	97%
	020C	E 020C1	Dorm	30	0	0	30	30	0	100%
		E 020C2	Dorm	36	0	0	36	36	0	100%
	020D	E 020D1	Dorm	30	0	0	30	29	1	97%
		E 020D2	Dorm	36	0	0	36	36	0	100%
	021A	E 021A1	Dorm	30	0	0	30	30	0	100%
		E 021A2	Dorm	36	0	0	36	36	0	100%
	021B	E 021B1	Dorm	30	0	0	30	30	0	100%
		E 021B2	Dorm	36	0	0	36	36	0	100%
	021C	E 021C1	Dorm	30	0	0	30	27	3	90%
		E 021C2	Dorm	36	0	0	36	36	0	100%
	021D	E 021D1	Dorm	30	0	0	30	30	0	100%
		E 021D2	Dorm	36	0	0	36	35	1	97%
MCSP-Facility E Total				792	0	0	792	780	12	98%
Grand Total				1320	0	0	1320	1304	16	99%

MCSP - Mule Creek State Prison Male Only III EOP

Facility Name	Housing Area Name	Facility Building ID	Type of Bed	Design Bed Count	Overcrowd Bed Count	Medical Bed Count	Total Capacity	Occupied Count	Empty Bed Count	O/C %
MCSP-Facility B	006	B 006 1	270 Cell	50	50	0	100	68	22	136%
		B 006 2	270 Cell	50	50	0	100	80	11	160%
	007	B 007 1	270 Cell	50	50	0	100	84	13	168%
		B 007 2	270 Cell	50	50	0	100	84	7	168%
MCSP-Facility B Total				200	200	0	400	316	53	158%
Grand Total				200	200	0	400	316	53	158%

MCSP - Mule Creek State Prison Male Only III SNY

Facility Name	Housing Area Name	Facility Building ID	Type of Bed	Design Bed Count	Overcrowd Bed Count	Medical Bed Count	Total Capacity	Occupied Count	Empty Bed Count	O/C %
MCSP-Facility B	008	B 008 1	270 Cell	50	50	0	100	63	37	126%
		B 008 2	270 Cell	50	50	0	100	67	29	134%
	009	B 009 1	270 Cell	50	50	0	100	84	14	168%
		B 009 2	270 Cell	50	50	0	100	92	4	184%
	010	B 010 1	270 Cell	50	50	0	100	85	13	170%

Facility Name	Housing Area Name	Facility Building ID	Type of Bed	Design Bed Count	Overcrowd Bed Count	Medical Bed Count	Total Capacity	Occupied Count	Empty Bed Count	O/C %
MCSP-Facility B	010	B 010 2	270 Cell	50	50	0	100	87	8	174%
MCSP-Facility B Total				300	300	0	600	478	105	159%
MCSP-Facility C	011	C 011 1	270 Cell	50	50	0	100	93	7	186%
		C 011 2	270 Cell	50	50	0	100	80	6	160%
	013	C 013 1	270 Cell	50	50	0	100	71	22	142%
		C 013 2	270 Cell	50	50	0	100	83	12	166%
	014	C 014 1	270 Cell	50	50	0	100	86	12	172%
		C 014 2	270 Cell	50	50	0	100	86	13	172%
	015	C 015 1	270 Cell	50	50	0	100	89	11	178%
		C 015 2	270 Cell	50	50	0	100	87	10	174%
MCSP-Facility C Total				400	400	0	800	675	93	169%
Grand Total				700	700	0	1400	1153	198	165%

MCSP - Mule Creek State Prison Male Only IV EOP

Facility Name	Housing Area Name	Facility Building ID	Type of Bed	Design Bed Count	Overcrowd Bed Count	Medical Bed Count	Total Capacity	Occupied Count	Empty Bed Count	O/C %
MCSP-Facility A	005	A 005 1	270 Cell	50	50	0	100	64	22	128%
		A 005 2	270 Cell	50	50	0	100	65	23	130%
MCSP-Facility A Total				100	100	0	200	129	45	129%
Grand Total				100	100	0	200	129	45	129%

MCSP - Mule Creek State Prison Male Only IV SNY

Facility Name	Housing Area Name	Facility Building ID	Type of Bed	Design Bed Count	Overcrowd Bed Count	Medical Bed Count	Total Capacity	Occupied Count	Empty Bed Count	O/C %
MCSP-Facility A	001	A 001 1	270 Cell	50	50	0	100	78	13	156%
		A 001 2	270 Cell	50	50	0	100	81	6	162%
	002	A 002 1	270 Cell	50	50	0	100	77	18	154%
		A 002 2	270 Cell	50	50	0	100	72	10	144%
	003	A 003 1	270 Cell	50	50	0	100	69	27	138%
		A 003 2	270 Cell	50	50	0	100	74	25	148%
	004	A 004 1	270 Cell	50	50	0	100	80	18	160%
		A 004 2	270 Cell	51	49	0	100	76	17	149%
MCSP-Facility A Total				401	399	0	800	607	134	151%
Grand Total				401	399	0	800	607	134	151%

MCSP - Mule Creek State Prison Male Only NA ASU

Facility Name	Housing Area Name	Facility Building ID	Type of Bed	Design Bed Count	Overcrowd Bed Count	Medical Bed Count	Total Capacity	Occupied Count	Empty Bed Count	O/C %
MCSP-Facility C	012	C 012 1	270 Cell	50	50	0	100	41	53	82%
		C 012 2	270 Cell	50	50	0	100	49	42	98%
MCSP-Facility C Total				100	100	0	200	90	95	90%
Grand Total				100	100	0	200	90	95	90%

MCSP - Mule Creek State Prison Male Only NA CTC

Facility Name	Housing Area Name	Facility Building ID	Type of Bed	Design Bed Count	Overcrowd Bed Count	Medical Bed Count	Total Capacity	Occupied Count	Empty Bed Count	O/C %
MCSP-Central Service	INF	S INF 1	Cell	0	0	2	2	2	0	
MCSP-Central Service Total				0	0	2	2	2	0	
Grand Total				0	0	2	2	2	0	

MCSP - Mule Creek State Prison Male Only NA MCB

Facility Name	Housing Area Name	Facility Building ID	Type of Bed	Design Bed Count	Overcrowd Bed Count	Medical Bed Count	Total Capacity	Occupied Count	Empty Bed Count	O/C %
MCSP-Central Service	INF	S INF 1	Cell	0	0	8	8	8	0	
MCSP-Central Service Total				0	0	8	8	8	0	
Grand Total				0	0	8	8	8	0	

NKSP - North Kern State Prison Male Only I FH

Facility Name	Housing Area Name	Facility Building ID	Type of Bed	Design Bed Count	Overcrowd Bed Count	Medical Bed Count	Total Capacity	Occupied Count	Empty Bed Count	O/C %
NKSP-MSF	FIR	M FIR 1	Dorm	10	0	0	10	7	3	70%
NKSP-MSF Total				10	0	0	10	7	3	70%
Grand Total				10	0	0	10	7	3	70%

NKSP - North Kern State Prison Male Only I WC

Facility Name	Housing Area Name	Facility Building ID	Type of Bed	Design Bed Count	Overcrowd Bed Count	Medical Bed Count	Total Capacity	Occupied Count	Empty Bed Count	O/C %
NKSP-MSF	001	M 001 1	Dorm	100	100	0	200	57	143	57%
	002	M 002 1	Dorm	100	100	0	200	48	152	48%
NKSP-MSF Total				200	200	0	400	105	295	53%
Grand Total				200	200	0	400	105	295	53%

NKSP - North Kern State Prison Male Only III GP

Facility Name	Housing Area Name	Facility Building ID	Type of Bed	Design Bed Count	Overcrowd Bed Count	Medical Bed Count	Total Capacity	Occupied Count	Empty Bed Count	O/C %
NKSP-Facility A	001	A 001 1	270 Cell	50	50	0	100	82	18	164%
		A 001 2	270 Cell	50	50	0	100	85	14	170%
	002	A 002 1	270 Cell	50	50	0	100	87	12	174%
		A 002 2	270 Cell	50	50	0	100	87	11	174%
	003	A 003 1	270 Cell	50	50	0	100	76	24	152%
		A 003 2	270 Cell	50	50	0	100	87	13	174%
	004	A 004 1	270 Cell	50	40	0	90	43	43	86%
		A 004 2	270 Cell	50	50	0	100	62	38	124%
	005	A 005 1	270 Cell	50	50	0	100	87	13	174%
		A 005 2	270 Cell	50	50	0	100	90	10	180%
NKSP-Facility A Total				500	490	0	990	786	196	157%
Grand Total				500	490	0	990	786	196	157%

NKSP - North Kern State Prison Male Only NA ASU

Facility Name	Housing Area Name	Facility Building ID	Type of Bed	Design Bed Count	Overcrowd Bed Count	Medical Bed Count	Total Capacity	Occupied Count	Empty Bed Count	O/C %
NKSP-Facility D	006	D 006 1	Cell	46	46	0	92	40	43	87%
		D 006 2	Cell	54	54	0	108	73	28	135%
NKSP-Facility D Total				100	100	0	200	113	71	113%
Grand Total				100	100	0	200	113	71	113%

NKSP - North Kern State Prison Male Only NA CTC

Facility Name	Housing Area Name	Facility Building ID	Type of Bed	Design Bed Count	Overcrowd Bed Count	Medical Bed Count	Total Capacity	Occupied Count	Empty Bed Count	O/C %
NKSP-Central Service	INF	S INF 1	Cell	0	0	6	6	4	0	
NKSP-Central Service Total				0	0	6	6	4	0	
Grand Total				0	0	6	6	4	0	

NKSP - North Kern State Prison Male Only NA MCB

Facility Name	Housing Area Name	Facility Building ID	Type of Bed	Design Bed Count	Overcrowd Bed Count	Medical Bed Count	Total Capacity	Occupied Count	Empty Bed Count	O/C %
NKSP-Central Service	INF	S INF 1	Cell	0	0	10	10	5	5	
NKSP-Central Service Total				0	0	10	10	5	5	
Grand Total				0	0	10	10	5	5	

NKSP - North Kern State Prison Male Only NA RC

Facility Name	Housing Area	Facility Building	Type of	Design Bed	Overcrowd Bed Count	Medical Bed	Total Capacity	Occupied Count	Empty Bed	O/C %
---------------	--------------	-------------------	---------	------------	---------------------	-------------	----------------	----------------	-----------	-------

	Name	ID	Bed	Count		Count			Count	
NKSP-Facility B	001	B 001 1	Cell	46	46	0	92	90	0	196%
		B 001 2	Cell	54	54	0	108	99	3	183%
	002	B 002 1	Cell	46	46	0	92	91	0	198%
		B 002 2	Cell	54	54	0	108	104	2	193%
	003	B 003 1	Cell	46	46	0	92	69	20	150%
		B 003 2	Cell	54	54	0	108	86	17	159%
	004	B 004 1	Cell	46	44	0	90	76	13	165%
		B 004 2	Cell	54	54	0	108	76	31	141%
	005	B 005 1	Cell	46	46	0	92	86	5	187%
		B 005 2	Cell	54	54	0	108	89	19	165%
	006	B 006 1	Cell	46	46	0	92	82	10	178%
		B 006 2	Cell	54	54	0	108	96	10	178%
NKSP-Facility B Total				600	598	0	1198	1044	130	174%
NKSP-Facility C	001	C 001 1	Dorm	80	79	0	159	77	82	96%
		C 001 2	Dorm	66	66	0	132	69	63	105%
	002	C 002 1	Dorm	80	79	0	159	94	65	118%
		C 002 2	Dorm	66	66	0	132	54	78	82%
	003	C 003 1	Dorm	80	79	0	159	113	46	141%
		C 003 2	Dorm	66	66	0	132	33	99	50%
	004	C 004 1	Dorm	80	79	0	159	100	59	125%
		C 004 2	Dorm	66	66	0	132	49	82	74%
	East	C E 1	Dorm	100	100	0	200	97	103	97%
	West	C W 1	Dorm	100	100	0	200	117	83	117%
NKSP-Facility C Total				784	780	0	1564	803	760	102%
NKSP-Facility D	001	D 001 1	Cell	46	46	0	92	88	3	191%
		D 001 2	Cell	54	54	0	108	105	1	194%
	002	D 002 1	Cell	46	46	0	92	82	8	178%
		D 002 2	Cell	54	54	0	108	97	11	180%
	003	D 003 1	Cell	46	44	0	90	70	18	152%
		D 003 2	Cell	54	54	0	108	85	21	157%
	004	D 004 1	Cell	46	46	0	92	83	6	180%
		D 004 2	Cell	54	54	0	108	103	3	191%
005	D 005 1	Cell	46	46	0	92	88	1	191%	
	D 005 2	Cell	54	54	0	108	107	0	198%	
NKSP-Facility D Total				500	498	0	998	908	72	182%
Grand Total				1884	1876	0	3760	2755	962	146%

PBSP - Pelican Bay State Prison Male Only | FH

Facility Name	Housing Area Name	Facility Building ID	Type of Bed	Design Bed Count	Overcrowd Bed Count	Medical Bed Count	Total Capacity	Occupied Count	Empty Bed Count	O/C %
PBSP-MSF	FIR	M FIR 1	Dorm	8	8	0	16	7	9	88%
PBSP-MSF Total				8	8	0	16	7	9	88%
Grand Total				8	8	0	16	7	9	88%

PBSP - Pelican Bay State Prison Male Only | WC

Facility Name	Housing Area Name	Facility Building ID	Type of Bed	Design Bed Count	Overcrowd Bed Count	Medical Bed Count	Total Capacity	Occupied Count	Empty Bed Count	O/C %
PBSP-MSF	001	M 001 1	Dorm	48	48	0	96	33	63	69%
		M 001 2	Dorm	48	48	0	96	34	62	71%
	002	M 002 1	Dorm	48	48	0	96	35	61	73%
		M 002 2	Dorm	48	48	0	96	21	75	44%
PBSP-MSF Total				192	192	0	384	123	261	64%
Grand Total				192	192	0	384	123	261	64%

PBSP - Pelican Bay State Prison Male Only II GP

Facility Name	Housing Area Name	Facility Building ID	Type of Bed	Design Bed Count	Overcrowd Bed Count	Medical Bed Count	Total Capacity	Occupied Count	Empty Bed Count	O/C %
PBSP-Facility D	001	D 001 1	Cell	24	2	0	26	24	2	100%
		D 001 2	Cell	24	0	0	24	24	0	100%
	002	D 002 1	Cell	24	2	0	26	26	0	108%
		D 002 2	Cell	24	0	0	24	24	0	100%
	003	D 003 1	Cell	24	2	0	26	26	0	108%
		D 003 2	Cell	24	0	0	24	24	0	100%
	004	D 004 1	Cell	24	2	0	26	25	1	104%
		D 004 2	Cell	24	0	0	24	24	0	100%
	005	D 005 1	Cell	24	3	0	27	25	1	104%
		D 005 2	Cell	24	0	0	24	24	0	100%
	006	D 006 1	Cell	24	2	0	26	24	2	100%
		D 006 2	Cell	24	0	0	24	24	0	100%
	007	D 007 1	Cell	24	2	0	26	25	1	104%
		D 007 2	Cell	24	0	0	24	24	0	100%
	008	D 008 1	Cell	24	2	0	26	25	1	104%
		D 008 2	Cell	24	0	0	24	24	0	100%
	009	D 009 1	Cell	24	2	0	26	24	2	100%
		D 009 2	Cell	24	0	0	24	23	1	96%
	010	D 010 1	Cell	24	2	0	26	25	1	104%
		D 010 2	Cell	24	0	0	24	24	0	100%
PBSP-Facility D Total				480	21	0	501	488	12	102%
Grand Total				480	21	0	501	488	12	102%

PBSP - Pelican Bay State Prison Male Only IV GP

Facility Name	Housing Area Name	Facility Building ID	Type of Bed	Design Bed Count	Overcrowd Bed Count	Medical Bed Count	Total Capacity	Occupied Count	Empty Bed Count	O/C %
PBSP-Facility A	001	A 001 1	180 Cell	32	32	0	64	12	51	38%
		A 001 2	180 Cell	32	32	0	64	10	51	31%
	002	A 002 1	180 Cell	32	32	0	64	13	48	41%
		A 002 2	180 Cell	32	32	0	64	0	64	0%
	003	A 003 1	180 Cell	32	32	0	64	60	2	188%
		A 003 2	180 Cell	32	32	0	64	58	4	181%
	004	A 004 1	180 Cell	32	32	0	64	60	4	188%
		A 004 2	180 Cell	32	32	0	64	62	1	194%
	005	A 005 1	180 Cell	32	32	0	64	59	2	184%

Facility Name	Housing Area Name	Facility Building ID	Type of Bed	Design Bed Count	Overcrowd Bed Count	Medical Bed Count	Total Capacity	Occupied Count	Empty Bed Count	O/C %
PBSP-Facility A	005	A 005 2	180 Cell	32	32	0	64	55	5	172%
	006	A 006 1	180 Cell	32	32	0	64	57	5	178%
		A 006 2	180 Cell	32	32	0	64	58	1	181%
	007	A 007 1	180 Cell	32	32	0	64	59	4	184%
		A 007 2	180 Cell	32	32	0	64	58	2	181%
	008	A 008 1	180 Cell	32	32	0	64	59	3	184%
		A 008 2	180 Cell	32	32	0	64	59	3	184%
PBSP-Facility A Total				512	512	0	1024	739	250	144%
PBSP-Facility B	003	B 003 1	180 Cell	32	32	0	64	54	8	169%
		B 003 2	180 Cell	32	32	0	64	45	15	141%
	004	B 004 1	180 Cell	32	32	0	64	53	8	166%
		B 004 2	180 Cell	32	32	0	64	50	8	156%
	005	B 005 1	180 Cell	32	32	0	64	55	4	172%
		B 005 2	180 Cell	32	32	0	64	52	5	163%
	006	B 006 1	180 Cell	32	32	0	64	57	5	178%
		B 006 2	180 Cell	32	32	0	64	54	8	169%
	007	B 007 1	180 Cell	32	32	0	64	49	7	153%
		B 007 2	180 Cell	32	32	0	64	60	1	188%
	008	B 008 1	180 Cell	32	32	0	64	37	24	116%
		B 008 2	180 Cell	32	32	0	64	39	24	122%
PBSP-Facility B Total				384	384	0	768	605	117	158%
Grand Total				896	896	0	1792	1344	367	150%

PBSP - Pelican Bay State Prison Male Only NA ASU

Facility Name	Housing Area Name	Facility Building ID	Type of Bed	Design Bed Count	Overcrowd Bed Count	Medical Bed Count	Total Capacity	Occupied Count	Empty Bed Count	O/C %
PBSP-Facility C	001	C 001 1	Cell	24	24	0	48	0	48	0%
		C 001 2	Cell	24	24	0	48	0	48	0%
	002	C 002 1	Cell	24	24	0	48	34	13	142%
		C 002 2	Cell	24	24	0	48	27	20	113%
	003	C 003 1	Cell	24	24	0	48	35	12	146%
		C 003 2	Cell	24	24	0	48	31	15	129%
	004	C 004 1	Cell	24	24	0	48	0	48	0%
		C 004 2	Cell	24	24	0	48	0	48	0%
	005	C 005 1	Cell	24	24	0	48	34	14	142%
		C 005 2	Cell	24	24	0	48	27	15	113%
	006	C 006 1	Cell	24	24	0	48	30	18	125%
		C 006 2	Cell	24	24	0	48	20	23	83%
PBSP-Facility C Total				288	288	0	576	238	322	83%
Grand Total				288	288	0	576	238	322	83%

PBSP - Pelican Bay State Prison Male Only NA CTC

Facility Name	Housing Area Name	Facility Building ID	Type of Bed	Design Bed Count	Overcrowd Bed Count	Medical Bed Count	Total Capacity	Occupied Count	Empty Bed Count	O/C %
PBSP-Central Service	INF	S INF 1	Cell	0	0	10	10	3	7	
PBSP-Central Service Total				0	0	10	10	3	7	
Grand Total				0	0	10	10	3	7	

PBSP - Pelican Bay State Prison Male Only NA MCB

Facility Name	Housing Area Name	Facility Building ID	Type of Bed	Design Bed Count	Overcrowd Bed Count	Medical Bed Count	Total Capacity	Occupied Count	Empty Bed Count	O/C %
PBSP-Central Service	INF	S INF 1	Cell	0	0	10	10	4	6	
PBSP-Central Service Total				0	0	10	10	4	6	

Facility Name	Housing Area Name	Facility Building ID	Type of Bed	Design Bed Count	Overcrowd Bed Count	Medical Bed Count	Total Capacity	Occupied Count	Empty Bed Count	O/C %
Grand Total				0	0	10	10	4	6	

PBSP - Pelican Bay State Prison Male Only NA RGP

Facility Name	Housing Area Name	Facility Building ID	Type of Bed	Design Bed Count	Overcrowd Bed Count	Medical Bed Count	Total Capacity	Occupied Count	Empty Bed Count	O/C %
PBSP-Facility B	001	B 001 1	180 Cell	32	32	0	64	24	35	75%
		B 001 2	180 Cell	32	32	0	64	16	48	50%
	002	B 002 1	180 Cell	32	10	0	42	17	24	53%
		B 002 2	180 Cell	32	10	0	42	20	20	63%
PBSP-Facility B Total				128	84	0	212	77	127	60%
Grand Total				128	84	0	212	77	127	60%

PBSP - Pelican Bay State Prison Male Only NA SHU

Facility Name	Housing Area Name	Facility Building ID	Type of Bed	Design Bed Count	Overcrowd Bed Count	Medical Bed Count	Total Capacity	Occupied Count	Empty Bed Count	O/C %
PBSP-Facility C	007	C 007 1	Cell	24	24	0	48	42	5	175%
		C 007 2	Cell	24	24	0	48	29	17	121%
	008	C 008 1	Cell	24	24	0	48	41	7	171%
		C 008 2	Cell	24	24	0	48	26	18	108%
	009	C 009 1	Cell	24	24	0	48	0	48	0%
		C 009 2	Cell	24	24	0	48	0	48	0%
	010	C 010 1	Cell	24	24	0	48	24	23	100%
		C 010 2	Cell	24	24	0	48	11	34	46%
	011	C 011 1	Cell	24	24	0	48	24	23	100%
		C 011 2	Cell	24	24	0	48	21	24	88%
	012	C 012 1	Cell	24	24	0	48	33	15	138%
		C 012 2	Cell	24	24	0	48	24	20	100%
PBSP-Facility C Total				288	288	0	576	275	282	95%
Grand Total				288	288	0	576	275	282	95%

PBSP - Pelican Bay State Prison Male Only NA SRH

Facility Name	Housing Area Name	Facility Building ID	Type of Bed	Design Bed Count	Overcrowd Bed Count	Medical Bed Count	Total Capacity	Occupied Count	Empty Bed Count	O/C %
PBSP-STRH	001	Z 001 1	Cell	100	100	0	200	82	108	82%
PBSP-STRH Total				100	100	0	200	82	108	82%
Grand Total				100	100	0	200	82	108	82%

PVSP - Pleasant Valley State Prison Male Only I FH

Facility Name	Housing Area Name	Facility Building ID	Type of Bed	Design Bed Count	Overcrowd Bed Count	Medical Bed Count	Total Capacity	Occupied Count	Empty Bed Count	O/C %
PVSP-MSF	FIR	M FIR 1	Dorm	8	0	0	8	8	0	100%
PVSP-MSF Total				8	0	0	8	8	0	100%
Grand Total				8	0	0	8	8	0	100%

PVSP - Pleasant Valley State Prison Male Only I WC

Facility Name	Housing Area Name	Facility Building ID	Type of Bed	Design Bed Count	Overcrowd Bed Count	Medical Bed Count	Total Capacity	Occupied Count	Empty Bed Count	O/C %
PVSP-MSF	001	M 001 1	Dorm	100	100	0	200	74	126	74%
	002	M 002 1	Dorm	100	100	0	200	72	128	72%
PVSP-MSF Total				200	200	0	400	146	254	73%
Grand Total				200	200	0	400	146	254	73%

PVSP - Pleasant Valley State Prison Male Only III GP

Facility Name	Housing Area Name	Facility Building ID	Type of Bed	Design Bed Count	Overcrowd Bed Count	Medical Bed Count	Total Capacity	Occupied Count	Empty Bed Count	O/C %
PVSP-Facility B	001	B 001 1	270 Cell	50	50	0	100	77	22	154%
		B 001 2	270 Cell	50	50	0	100	73	26	146%
	002	B 002 1	270 Cell	50	50	0	100	75	24	150%
		B 002 2	270 Cell	50	50	0	100	83	17	166%
	003	B 003 1	270 Cell	50	50	0	100	74	26	148%
		B 003 2	270 Cell	50	50	0	100	81	19	162%
	004	B 004 1	270 Cell	50	50	0	100	71	28	142%
		B 004 2	270 Cell	50	50	0	100	81	19	162%
	005	B 005 1	270 Cell	50	50	0	100	82	18	164%
		B 005 2	270 Cell	50	50	0	100	67	31	134%
PVSP-Facility B Total				500	500	0	1000	764	230	153%
PVSP-Facility C	001	C 001 1	270 Cell	50	50	0	100	64	36	128%
		C 001 2	270 Cell	50	50	0	100	57	43	114%
	002	C 002 1	270 Cell	50	50	0	100	75	24	150%
		C 002 2	270 Cell	50	50	0	100	83	17	166%
	003	C 003 1	270 Cell	50	50	0	100	78	22	156%
		C 003 2	270 Cell	50	50	0	100	84	16	168%
	004	C 004 1	270 Cell	50	50	0	100	74	26	148%
		C 004 2	270 Cell	50	50	0	100	81	18	162%
	005	C 005 1	270 Cell	50	50	0	100	83	17	166%
		C 005 2	270 Cell	50	50	0	100	75	23	150%
PVSP-Facility C Total				500	500	0	1000	754	242	151%
Grand Total				1000	1000	0	2000	1518	472	152%

PVSP - Pleasant Valley State Prison Male Only III SNY

Facility Name	Housing Area Name	Facility Building ID	Type of Bed	Design Bed Count	Overcrowd Bed Count	Medical Bed Count	Total Capacity	Occupied Count	Empty Bed Count	O/C %
PVSP-Facility A	001	A 001 1	270 Cell	50	50	0	100	31	69	62%
		A 001 2	270 Cell	50	50	0	100	33	66	66%
	002	A 002 1	270 Cell	50	50	0	100	74	26	148%
		A 002 2	270 Cell	50	50	0	100	74	26	148%
	003	A 003 1	270 Cell	50	50	0	100	73	27	146%
		A 003 2	270 Cell	50	50	0	100	80	20	160%
	004	A 004 1	270 Cell	50	50	0	100	75	24	150%
		A 004 2	270 Cell	50	50	0	100	73	26	146%
	005	A 005 1	270 Cell	50	50	0	100	74	25	148%
		A 005 2	270 Cell	50	50	0	100	73	27	146%

Facility Name	Housing Area Name	Facility Building ID	Type of Bed	Design Bed Count	Overcrowd Bed Count	Medical Bed Count	Total Capacity	Occupied Count	Empty Bed Count	O/C %
PVSP-Facility A Total				500	500	0	1000	660	336	132%
PVSP-Facility D	001	D 001 1	270 Cell	50	50	0	100	66	31	132%
		D 001 2	270 Cell	50	50	0	100	81	19	162%
	002	D 002 1	270 Cell	50	50	0	100	71	28	142%
		D 002 2	270 Cell	50	50	0	100	76	23	152%
	003	D 003 1	270 Cell	50	50	0	100	74	23	148%
		D 003 2	270 Cell	50	50	0	100	76	23	152%
	004	D 004 1	270 Cell	50	50	0	100	34	66	68%
		D 004 2	270 Cell	50	50	0	100	50	50	100%
	005	D 005 1	270 Cell	50	50	0	100	63	35	126%
		D 005 2	270 Cell	50	50	0	100	71	29	142%
PVSP-Facility D Total				500	500	0	1000	662	327	132%
Grand Total				1000	1000	0	2000	1322	663	132%

PVSP - Pleasant Valley State Prison Male Only NA CTC

Facility Name	Housing Area Name	Facility Building ID	Type of Bed	Design Bed Count	Overcrowd Bed Count	Medical Bed Count	Total Capacity	Occupied Count	Empty Bed Count	O/C %
PVSP-Central Service	INF	S INF 1	Cell	0	0	9	9	0	0	
PVSP-Central Service Total				0	0	9	9	0	0	
Grand Total				0	0	9	9	0	0	

PVSP - Pleasant Valley State Prison Male Only NA MCB

Facility Name	Housing Area Name	Facility Building ID	Type of Bed	Design Bed Count	Overcrowd Bed Count	Medical Bed Count	Total Capacity	Occupied Count	Empty Bed Count	O/C %
PVSP-Central Service	INF	S INF 1	Cell	0	0	6	6	0	0	
PVSP-Central Service Total				0	0	6	6	0	0	
Grand Total				0	0	6	6	0	0	

PVSP - Pleasant Valley State Prison Male Only NA SRH

Facility Name	Housing Area Name	Facility Building ID	Type of Bed	Design Bed Count	Overcrowd Bed Count	Medical Bed Count	Total Capacity	Occupied Count	Empty Bed Count	O/C %
PVSP-STRH	001	Z 001 1	Cell	100	100	0	200	145	53	145%
PVSP-STRH Total				100	100	0	200	145	53	145%
Grand Total				100	100	0	200	145	53	145%

RJD - RJ Donovan Correctional Facility Male Only I FH

Facility Name	Housing Area Name	Facility Building ID	Type of Bed	Design Bed Count	Overcrowd Bed Count	Medical Bed Count	Total Capacity	Occupied Count	Empty Bed Count	O/C %
RJD-MSF	FIR	M FIR 1	Dorm	8	0	0	8	6	2	75%
RJD-MSF Total				8	0	0	8	6	2	75%
Grand Total				8	0	0	8	6	2	75%

RJD - RJ Donovan Correctional Facility Male Only I WC

Facility Name	Housing Area Name	Facility Building ID	Type of Bed	Design Bed Count	Overcrowd Bed Count	Medical Bed Count	Total Capacity	Occupied Count	Empty Bed Count	O/C %
RJD-MSF	021	M 021 1	Dorm	48	48	0	96	41	55	85%
		M 021 2	Dorm	48	48	0	96	29	61	60%
	022	M 022 1	Dorm	48	48	0	96	40	56	83%
		M 022 2	Dorm	48	48	0	96	32	64	67%
RJD-MSF Total				192	192	0	384	142	236	74%
Grand Total				192	192	0	384	142	236	74%

RJD - RJ Donovan Correctional Facility Male Only II EOP

Facility Name	Housing Area Name	Facility Building ID	Type of Bed	Design Bed Count	Overcrowd Bed Count	Medical Bed Count	Total Capacity	Occupied Count	Empty Bed Count	O/C %
RJD-Facility E	023A	E 023A1	Dorm	30	0	0	30	29	1	97%
		E 023A2	Dorm	36	0	0	36	31	5	86%
	023B	E 023B1	Dorm	30	0	0	30	30	0	100%
		E 023B2	Dorm	36	0	0	36	36	0	100%
	023C	E 023C1	Dorm	30	0	0	30	28	2	93%
		E 023C2	Dorm	36	0	0	36	35	1	97%
	023D	E 023D1	Dorm	30	0	0	30	27	3	90%
		E 023D2	Dorm	36	0	0	36	32	4	89%
RJD-Facility E Total				264	0	0	264	248	16	94%
Grand Total				264	0	0	264	248	16	94%

RJD - RJ Donovan Correctional Facility Male Only II PF

Facility Name	Housing Area Name	Facility Building ID	Type of Bed	Design Bed Count	Overcrowd Bed Count	Medical Bed Count	Total Capacity	Occupied Count	Empty Bed Count	O/C %
RJD-Facility E	024A	E 024A1	Dorm	30	0	0	30	29	1	97%
		E 024A2	Dorm	36	0	0	36	36	0	100%
	024B	E 024B1	Dorm	30	0	0	30	30	0	100%
		E 024B2	Dorm	36	0	0	36	36	0	100%
	024C	E 024C1	Dorm	30	0	0	30	30	0	100%
		E 024C2	Dorm	36	0	0	36	34	2	94%
	024D	E 024D1	Dorm	30	0	0	30	30	0	100%
		E 024D2	Dorm	36	0	0	36	36	0	100%
	025A	E 025A1	Dorm	30	0	0	30	30	0	100%
		E 025A2	Dorm	36	0	0	36	35	1	97%
	025B	E 025B1	Dorm	30	0	0	30	30	0	100%
		E 025B2	Dorm	36	0	0	36	36	0	100%
	025C	E 025C1	Dorm	30	0	0	30	30	0	100%
		E 025C2	Dorm	36	0	0	36	36	0	100%
	025D	E 025D1	Dorm	30	0	0	30	28	1	93%
		E 025D2	Dorm	36	0	0	36	36	0	100%
RJD-Facility E Total				528	0	0	528	522	5	99%
Grand Total				528	0	0	528	522	5	99%

RJD - RJ Donovan Correctional Facility Male Only III EOP

Facility Name	Housing Area	Facility Building	Type of Bed	Design Bed	Overcrowd Bed Count	Medical Bed	Total Capacity	Occupied Count	Empty Bed	O/C %
---------------	--------------	-------------------	-------------	------------	---------------------	-------------	----------------	----------------	-----------	-------

	Name	ID		Count		Count			Count	
RJD-Facility A	001	A 001 1	270 Cell	50	50	0	100	73	10	146%
		A 001 2	270 Cell	50	50	0	100	75	4	150%
	002	A 002 1	270 Cell	50	50	0	100	72	16	144%
		A 002 2	270 Cell	50	50	0	100	85	6	170%
RJD-Facility A Total				200	200	0	400	305	36	153%
Grand Total				200	200	0	400	305	36	153%

RJD - RJ Donovan Correctional Facility Male Only III GP

Facility Name	Housing Area Name	Facility Building ID	Type of Bed	Design Bed Count	Overcrowd Bed Count	Medical Bed Count	Total Capacity	Occupied Count	Empty Bed Count	O/C %
RJD-Facility B	008	B 008 1	270 Cell	50	50	0	100	73	23	146%
		B 008 2	270 Cell	50	50	0	100	85	14	170%
	009	B 009 1	270 Cell	50	50	0	100	72	24	144%
		B 009 2	270 Cell	50	50	0	100	91	8	182%
	010	B 010 1	270 Cell	50	50	0	100	65	30	130%
		B 010 2	270 Cell	50	50	0	100	86	14	172%
RJD-Facility B Total				300	300	0	600	472	113	157%
Grand Total				300	300	0	600	472	113	157%

RJD - RJ Donovan Correctional Facility Male Only III SNY

Facility Name	Housing Area Name	Facility Building ID	Type of Bed	Design Bed Count	Overcrowd Bed Count	Medical Bed Count	Total Capacity	Occupied Count	Empty Bed Count	O/C %
RJD-Facility A	003	A 003 1	270 Cell	50	50	0	100	76	21	152%
		A 003 2	270 Cell	50	50	0	100	87	6	174%
	004	A 004 1	270 Cell	50	50	0	100	79	16	158%
		A 004 2	270 Cell	50	50	0	100	88	6	176%
	005	A 005 1	270 Cell	50	50	0	100	82	13	164%
		A 005 2	270 Cell	50	50	0	100	91	7	182%
RJD-Facility A Total				300	300	0	600	503	69	168%
RJD-Facility D	016	D 016 1	270 Cell	50	50	0	100	65	26	130%
		D 016 2	270 Cell	50	50	0	100	82	11	164%
	017	D 017 1	270 Cell	50	50	0	100	77	22	154%
		D 017 2	270 Cell	50	50	0	100	86	8	172%
	018	D 018 1	270 Cell	50	50	0	100	70	25	140%
		D 018 2	270 Cell	50	50	0	100	80	16	160%
	019	D 019 1	270 Cell	50	50	0	100	74	25	148%
		D 019 2	270 Cell	50	50	0	100	87	9	174%
	020	D 020 1	270 Cell	50	50	0	100	66	25	132%
		D 020 2	270 Cell	50	50	0	100	87	10	174%
RJD-Facility D Total				500	500	0	1000	774	177	155%
Grand Total				800	800	0	1600	1277	246	160%

RJD - RJ Donovan Correctional Facility Male Only IV EOP

Facility Name	Housing Area Name	Facility Building ID	Type of Bed	Design Bed Count	Overcrowd Bed Count	Medical Bed Count	Total Capacity	Occupied Count	Empty Bed Count	O/C %
RJD-Facility C	014	C 014 1	270 Cell	50	50	0	100	67	21	134%
		C 014 2	270 Cell	50	50	0	100	74	17	148%
	015	C 015 1	270 Cell	50	50	0	100	57	29	114%
		C 015 2	270 Cell	50	50	0	100	60	29	120%
RJD-Facility C Total				200	200	0	400	258	96	129%
Grand Total				200	200	0	400	258	96	129%

RJD - RJ Donovan Correctional Facility Male Only IV SNY

Facility Name	Housing Area Name	Facility Building ID	Type of Bed	Design Bed Count	Overcrowd Bed Count	Medical Bed Count	Total Capacity	Occupied Count	Empty Bed Count	O/C %
RJD-Facility C	011	C 011 1	270 Cell	50	50	0	100	70	24	140%
		C 011 2	270 Cell	50	50	0	100	76	13	152%
	012	C 012 1	270 Cell	50	50	0	100	75	16	150%
		C 012 2	270 Cell	50	50	0	100	84	4	168%
	013	C 013 1	270 Cell	50	50	0	100	69	23	138%
		C 013 2	270 Cell	50	50	0	100	77	12	154%
RJD-Facility C Total				300	300	0	600	451	92	150%
Grand Total				300	300	0	600	451	92	150%

RJD - RJ Donovan Correctional Facility Male Only NA ASU

Facility Name	Housing Area Name	Facility Building ID	Type of Bed	Design Bed Count	Overcrowd Bed Count	Medical Bed Count	Total Capacity	Occupied Count	Empty Bed Count	O/C %
RJD-Facility B	006	B 006 1	270 Cell	50	50	0	100	28	64	56%
		B 006 2	270 Cell	50	50	0	100	47	46	94%
	007	B 007 1	270 Cell	50	50	0	100	32	53	64%
		B 007 2	270 Cell	50	50	0	100	42	52	84%
RJD-Facility B Total				200	200	0	400	149	215	75%
Grand Total				200	200	0	400	149	215	75%

RJD - RJ Donovan Correctional Facility Male Only NA CTC

Facility Name	Housing Area Name	Facility Building ID	Type of Bed	Design Bed Count	Overcrowd Bed Count	Medical Bed Count	Total Capacity	Occupied Count	Empty Bed Count	O/C %
RJD-Central Service	INF	S INF 1	Cell	0	0	14	14	14	0	
RJD-Central Service Total				0	0	14	14	14	0	
Grand Total				0	0	14	14	14	0	

RJD - RJ Donovan Correctional Facility Male Only NA MCB

Facility Name	Housing Area Name	Facility Building ID	Type of Bed	Design Bed Count	Overcrowd Bed Count	Medical Bed Count	Total Capacity	Occupied Count	Empty Bed Count	O/C %
RJD-Central Service	INF	S INF 1	Cell	0	0	14	14	11	3	
RJD-Central Service Total				0	0	14	14	11	3	
Grand Total				0	0	14	14	11	3	

SAC - California State Prison, Sacramento Male Only I WC

Facility Name	Housing Area Name	Facility Building ID	Type of Bed	Design Bed Count	Overcrowd Bed Count	Medical Bed Count	Total Capacity	Occupied Count	Empty Bed Count	O/C %
SAC-MSF	001	M 001A1	Dorm	12	11	0	23	8	15	67%
		M 001B1	Dorm	12	11	0	23	9	14	75%
		M 001C1	Dorm	12	11	0	23	5	18	42%
		M 001D1	Dorm	12	11	0	23	11	12	92%
		M 001E1	Dorm	12	11	0	23	7	16	58%
		M 001F1	Dorm	12	11	0	23	5	18	42%
		M 001G1	Dorm	12	11	0	23	6	17	50%
		M 001H1	Dorm	12	11	0	23	7	16	58%
	002	M 002I1	Dorm	12	11	0	23	8	15	67%
		M 002J1	Dorm	12	11	0	23	10	13	83%
		M 002K1	Dorm	12	11	0	23	5	18	42%
		M 002L1	Dorm	12	11	0	23	9	14	75%
		M 002M1	Dorm	12	11	0	23	9	14	75%
		M 002N1	Dorm	12	11	0	23	7	16	58%
		M 002O1	Dorm	12	11	0	23	8	15	67%
		M 002P1	Dorm	12	11	0	23	8	15	67%
SAC-MSF Total				192	176	0	368	122	246	64%
Grand Total				192	176	0	368	122	246	64%

SAC - California State Prison, Sacramento Male Only IV EOP

Facility Name	Housing Area Name	Facility Building ID	Type of Bed	Design Bed Count	Overcrowd Bed Count	Medical Bed Count	Total Capacity	Occupied Count	Empty Bed Count	O/C %
SAC-Facility A	003	A 003 1	180 Cell	32	32	0	64	41	12	128%
		A 003 2	180 Cell	32	32	0	64	44	8	138%
	004	A 004 1	180 Cell	32	32	0	64	47	6	147%
		A 004 2	180 Cell	32	32	0	64	46	4	144%
	006	A 006 1	180 Cell	32	32	0	64	44	8	138%
		A 006 2	180 Cell	32	32	0	64	45	12	141%
	007	A 007 1	180 Cell	32	32	0	64	46	10	144%
		A 007 2	180 Cell	32	32	0	64	47	9	147%
SAC-Facility A Total				256	256	0	512	360	69	141%
SAC-Facility B	001	B 001 1	180 Cell	22	22	0	44	25	13	114%
		B 001 2	180 Cell	22	22	0	44	37	1	168%
	005	B 005 1	180 Cell	32	32	0	64	49	4	153%
		B 005 2	180 Cell	32	32	0	64	37	6	116%
	006	B 006 1	180 Cell	32	32	0	64	44	7	138%
		B 006 2	180 Cell	32	32	0	64	47	5	147%
SAC-Facility B Total				172	172	0	344	239	36	139%
Grand Total				428	428	0	856	599	105	140%

SAC - California State Prison, Sacramento Male Only IV GP

Facility Name	Housing Area Name	Facility Building ID	Type of Bed	Design Bed Count	Overcrowd Bed Count	Medical Bed Count	Total Capacity	Occupied Count	Empty Bed Count	O/C %
SAC-Facility A	008	A 008 1	180 Cell	22	25	0	47	36	3	164%
		A 008 2	180 Cell	22	23	0	45	32	3	145%
SAC-Facility A Total				44	48	0	92	68	6	155%
SAC-Facility B	002	B 002 1	180 Cell	32	32	0	64	54	9	169%
		B 002 2	180 Cell	32	32	0	64	48	11	150%
	003	B 003 1	180 Cell	32	32	0	64	52	11	163%
		B 003 2	180 Cell	32	32	0	64	55	9	172%
	004	B 004 1	180 Cell	32	24	0	56	41	14	128%
		B 004 2	180 Cell	32	32	0	64	51	12	159%

Facility Name	Housing Area Name	Facility Building ID	Type of Bed	Design Bed Count	Overcrowd Bed Count	Medical Bed Count	Total Capacity	Occupied Count	Empty Bed Count	O/C %
SAC-Facility B Total				192	184	0	376	301	66	157%
SAC-Facility C	001	C 001 1	180 Cell	32	32	0	64	57	1	178%
		C 001 2	180 Cell	32	32	0	64	64	0	200%
	002	C 002 1	180 Cell	32	32	0	64	58	1	181%
		C 002 2	180 Cell	32	32	0	64	58	4	181%
	003	C 003 1	180 Cell	32	32	0	64	61	1	191%
		C 003 2	180 Cell	32	32	0	64	59	3	184%
	004	C 004 1	180 Cell	32	32	0	64	60	0	188%
		C 004 2	180 Cell	32	32	0	64	61	0	191%
	005	C 005 1	180 Cell	32	32	0	64	61	2	191%
		C 005 2	180 Cell	32	32	0	64	60	1	188%
	006	C 006 1	180 Cell	32	32	0	64	58	4	181%
		C 006 2	180 Cell	32	32	0	64	62	2	194%
	007	C 007 1	180 Cell	32	32	0	64	62	1	194%
		C 007 2	180 Cell	32	32	0	64	58	4	181%
	008	C 008 1	180 Cell	32	32	0	64	31	31	97%
		C 008 2	180 Cell	32	32	0	64	29	34	91%
SAC-Facility C Total				512	512	0	1024	899	89	176%
Grand Total				748	744	0	1492	1268	161	170%

SAC - California State Prison, Sacramento Male Only NA ASU

Facility Name	Housing Area Name	Facility Building ID	Type of Bed	Design Bed Count	Overcrowd Bed Count	Medical Bed Count	Total Capacity	Occupied Count	Empty Bed Count	O/C %
SAC-Facility A	005	A 005 1	180 Cell	32	11	0	43	34	7	106%
		A 005 2	180 Cell	32	0	0	32	31	1	97%
SAC-Facility A Total				64	11	0	75	65	8	102%
Grand Total				64	11	0	75	65	8	102%

SAC - California State Prison, Sacramento Male Only NA CTC

Facility Name	Housing Area Name	Facility Building ID	Type of Bed	Design Bed Count	Overcrowd Bed Count	Medical Bed Count	Total Capacity	Occupied Count	Empty Bed Count	O/C %
SAC-Central Service	INF	S INF 1	Cell	0	0	2	2	2	0	
SAC-Central Service Total				0	0	2	2	2	0	
Grand Total				0	0	2	2	2	0	

SAC - California State Prison, Sacramento Male Only NA LRH

Facility Name	Housing Area Name	Facility Building ID	Type of Bed	Design Bed Count	Overcrowd Bed Count	Medical Bed Count	Total Capacity	Occupied Count	Empty Bed Count	O/C %
SAC-Facility B	008	B 008 1	180 Cell	32	0	0	32	25	2	78%
		B 008 2	180 Cell	32	0	0	32	16	15	50%
SAC-Facility B Total				64	0	0	64	41	17	64%
Grand Total				64	0	0	64	41	17	64%

SAC - California State Prison, Sacramento Male Only NA MCB

Facility Name	Housing Area Name	Facility Building ID	Type of Bed	Design Bed Count	Overcrowd Bed Count	Medical Bed Count	Total Capacity	Occupied Count	Empty Bed Count	O/C %
SAC-Central Service	CTC	S CTC 1	Cell	0	0	11	11	8	3	
	INF	S INF 1	Cell	0	0	13	13	12	0	
SAC-Central Service Total				0	0	24	24	20	3	
SAC-Facility B	001	B 001 1	180 Cell	10	0	0	10	10	0	100%
		B 001 2	180 Cell	10	0	0	10	8	2	80%
SAC-Facility B Total				20	0	0	20	18	2	90%
Grand Total				20	0	24	44	38	5	190%

SAC - California State Prison, Sacramento Male Only NA NDS

Facility Name	Housing Area Name	Facility Building ID	Type of Bed	Design Bed Count	Overcrowd Bed Count	Medical Bed Count	Total Capacity	Occupied Count	Empty Bed Count	O/C %
SAC-Facility B	007	B 007 1	180 Cell	10	0	0	10	0	8	0%
		B 007 2	180 Cell	10	0	0	10	1	9	10%
SAC-Facility B Total				20	0	0	20	1	17	5%
Grand Total				20	0	0	20	1	17	5%

SAC - California State Prison, Sacramento Male Only NA PSU

Facility Name	Housing Area Name	Facility Building ID	Type of Bed	Design Bed Count	Overcrowd Bed Count	Medical Bed Count	Total Capacity	Occupied Count	Empty Bed Count	O/C %
SAC-Facility A	001	A 001 1	180 Cell	32	0	0	32	30	2	94%
		A 001 2	180 Cell	32	0	0	32	25	7	78%
	002	A 002 1	180 Cell	32	0	0	32	24	7	75%
		A 002 2	180 Cell	32	0	0	32	24	5	75%
SAC-Facility A Total				128	0	0	128	103	21	80%
SAC-Facility B	007	B 007 1	180 Cell	22	0	0	22	16	5	73%
		B 007 2	180 Cell	22	0	0	22	17	4	77%
SAC-Facility B Total				44	0	0	44	33	9	75%
Grand Total				172	0	0	172	136	30	79%

SAC - California State Prison, Sacramento Male Only NA SRH

Facility Name	Housing Area Name	Facility Building ID	Type of Bed	Design Bed Count	Overcrowd Bed Count	Medical Bed Count	Total Capacity	Occupied Count	Empty Bed Count	O/C %
SAC-STRH	001	Z 001A1	Cell	12	12	0	24	13	6	108%
		Z 001B1	Cell	12	12	0	24	16	2	133%
		Z 001C1	Cell	12	12	0	24	13	6	108%
		Z 001D1	Cell	12	12	0	24	12	3	100%
		Z 001E1	Cell	12	12	0	24	13	4	108%
		Z 001F1	Cell	14	14	0	28	18	5	129%
		Z 001G1	Cell	14	14	0	28	18	4	129%
		Z 001H1	Cell	12	12	0	24	13	3	108%
SAC-STRH Total				100	100	0	200	116	33	116%
Grand Total				100	100	0	200	116	33	116%

SATF - California Substance Abuse Treatment Facility Male Only II EOP

Facility Name	Housing Area Name	Facility Building ID	Type of Bed	Design Bed Count	Overcrowd Bed Count	Medical Bed Count	Total Capacity	Occupied Count	Empty Bed Count	O/C %
SATF-Facility F	003	F 003 1	Dorm	80	40	0	120	113	7	141%
		F 003 2	Dorm	96	48	0	144	132	12	138%
SATF-Facility F Total				176	88	0	264	245	19	139%
SATF-Facility G	001	G 001 1	Dorm	80	40	0	120	93	27	116%
		G 001 2	Dorm	96	48	0	144	120	24	125%
	003	G 003 1	Dorm	40	20	0	60	50	10	125%
		G 003 2	Dorm	48	24	0	72	64	8	133%
SATF-Facility G Total				264	132	0	396	327	69	124%
Grand Total				440	220	0	660	572	88	130%

SATF - California Substance Abuse Treatment Facility Male Only II GP

Facility Name	Housing Area Name	Facility Building ID	Type of Bed	Design Bed Count	Overcrowd Bed Count	Medical Bed Count	Total Capacity	Occupied Count	Empty Bed Count	O/C %
SATF-Facility B	001	B 001 1	Dorm	63	63	0	126	79	47	125%
		B 001 2	Dorm	63	63	0	126	77	49	122%
	002	B 002 1	Dorm	63	63	0	126	68	58	108%
		B 002 2	Dorm	63	63	0	126	91	35	144%
	003	B 003 1	Dorm	63	63	0	126	69	56	110%
		B 003 2	Dorm	63	63	0	126	76	50	121%
SATF-Facility B Total				378	378	0	756	460	295	122%
Grand Total				378	378	0	756	460	295	122%

SATF - California Substance Abuse Treatment Facility Male Only II PF

Facility Name	Housing Area Name	Facility Building ID	Type of Bed	Design Bed Count	Overcrowd Bed Count	Medical Bed Count	Total Capacity	Occupied Count	Empty Bed Count	O/C %
SATF-Facility F	001	F 001 1	Dorm	80	80	0	160	131	29	164%
		F 001 2	Dorm	96	96	0	192	146	45	152%
	002	F 002 1	Dorm	80	80	0	160	132	28	165%
		F 002 2	Dorm	96	96	0	192	163	29	170%
SATF-Facility F Total				352	352	0	704	572	131	163%
SATF-Facility G	002	G 002 1	Dorm	80	80	0	160	148	12	185%
		G 002 2	Dorm	96	96	0	192	179	13	186%
	003	G 003 1	Dorm	40	40	0	80	75	5	188%
		G 003 2	Dorm	48	48	0	96	83	12	173%
SATF-Facility G Total				264	264	0	528	485	42	184%
Grand Total				616	616	0	1232	1057	173	172%

SATF - California Substance Abuse Treatment Facility Male Only II SNY

Facility Name	Housing Area Name	Facility Building ID	Type of Bed	Design Bed Count	Overcrowd Bed Count	Medical Bed Count	Total Capacity	Occupied Count	Empty Bed Count	O/C %
SATF-Facility A	001	A 001 1	Dorm	63	63	0	126	105	21	167%
		A 001 2	Dorm	63	63	0	126	105	21	167%
	002	A 002 1	Dorm	63	63	0	126	103	23	163%
		A 002 2	Dorm	63	63	0	126	113	12	179%
	003	A 003 1	Dorm	63	63	0	126	84	42	133%
		A 003 2	Dorm	63	63	0	126	90	36	143%
SATF-Facility A Total				378	378	0	756	600	155	159%
Grand Total				378	378	0	756	600	155	159%

SATF - California Substance Abuse Treatment Facility Male Only III SNY

Facility Name	Housing Area Name	Facility Building ID	Type of Bed	Design Bed Count	Overcrowd Bed Count	Medical Bed Count	Total Capacity	Occupied Count	Empty Bed Count	O/C %
SATF-Facility E	001	E 001 1	270 Cell	50	50	0	100	21	63	42%
		E 001 2	270 Cell	50	50	0	100	66	26	132%
	002	E 002 1	270 Cell	50	50	0	100	92	3	184%
		E 002 2	270 Cell	50	50	0	100	94	2	188%
	003	E 003 1	270 Cell	50	50	0	100	91	3	182%
		E 003 2	270 Cell	50	50	0	100	96	4	192%
	004	E 004 1	270 Cell	50	50	0	100	81	12	162%
		E 004 2	270 Cell	50	50	0	100	93	4	186%
	005	E 005 1	270 Cell	50	50	0	100	82	10	164%
		E 005 2	270 Cell	50	50	0	100	96	1	192%
SATF-Facility E Total				500	500	0	1000	812	128	162%
Grand Total				500	500	0	1000	812	128	162%

SATF - California Substance Abuse Treatment Facility Male Only IV GP

Facility Name	Housing Area Name	Facility Building ID	Type of Bed	Design Bed Count	Overcrowd Bed Count	Medical Bed Count	Total Capacity	Occupied Count	Empty Bed Count	O/C %
SATF-Facility C	001	C 001 1	180 Cell	32	32	0	64	42	22	131%
		C 001 2	180 Cell	32	32	0	64	46	18	144%
	002	C 002 1	180 Cell	32	32	0	64	44	15	138%
		C 002 2	180 Cell	32	32	0	64	53	11	166%
	003	C 003 1	180 Cell	32	32	0	64	28	34	88%
		C 003 2	180 Cell	32	32	0	64	31	33	97%
	004	C 004 1	180 Cell	32	32	0	64	42	18	131%
		C 004 2	180 Cell	32	32	0	64	53	9	166%
	005	C 005 1	180 Cell	32	32	0	64	48	16	150%
		C 005 2	180 Cell	32	32	0	64	51	9	159%
	006	C 006 1	180 Cell	32	32	0	64	45	15	141%
		C 006 2	180 Cell	32	32	0	64	46	17	144%
	007	C 007 1	180 Cell	32	32	0	64	42	21	131%
		C 007 2	180 Cell	32	32	0	64	47	16	147%
	008	C 008 1	180 Cell	32	32	0	64	45	17	141%
		C 008 2	180 Cell	32	32	0	64	47	15	147%
SATF-Facility C Total				512	512	0	1024	710	286	139%
Grand Total				512	512	0	1024	710	286	139%

SATF - California Substance Abuse Treatment Facility Male Only IV SNY

Facility Name	Housing Area Name	Facility Building ID	Type of Bed	Design Bed Count	Overcrowd Bed Count	Medical Bed Count	Total Capacity	Occupied Count	Empty Bed Count	O/C %
SATF-Facility D	001	D 001 1	270 Cell	50	50	0	100	83	16	166%
		D 001 2	270 Cell	50	50	0	100	88	12	176%
	002	D 002 1	270 Cell	50	50	0	100	81	10	162%
		D 002 2	270 Cell	50	50	0	100	86	7	172%
	003	D 003 1	270 Cell	50	50	0	100	62	35	124%
		D 003 2	270 Cell	50	50	0	100	63	30	126%
	004	D 004 1	270 Cell	50	50	0	100	85	8	170%
		D 004 2	270 Cell	50	50	0	100	85	6	170%
	005	D 005 1	270 Cell	50	50	0	100	90	2	180%
		D 005 2	270 Cell	50	50	0	100	92	6	184%
SATF-Facility D Total				500	500	0	1000	815	132	163%
Grand Total				500	500	0	1000	815	132	163%

SATF - California Substance Abuse Treatment Facility Male Only NA CTC

Facility Name	Housing Area	Facility Building	Type of	Design Bed	Overcrowd Bed Count	Medical Bed	Total Capacity	Occupied Count	Empty Bed	O/C %
---------------	--------------	-------------------	---------	------------	---------------------	-------------	----------------	----------------	-----------	-------

	Name	ID	Bed	Count		Count			Count	
SATF-Central Service	CTC	S INF 1	Cell	0	0	18	18	18	0	
SATF-Central Service Total				0	0	18	18	18	0	
Grand Total				0	0	18	18	18	0	

SATF - California Substance Abuse Treatment Facility Male Only NA MCB

Facility Name	Housing Area Name	Facility Building ID	Type of Bed	Design Bed Count	Overcrowd Bed Count	Medical Bed Count	Total Capacity	Occupied Count	Empty Bed Count	O/C %
SATF-Central Service	CTC	S INF 1	Cell	0	0	20	20	11	7	
SATF-Central Service Total				0	0	20	20	11	7	
Grand Total				0	0	20	20	11	7	

SATF - California Substance Abuse Treatment Facility Male Only NA SRH

Facility Name	Housing Area Name	Facility Building ID	Type of Bed	Design Bed Count	Overcrowd Bed Count	Medical Bed Count	Total Capacity	Occupied Count	Empty Bed Count	O/C %
SATF-STRH	001	Z 001 1	Cell	100	100	0	200	103	76	103%
SATF-STRH Total				100	100	0	200	103	76	103%
Grand Total				100	100	0	200	103	76	103%

SCC - Sierra Conservation Center Male Only I CMP

Facility Name	Housing Area Name	Facility Building ID	Type of Bed	Design Bed Count	Overcrowd Bed Count	Medical Bed Count	Total Capacity	Occupied Count	Empty Bed Count	O/C %
SCC-CAMPS	Acton	X11001 1	Dorm	80	8	0	88	56	32	70%
	Baseline	X30001 1	Dorm	120	12	0	132	99	33	83%
	Bautista	X36001 1	Dorm	120	12	0	132	75	57	63%
	Fenner Canyon	X41001 1	Dorm	120	12	0	132	69	63	57%
	Francisquito	X04001 1	Dorm	80	8	0	88	66	22	83%
	Gabilan	X38001 1	Dorm	120	12	0	132	85	47	71%
	Growlersburg	X33001 1	Dorm	120	12	0	132	95	37	79%
	Holton	X16001 1	Dorm	100	10	0	110	82	28	82%
	Julius Klein	X19001 1	Dorm	120	12	0	132	72	60	60%
	La Cima	X42001 1	Dorm	80	8	0	88	80	8	100%
	McCain Valley	X21001 1	Dorm	120	12	0	132	74	58	62%
	Miramonte	X05001 1	Dorm	80	8	0	88	82	6	102%
	Mountain Home	X10001 1	Dorm	100	10	0	110	83	27	83%
	Mt. Bullion	X39001 1	Dorm	100	10	0	110	91	19	91%
	Oak Glen	X35001 1	Dorm	160	0	0	160	83	77	52%
	Owens Valley	X26001 1	Dorm	120	12	0	132	93	39	78%
	Pilot Rock	X15001 1	Dorm	80	8	0	88	63	25	79%
	Prado	X28001 1	Dorm	80	11	0	91	80	11	100%
	Vallecito	X01001 1	Dorm	114	0	0	114	81	33	71%
SCC-CAMPS Total				2014	177	0	2191	1509	682	75%
Grand Total				2014	177	0	2191	1509	682	75%

SCC - Sierra Conservation Center Male Only I FH

Facility Name	Housing Area Name	Facility Building ID	Type of Bed	Design Bed Count	Overcrowd Bed Count	Medical Bed Count	Total Capacity	Occupied Count	Empty Bed Count	O/C %
SCC-Central Service	FIR	S FIR 1	Dorm	10	0	0	10	6	4	60%
SCC-Central Service Total				10	0	0	10	6	4	60%
Grand Total				10	0	0	10	6	4	60%

SCC - Sierra Conservation Center Male Only I PF

Facility Name	Housing Area Name	Facility Building ID	Type of Bed	Design Bed Count	Overcrowd Bed Count	Medical Bed Count	Total Capacity	Occupied Count	Empty Bed Count	O/C %
SCC-Facility A	Calaveras	A 001A1	Dorm	96	96	0	192	119	73	124%
		A 001A2	Dorm	96	96	0	192	142	50	148%
		A 001B1	Dorm	112	112	0	224	186	38	166%
		A 001B2	Dorm	112	112	0	224	175	49	156%
		A 001C1	Dorm	94	98	0	192	144	48	153%
		A 001C2	Dorm	96	96	0	192	164	28	171%
SCC-Facility A Total				606	610	0	1216	930	286	153%
Grand Total				606	610	0	1216	930	286	153%

SCC - Sierra Conservation Center Male Only II PF

Facility Name	Housing Area Name	Facility Building ID	Type of Bed	Design Bed Count	Overcrowd Bed Count	Medical Bed Count	Total Capacity	Occupied Count	Empty Bed Count	O/C %
SCC-Facility B	Mariposa	B 001D1	Dorm	96	96	0	192	171	21	178%
		B 001D2	Dorm	96	96	0	192	179	13	186%
		B 001E1	Dorm	112	112	0	224	195	29	174%
		B 001E2	Dorm	112	112	0	224	190	34	170%
		B 001F1	Dorm	94	94	0	188	128	60	136%
		B 001F2	Dorm	96	96	0	192	137	55	143%

Facility Name	Housing Area Name	Facility Building ID	Type of Bed	Design Bed Count	Overcrowd Bed Count	Medical Bed Count	Total Capacity	Occupied Count	Empty Bed Count	O/C %
SCC-Facility B Total				606	606	0	1212	1000	212	165%
Grand Total				606	606	0	1212	1000	212	165%

SCC - Sierra Conservation Center Male Only III SNY

Facility Name	Housing Area Name	Facility Building ID	Type of Bed	Design Bed Count	Overcrowd Bed Count	Medical Bed Count	Total Capacity	Occupied Count	Empty Bed Count	O/C %
SCC-Facility C	Toulumne	C 001 1	270 Cell	50	50	0	100	92	7	184%
		C 001 2	270 Cell	50	50	0	100	91	5	182%
		C 003 1	270 Cell	50	50	0	100	74	21	148%
		C 003 2	270 Cell	50	50	0	100	78	19	156%
		C 004 1	270 Cell	50	50	0	100	93	4	186%
		C 004 2	270 Cell	50	50	0	100	83	16	166%
		C 005 1	270 Cell	50	50	0	100	97	3	194%
		C 005 2	270 Cell	50	50	0	100	98	1	196%
SCC-Facility C Total				400	400	0	800	706	76	177%
Grand Total				400	400	0	800	706	76	177%

SCC - Sierra Conservation Center Male Only NA ASU

Facility Name	Housing Area Name	Facility Building ID	Type of Bed	Design Bed Count	Overcrowd Bed Count	Medical Bed Count	Total Capacity	Occupied Count	Empty Bed Count	O/C %
SCC-Facility C	Toulumne	C 002 1	270 Cell	50	50	0	100	33	67	66%
		C 002 2	270 Cell	50	50	0	100	50	50	100%
SCC-Facility C Total				100	100	0	200	83	117	83%
Grand Total				100	100	0	200	83	117	83%

SCC - Sierra Conservation Center Male Only NA OHU

Facility Name	Housing Area Name	Facility Building ID	Type of Bed	Design Bed Count	Overcrowd Bed Count	Medical Bed Count	Total Capacity	Occupied Count	Empty Bed Count	O/C %
SCC-Central Service	HOS	S HOS 1	Cell	0	0	10	10	1	8	
SCC-Central Service Total				0	0	10	10	1	8	
Grand Total				0	0	10	10	1	8	

SOL - California State Prison, Solano Male Only II GP

Facility Name	Housing Area Name	Facility Building ID	Type of Bed	Design Bed Count	Overcrowd Bed Count	Medical Bed Count	Total Capacity	Occupied Count	Empty Bed Count	O/C %
SOL-Facility C	013	C 013 1	270 Dorm	68	68	0	136	104	30	153%
		C 013 2	270 Dorm	62	62	0	124	100	24	161%
	014	C 014 1	270 Dorm	68	68	0	136	119	17	175%
		C 014 2	270 Dorm	62	62	0	124	106	18	171%
	015	C 015 1	270 Dorm	68	68	0	136	103	33	151%
		C 015 2	270 Dorm	62	62	0	124	106	18	171%
	016	C 016 1	Dorm	100	100	0	200	167	33	167%
	017	C 017 1	Dorm	100	100	0	200	160	40	160%
	018	C 018 1	Dorm	100	100	0	200	136	63	136%
SOL-Facility C Total				690	690	0	1380	1101	276	160%
SOL-Facility D	019	D 019 1	Dorm	100	100	0	200	149	51	149%
	020	D 020 1	270 Dorm	68	68	0	136	111	25	163%
		D 020 2	270 Dorm	62	62	0	124	110	14	177%
	021	D 021 1	270 Dorm	68	68	0	136	108	27	159%
		D 021 2	270 Dorm	62	62	0	124	104	20	168%
	022	D 022 1	270 Dorm	68	68	0	136	113	23	166%
		D 022 2	270 Dorm	62	62	0	124	105	19	169%
	023	D 023 1	270 Dorm	68	68	0	136	107	29	157%
		D 023 2	270 Dorm	62	62	0	124	106	16	171%
	024	D 024 1	Dorm	100	100	0	200	162	38	162%
SOL-Facility D Total				720	720	0	1440	1175	262	163%
Grand Total				1410	1410	0	2820	2276	538	161%

SOL - California State Prison, Solano Male Only III GP

Facility Name	Housing Area Name	Facility Building ID	Type of Bed	Design Bed Count	Overcrowd Bed Count	Medical Bed Count	Total Capacity	Occupied Count	Empty Bed Count	O/C %
SOL-Facility A	001	A 001 1	270 Cell	34	34	0	68	32	31	94%
		A 001 2	270 Cell	50	50	0	100	46	54	92%
	002	A 002 1	270 Cell	50	50	0	100	79	17	158%
		A 002 2	270 Cell	50	50	0	100	89	11	178%
	003	A 003 1	270 Cell	50	50	0	100	79	16	158%
		A 003 2	270 Cell	50	50	0	100	86	10	172%
	004	A 004 1	270 Cell	50	50	0	100	84	13	168%
		A 004 2	270 Cell	50	50	0	100	89	9	178%
	005	A 005 1	270 Cell	50	50	0	100	70	27	140%
		A 005 2	270 Cell	50	50	0	100	85	14	170%
	006	A 006 1	270 Cell	50	50	0	100	74	22	148%
		A 006 2	270 Cell	50	50	0	100	76	17	152%
SOL-Facility A Total				584	584	0	1168	889	241	152%
SOL-Facility B	007	B 007 1	270 Cell	50	50	0	100	64	32	128%
		B 007 2	270 Cell	50	50	0	100	89	11	178%
	008	B 008 1	270 Cell	50	50	0	100	75	17	150%
		B 008 2	270 Cell	50	50	0	100	91	5	182%
	009	B 009 1	270 Cell	50	50	0	100	74	17	148%
		B 009 2	270 Cell	50	50	0	100	85	15	170%
	011	B 011 1	270 Cell	50	50	0	100	91	6	182%
		B 011 2	270 Cell	50	50	0	100	92	6	184%
	012	B 012 1	270 Cell	50	50	0	100	86	9	172%
		B 012 2	270 Cell	50	50	0	100	96	4	192%
SOL-Facility B Total				500	500	0	1000	843	122	169%
Grand Total				1084	1084	0	2168	1732	363	160%

SOL - California State Prison, Solano Male Only NA ASU

Facility Name	Housing Area Name	Facility Building ID	Type of Bed	Design Bed Count	Overcrowd Bed Count	Medical Bed Count	Total Capacity	Occupied Count	Empty Bed Count	O/C %
SOL-Facility B	010	B 010 1	270 Cell	50	50	0	100	52	36	104%
		B 010 2	270 Cell	50	50	0	100	68	20	136%
SOL-Facility B Total				100	100	0	200	120	56	120%
Grand Total				100	100	0	200	120	56	120%

SOL - California State Prison, Solano Male Only NA CTC

Facility Name	Housing Area Name	Facility Building ID	Type of Bed	Design Bed Count	Overcrowd Bed Count	Medical Bed Count	Total Capacity	Occupied Count	Empty Bed Count	O/C %
SOL-Central Service	INF	S INF 1	Cell	3	0	0	3	2	0	67%
			Dorm	3	0	0	3	3	0	100%
SOL-Central Service Total				6	0	0	6	5	0	83%
Grand Total				6	0	0	6	5	0	83%

SOL - California State Prison, Solano Male Only NA MCB

Facility Name	Housing Area Name	Facility Building ID	Type of Bed	Design Bed Count	Overcrowd Bed Count	Medical Bed Count	Total Capacity	Occupied Count	Empty Bed Count	O/C %
SOL-Central Service	INF	S INF 1	Cell	9	0	0	9	4	3	44%
SOL-Central Service Total				9	0	0	9	4	3	44%
Grand Total				9	0	0	9	4	3	44%

SQ - San Quentin State Prison Male Only I FH

Facility Name	Housing Area Name	Facility Building ID	Type of Bed	Design Bed Count	Overcrowd Bed Count	Medical Bed Count	Total Capacity	Occupied Count	Empty Bed Count	O/C %
SQ-Central Service	FIR	S FIR 1	Dorm	15	0	0	15	10	5	67%
SQ-Central Service Total				15	0	0	15	10	5	67%
Grand Total				15	0	0	15	10	5	67%

SQ - San Quentin State Prison Male Only II EOP

Facility Name	Housing Area Name	Facility Building ID	Type of Bed	Design Bed Count	Overcrowd Bed Count	Medical Bed Count	Total Capacity	Occupied Count	Empty Bed Count	O/C %
SQ-Facility B	H Unit 1	B 001 1	Dorm	100	0	0	100	90	10	90%
	H Unit 2	B 002 1	Dorm	100	0	0	100	92	8	92%
SQ-Facility B Total				200	0	0	200	182	18	91%
Grand Total				200	0	0	200	182	18	91%

SQ - San Quentin State Prison Male Only II PF

Facility Name	Housing Area Name	Facility Building ID	Type of Bed	Design Bed Count	Overcrowd Bed Count	Medical Bed Count	Total Capacity	Occupied Count	Empty Bed Count	O/C %
SQ-Facility A	North Block	A NB 1	Cell	82	82	0	164	141	20	172%
		A NB 2	Cell	83	83	0	166	150	14	181%
		A NB 3	Cell	83	83	0	166	156	9	188%
		A NB 4	Cell	83	83	0	166	153	11	184%
		A NB 5	Cell	83	83	0	166	148	15	178%
	West Block	A WB 1	Cell	89	89	0	178	174	3	196%
		A WB 2	Cell	90	90	0	180	170	9	189%
		A WB 3	Cell	90	90	0	180	177	3	197%
		A WB 4	Cell	90	90	0	180	168	7	187%
		A WB 5	Cell	90	90	0	180	172	7	191%
SQ-Facility A Total				863	863	0	1726	1609	98	186%
SQ-Facility B	H Unit 3	B 003 1	Dorm	100	100	0	200	175	25	175%
	H Unit 4	B 004 1	Dorm	100	100	0	200	191	9	191%
	H Unit 5	B 005 1	Dorm	100	100	0	200	188	12	188%
SQ-Facility B Total				300	300	0	600	554	46	185%
Grand Total				1163	1163	0	2326	2163	144	186%

SQ - San Quentin State Prison Male Only NA ACU

Facility Name	Housing Area Name	Facility Building ID	Type of Bed	Design Bed Count	Overcrowd Bed Count	Medical Bed Count	Total Capacity	Occupied Count	Empty Bed Count	O/C %
SQ-Central Service	INF	S INF 1	Cell	10	0	0	10	9	1	90%
SQ-Central Service Total				10	0	0	10	9	1	90%
Grand Total				10	0	0	10	9	1	90%

SQ - San Quentin State Prison Male Only NA ASU

Facility Name	Housing Area Name	Facility Building ID	Type of Bed	Design Bed Count	Overcrowd Bed Count	Medical Bed Count	Total Capacity	Occupied Count	Empty Bed Count	O/C %
SQ-Facility A	Adjustment Center	A AC 1	Cell	17	0	0	17	0	17	0%
		A AC 2	Cell	16	0	0	16	4	12	25%
		A AC 3	Cell	17	0	0	17	0	17	0%
	Carson Unit	A SB C1	Cell	41	0	0	41	27	14	66%
		A SB C2	Cell	48	0	0	48	30	18	63%
		A SB C3	Cell	48	0	0	48	0	48	0%
		A SB C4	Cell	48	0	0	48	0	48	0%
SQ-Facility A Total				235	0	0	235	61	174	26%
Grand Total				235	0	0	235	61	174	26%

SQ - San Quentin State Prison Male Only NA CTC

Facility Name	Housing Area Name	Facility Building ID	Type of Bed	Design Bed Count	Overcrowd Bed Count	Medical Bed Count	Total Capacity	Occupied Count	Empty Bed Count	O/C %
SQ-Central Service	INF	S INF 1	Cell	4	0	6	10	8	2	200%
SQ-Central Service Total				4	0	6	10	8	2	200%
Grand Total				4	0	6	10	8	2	200%

SQ - San Quentin State Prison Male Only NA DR

Facility Name	Housing Area Name	Facility Building ID	Type of Bed	Design Bed Count	Overcrowd Bed Count	Medical Bed Count	Total Capacity	Occupied Count	Empty Bed Count	O/C %
SQ-Facility A	Adjustment Center	A AC 1	Cell	17	0	0	17	11	6	65%
		A AC 2	Cell	18	0	0	18	7	11	39%
		A AC 3	Cell	17	0	0	17	10	7	59%
	Donner Unit	A SB D1	Cell	47	0	0	47	35	12	74%
		A SB D2	Cell	50	0	0	50	20	30	40%
	East Block	A EB 1	Cell	88	0	0	88	81	6	92%
		A EB 2	Cell	108	0	0	108	102	6	94%
		A EB 3	Cell	108	0	0	108	102	6	94%
		A EB 4	Cell	108	0	0	108	102	6	94%
		A EB 5	Cell	108	0	0	108	105	3	97%
	NORTH SEG	A NB N6	Cell	34	0	0	34	34	0	100%
		A NB S6	Cell	34	0	0	34	34	0	100%
SQ-Facility A Total				737	0	0	737	643	93	87%
Grand Total				737	0	0	737	643	93	87%

SQ - San Quentin State Prison Male Only NA PIP

Facility Name	Housing Area Name	Facility Building ID	Type of Bed	Design Bed Count	Overcrowd Bed Count	Medical Bed Count	Total Capacity	Occupied Count	Empty Bed Count	O/C %
SQ-Central Service	INF	S INF 1	Cell	31	0	0	31	20	10	65%
SQ-Central Service Total				31	0	0	31	20	10	65%
Grand Total				31	0	0	31	20	10	65%

SQ - San Quentin State Prison Male Only NA RC

Facility Name	Housing Area Name	Facility Building ID	Type of Bed	Design Bed Count	Overcrowd Bed Count	Medical Bed Count	Total Capacity	Occupied Count	Empty Bed Count	O/C %
SQ-Facility A	Alpine Unit	A SB A1	Cell	47	47	0	94	71	22	151%
		A SB A2	Cell	50	50	0	100	90	10	180%
		A SB A3	Cell	50	50	0	100	77	23	154%
		A SB A4	Cell	50	50	0	100	0	100	0%
		A SB A5	Cell	50	50	0	100	3	97	6%
	Badger Unit	A SB B1	Cell	47	47	0	94	84	10	179%
		A SB B2	Cell	50	50	0	100	95	5	190%
		A SB B3	Cell	50	50	0	100	95	5	190%
		A SB B4	Cell	50	50	0	100	95	5	190%
		A SB B5	Cell	50	50	0	100	0	100	0%
	Carson Unit	A SB C5	Cell	48	0	0	48	23	25	48%
	Donner Unit	A SB D3	Cell	48	48	0	96	90	6	188%
		A SB D4	Cell	48	48	0	96	78	18	163%
		A SB D5	Cell	48	48	0	96	52	43	108%
SQ-Facility A Total				686	638	0	1324	853	469	124%
Grand Total				686	638	0	1324	853	469	124%

SVSP - Salinas Valley State Prison Male Only I WC

Facility Name	Housing Area Name	Facility Building ID	Type of Bed	Design Bed Count	Overcrowd Bed Count	Medical Bed Count	Total Capacity	Occupied Count	Empty Bed Count	O/C %
SVSP-MSF	001	M 001 1	Dorm	100	100	0	200	59	141	59%
	002	M 002 1	Dorm	100	100	0	200	68	132	68%
SVSP-MSF Total				200	200	0	400	127	273	64%
Grand Total				200	200	0	400	127	273	64%

SVSP - Salinas Valley State Prison Male Only III EOP

Facility Name	Housing Area Name	Facility Building ID	Type of Bed	Design Bed Count	Overcrowd Bed Count	Medical Bed Count	Total Capacity	Occupied Count	Empty Bed Count	O/C %
SVSP-Facility A	004	A 004 1	270 Cell	50	50	0	100	48	45	96%
		A 004 2	270 Cell	50	50	0	100	53	37	106%
	005	A 005 1	270 Cell	50	50	0	100	39	40	78%
		A 005 2	270 Cell	50	50	0	100	53	37	106%
SVSP-Facility A Total				200	200	0	400	193	159	97%
Grand Total				200	200	0	400	193	159	97%

SVSP - Salinas Valley State Prison Male Only III SNY

Facility Name	Housing Area Name	Facility Building ID	Type of Bed	Design Bed Count	Overcrowd Bed Count	Medical Bed Count	Total Capacity	Occupied Count	Empty Bed Count	O/C %
SVSP-Facility A	001	A 001 1	270 Cell	50	50	0	100	71	21	142%
		A 001 2	270 Cell	50	50	0	100	85	12	170%
	002	A 002 1	270 Cell	50	50	0	100	76	20	152%
		A 002 2	270 Cell	50	50	0	100	93	7	186%
	003	A 003 1	270 Cell	50	50	0	100	75	18	150%
		A 003 2	270 Cell	50	50	0	100	86	12	172%
SVSP-Facility A Total				300	300	0	600	486	90	162%
Grand Total				300	300	0	600	486	90	162%

SVSP - Salinas Valley State Prison Male Only IV EOP

Facility Name	Housing Area Name	Facility Building ID	Type of Bed	Design Bed Count	Overcrowd Bed Count	Medical Bed Count	Total Capacity	Occupied Count	Empty Bed Count	O/C %
SVSP-Facility D	003	D 003 1	180 Cell	32	32	0	64	37	17	116%
		D 003 2	180 Cell	32	32	0	64	44	9	138%
SVSP-Facility D Total				64	64	0	128	81	26	127%
Grand Total				64	64	0	128	81	26	127%

SVSP - Salinas Valley State Prison Male Only IV GP

Facility Name	Housing Area Name	Facility Building ID	Type of Bed	Design Bed Count	Overcrowd Bed Count	Medical Bed Count	Total Capacity	Occupied Count	Empty Bed Count	O/C %
SVSP-Facility B	001	B 001 1	270 Cell	50	50	0	100	57	35	114%
		B 001 2	270 Cell	50	50	0	100	66	32	132%
	002	B 002 1	270 Cell	50	50	0	100	59	37	118%
		B 002 2	270 Cell	50	50	0	100	59	41	118%
	003	B 003 1	270 Cell	50	50	0	100	71	26	142%
		B 003 2	270 Cell	50	50	0	100	67	32	134%
	004	B 004 1	270 Cell	50	50	0	100	61	31	122%
		B 004 2	270 Cell	50	50	0	100	70	26	140%
SVSP-Facility C	001	B 005 1	270 Cell	50	50	0	100	69	30	138%
		B 005 2	270 Cell	50	50	0	100	71	28	142%
	002	C 001 1	180 Cell	32	32	0	64	36	23	113%
		C 001 2	180 Cell	32	32	0	64	43	18	134%
SVSP-Facility B Total				500	500	0	1000	650	318	130%
Grand Total				64	64	0	128	81	26	127%

Facility Name	Housing Area Name	Facility Building ID	Type of Bed	Design Bed Count	Overcrowd Bed Count	Medical Bed Count	Total Capacity	Occupied Count	Empty Bed Count	O/C %
SVSP-Facility C	002	C 002 2	180 Cell	32	32	0	64	40	22	125%
	003	C 003 1	180 Cell	32	32	0	64	36	27	113%
		C 003 2	180 Cell	32	32	0	64	41	19	128%
	004	C 004 1	180 Cell	32	32	0	64	42	21	131%
		C 004 2	180 Cell	32	32	0	64	40	22	125%
	007	C 007 1	180 Cell	32	32	0	64	49	13	153%
		C 007 2	180 Cell	32	32	0	64	50	11	156%
	008	C 008 1	180 Cell	32	32	0	64	48	15	150%
		C 008 2	180 Cell	32	32	0	64	48	13	150%
SVSP-Facility C Total				384	384	0	768	515	223	134%
Grand Total				884	884	0	1768	1165	541	132%

SVSP - Salinas Valley State Prison Male Only IV SNY

Facility Name	Housing Area Name	Facility Building ID	Type of Bed	Design Bed Count	Overcrowd Bed Count	Medical Bed Count	Total Capacity	Occupied Count	Empty Bed Count	O/C %
SVSP-Facility D	002	D 002 1	180 Cell	32	32	0	64	26	37	81%
		D 002 2	180 Cell	32	32	0	64	39	21	122%
	004	D 004 1	180 Cell	32	32	0	64	28	29	88%
		D 004 2	180 Cell	32	32	0	64	28	34	88%
	005	D 005 1	180 Cell	32	32	0	64	32	31	100%
		D 005 2	180 Cell	32	32	0	64	41	22	128%
	006	D 006 1	180 Cell	32	32	0	64	32	26	100%
		D 006 2	180 Cell	32	32	0	64	42	18	131%
	007	D 007 1	180 Cell	32	32	0	64	42	17	131%
		D 007 2	180 Cell	32	32	0	64	49	14	153%
	008	D 008 1	180 Cell	32	32	0	64	41	19	128%
		D 008 2	180 Cell	32	32	0	64	40	19	125%
SVSP-Facility D Total				384	384	0	768	440	287	115%
Grand Total				384	384	0	768	440	287	115%

SVSP - Salinas Valley State Prison Male Only NA ASU

Facility Name	Housing Area Name	Facility Building ID	Type of Bed	Design Bed Count	Overcrowd Bed Count	Medical Bed Count	Total Capacity	Occupied Count	Empty Bed Count	O/C %
SVSP-Facility D	001	D 001 1	180 Cell	32	32	0	64	36	23	113%
		D 001 2	180 Cell	32	32	0	64	34	27	106%
SVSP-Facility D Total				64	64	0	128	70	50	109%
Grand Total				64	64	0	128	70	50	109%

SVSP - Salinas Valley State Prison Male Only NA CTC

Facility Name	Housing Area Name	Facility Building ID	Type of Bed	Design Bed Count	Overcrowd Bed Count	Medical Bed Count	Total Capacity	Occupied Count	Empty Bed Count	O/C %
SVSP-Central Service	CTC	S CTC 1	Cell	0	0	12	12	7	5	
SVSP-Central Service Total				0	0	12	12	7	5	
Grand Total				0	0	12	12	7	5	

SVSP - Salinas Valley State Prison Male Only NA ICF

Facility Name	Housing Area Name	Facility Building ID	Type of Bed	Design Bed Count	Overcrowd Bed Count	Medical Bed Count	Total Capacity	Occupied Count	Empty Bed Count	O/C %
SVSP-Facility C	005	C 005 1	180 Cell	32	0	0	32	26	0	81%
		C 005 2	180 Cell	32	0	0	32	32	0	100%
	006	C 006 1	180 Cell	32	0	0	32	25	1	78%
		C 006 2	180 Cell	32	0	0	32	31	0	97%
SVSP-Facility C Total				128	0	0	128	114	1	89%

Facility Name	Housing Area Name	Facility Building ID	Type of Bed	Design Bed Count	Overcrowd Bed Count	Medical Bed Count	Total Capacity	Occupied Count	Empty Bed Count	O/C %
SVSP-Facility I	001	I 001A1	Cell	12	0	0	12	12	0	100%
		I 001B1	Cell	10	0	0	10	9	1	90%
		I 001C1	Cell	10	0	0	10	10	0	100%
		I 001D1	Dorm	32	0	0	32	19	4	59%
	002	I 002A1	Cell	16	10	0	26	25	1	156%
		I 002B1	Cell	16	0	0	16	16	0	100%
		I 002C1	Cell	16	0	0	16	16	0	100%
		I 002D1	Cell	16	0	0	16	16	0	100%
SVSP-Facility I Total				128	10	0	138	123	6	96%
Grand Total				256	10	0	266	237	7	93%

SVSP - Salinas Valley State Prison Male Only NA MCB

Facility Name	Housing Area Name	Facility Building ID	Type of Bed	Design Bed Count	Overcrowd Bed Count	Medical Bed Count	Total Capacity	Occupied Count	Empty Bed Count	O/C %
SVSP-Central Service	CTC	S CTC 1	Cell	0	0	10	10	0	0	
SVSP-Central Service Total				0	0	10	10	0	0	
Grand Total				0	0	10	10	0	0	

SVSP - Salinas Valley State Prison Male Only NA SRH

Facility Name	Housing Area Name	Facility Building ID	Type of Bed	Design Bed Count	Overcrowd Bed Count	Medical Bed Count	Total Capacity	Occupied Count	Empty Bed Count	O/C %
SVSP-STRH	009	Z 009 1	Cell	100	100	0	200	100	82	100%
SVSP-STRH Total				100	100	0	200	100	82	100%
Grand Total				100	100	0	200	100	82	100%

VSP - Valley State Prison Male Only II EOP

Facility Name	Housing Area Name	Facility Building ID	Type of Bed	Design Bed Count	Overcrowd Bed Count	Medical Bed Count	Total Capacity	Occupied Count	Empty Bed Count	O/C %
VSP-Facility A	001	A 001 1	Dorm	128	64	0	192	157	35	123%
	002	A 002 1	Dorm	119	61	0	180	158	22	133%
VSP-Facility A Total				247	125	0	372	315	57	128%
Grand Total				247	125	0	372	315	57	128%

VSP - Valley State Prison Male Only II PF

Facility Name	Housing Area Name	Facility Building ID	Type of Bed	Design Bed Count	Overcrowd Bed Count	Medical Bed Count	Total Capacity	Occupied Count	Empty Bed Count	O/C %
VSP-Facility A	003	A 003 1	270 Cell	50	49	0	99	72	23	144%
		A 003 2	270 Cell	50	50	0	100	50	36	100%
	004	A 004 1	270 Cell	22	22	0	44	5	39	23%
		A 004 2	270 Cell	22	22	0	44	3	41	14%
VSP-Facility A Total				144	143	0	287	130	139	90%
VSP-Facility B	001	B 001 1	Dorm	118	118	0	236	188	48	159%
	002	B 002 1	Dorm	128	128	0	256	213	43	166%
	003	B 003 1	Dorm	128	128	0	256	217	39	170%
	004	B 004 1	Dorm	128	128	0	256	221	34	173%
VSP-Facility B Total				502	502	0	1004	839	164	167%
VSP-Facility C	001	C 001 1	Dorm	128	128	0	256	210	46	164%
	002	C 002 1	Dorm	128	128	0	256	213	42	166%
	003	C 003 1	Dorm	128	128	0	256	210	46	164%
	004	C 004 1	Dorm	128	128	0	256	207	48	162%
VSP-Facility C Total				512	512	0	1024	840	182	164%
VSP-Facility D	001	D 001 1	Dorm	128	128	0	256	223	33	174%
	002	D 002 1	Dorm	128	128	0	256	196	60	153%
	003	D 003 1	Dorm	128	128	0	256	209	47	163%
	004	D 004 1	Dorm	128	128	0	256	201	55	157%
VSP-Facility D Total				512	512	0	1024	829	195	162%
Grand Total				1670	1669	0	3339	2638	680	158%

VSP - Valley State Prison Male Only NA ASU

Facility Name	Housing Area Name	Facility Building ID	Type of Bed	Design Bed Count	Overcrowd Bed Count	Medical Bed Count	Total Capacity	Occupied Count	Empty Bed Count	O/C %
VSP-Facility A	004	A 004 1	270 Cell	22	22	0	44	17	27	77%
		A 004 2	270 Cell	22	22	0	44	19	25	86%
VSP-Facility A Total				44	44	0	88	36	52	82%
Grand Total				44	44	0	88	36	52	82%

VSP - Valley State Prison Male Only NA OHU

Facility Name	Housing Area Name	Facility Building ID	Type of Bed	Design Bed Count	Overcrowd Bed Count	Medical Bed Count	Total Capacity	Occupied Count	Empty Bed Count	O/C %
VSP-Central Service	INF	S INF 1	Cell	11	0	9	20	20	0	182%
VSP-Central Service Total				11	0	9	20	20	0	182%
Grand Total				11	0	9	20	20	0	182%

WSP - Wasco State Prison Male Only I FH

Facility Name	Housing Area Name	Facility Building ID	Type of Bed	Design Bed Count	Overcrowd Bed Count	Medical Bed Count	Total Capacity	Occupied Count	Empty Bed Count	O/C %
WSP-MSF	FIR	M FIR 1	Dorm	8	0	0	8	5	3	63%
WSP-MSF Total				8	0	0	8	5	3	63%
Grand Total				8	0	0	8	5	3	63%

WSP - Wasco State Prison Male Only I WC

Facility Name	Housing Area Name	Facility Building ID	Type of Bed	Design Bed Count	Overcrowd Bed Count	Medical Bed Count	Total Capacity	Occupied Count	Empty Bed Count	O/C %
WSP-MSF	002	M 002 1	Dorm	48	48	0	96	49	47	102%
		M 002 2	Dorm	48	38	0	86	54	32	113%
WSP-MSF Total				96	86	0	182	103	79	107%
Grand Total				96	86	0	182	103	79	107%

WSP - Wasco State Prison Male Only III GP

Facility Name	Housing Area Name	Facility Building ID	Type of Bed	Design Bed Count	Overcrowd Bed Count	Medical Bed Count	Total Capacity	Occupied Count	Empty Bed Count	O/C %
WSP-Facility A	001	A 001 1	270 Cell	50	50	0	100	85	13	170%
		A 001 2	270 Cell	50	50	0	100	91	9	182%
	002	A 002 1	270 Cell	50	50	0	100	91	9	182%
		A 002 2	270 Cell	50	50	0	100	93	5	186%
	003	A 003 1	270 Cell	50	50	0	100	95	4	190%
		A 003 2	270 Cell	50	50	0	100	94	6	188%
	004	A 004 1	270 Cell	50	50	0	100	50	48	100%
		A 004 2	270 Cell	50	50	0	100	36	59	72%
	005	A 005 1	270 Cell	50	50	0	100	91	9	182%
		A 005 2	270 Cell	50	50	0	100	94	6	188%
WSP-Facility A Total				500	500	0	1000	820	168	164%
Grand Total				500	500	0	1000	820	168	164%

WSP - Wasco State Prison Male Only NA ASU

Facility Name	Housing Area Name	Facility Building ID	Type of Bed	Design Bed Count	Overcrowd Bed Count	Medical Bed Count	Total Capacity	Occupied Count	Empty Bed Count	O/C %
WSP-Facility D	006	D 006 1	Cell	46	44	0	90	30	56	65%
		D 006 2	Cell	54	54	0	108	40	63	74%
WSP-Facility D Total				100	98	0	198	70	119	70%
Grand Total				100	98	0	198	70	119	70%

WSP - Wasco State Prison Male Only NA CTC

Facility Name	Housing Area Name	Facility Building ID	Type of Bed	Design Bed Count	Overcrowd Bed Count	Medical Bed Count	Total Capacity	Occupied Count	Empty Bed Count	O/C %
WSP-Central Service	INF	S INF 1	Cell	0	0	12	12	9	3	
WSP-Central Service Total				0	0	12	12	9	3	
Grand Total				0	0	12	12	9	3	

WSP - Wasco State Prison Male Only NA MCB

Facility Name	Housing Area Name	Facility Building ID	Type of Bed	Design Bed Count	Overcrowd Bed Count	Medical Bed Count	Total Capacity	Occupied Count	Empty Bed Count	O/C %
WSP-Central Service	INF	S INF 1	Cell	0	0	6	6	3	2	
WSP-Central Service Total				0	0	6	6	3	2	
Grand Total				0	0	6	6	3	2	

WSP - Wasco State Prison Male Only NA RC

Facility Name	Housing Area	Facility Building	Type of Bed	Design Bed	Overcrowd Bed Count	Medical Bed	Total Capacity	Occupied Count	Empty Bed	O/C %
---------------	--------------	-------------------	-------------	------------	---------------------	-------------	----------------	----------------	-----------	-------

	Name	ID	Bed	Count		Count			Count	
WSP-Facility B	001	B 001 1	Cell	46	46	0	92	80	9	174%
		B 001 2	Cell	54	54	0	108	98	10	181%
	002	B 002 1	Cell	46	46	0	92	58	33	126%
		B 002 2	Cell	54	54	0	108	76	32	141%
	003	B 003 1	Cell	46	46	0	92	64	26	139%
		B 003 2	Cell	54	54	0	108	72	33	133%
	004	B 004 1	Cell	46	46	0	92	59	29	128%
		B 004 2	Cell	54	54	0	108	71	33	131%
	005	B 005 1	Cell	46	46	0	92	64	24	139%
		B 005 2	Cell	54	54	0	108	83	21	154%
006	B 006 1	Cell	46	46	0	92	36	52	78%	
	B 006 2	Cell	54	54	0	108	4	104	7%	
WSP-Facility B Total				600	600	0	1200	765	406	127%
WSP-Facility C	001	C 001 1	Dorm	80	80	0	160	139	21	174%
		C 001 2	Dorm	66	66	0	132	109	23	165%
	002	C 002 1	Dorm	80	80	0	160	130	30	163%
		C 002 2	Dorm	66	66	0	132	115	17	174%
	003	C 003 1	Dorm	80	80	0	160	128	32	160%
		C 003 2	Dorm	66	66	0	132	108	20	164%
	004	C 004 1	Dorm	80	80	0	160	132	28	165%
		C 004 2	Dorm	66	66	0	132	110	20	167%
WSP-Facility C Total				584	584	0	1168	971	191	166%
WSP-Facility D	001	D 001 1	Cell	46	46	0	92	90	2	196%
		D 001 2	Cell	54	54	0	108	103	3	191%
	002	D 002 1	Cell	46	46	0	92	78	8	170%
		D 002 2	Cell	54	54	0	108	88	8	163%
	003	D 003 1	Cell	46	46	0	92	40	47	87%
		D 003 2	Cell	55	53	0	108	46	55	84%
	004	D 004 1	Cell	46	46	0	92	66	21	143%
		D 004 2	Cell	54	54	0	108	89	7	165%
	005	D 005 1	Cell	46	46	0	92	87	5	189%
		D 005 2	Cell	54	54	0	108	100	4	185%
007	D 007 1	Dorm	100	100	0	200	161	39	161%	
WSP-Facility D Total				601	599	0	1200	948	199	158%
WSP-Facility H	001	H 001 1	Dorm	100	100	0	200	110	88	110%
	002	H 002 1	Dorm	100	100	0	200	160	39	160%
	003	H 003 1	Dorm	100	100	0	200	150	50	150%
	004	H 004 1	Dorm	100	100	0	200	150	50	150%
WSP-Facility H Total				400	400	0	800	570	227	143%
Grand Total				2185	2183	0	4368	3254	1023	149%

EXHIBIT D

COVID-19: Interim Guidance for Health Care and Public Health Providers

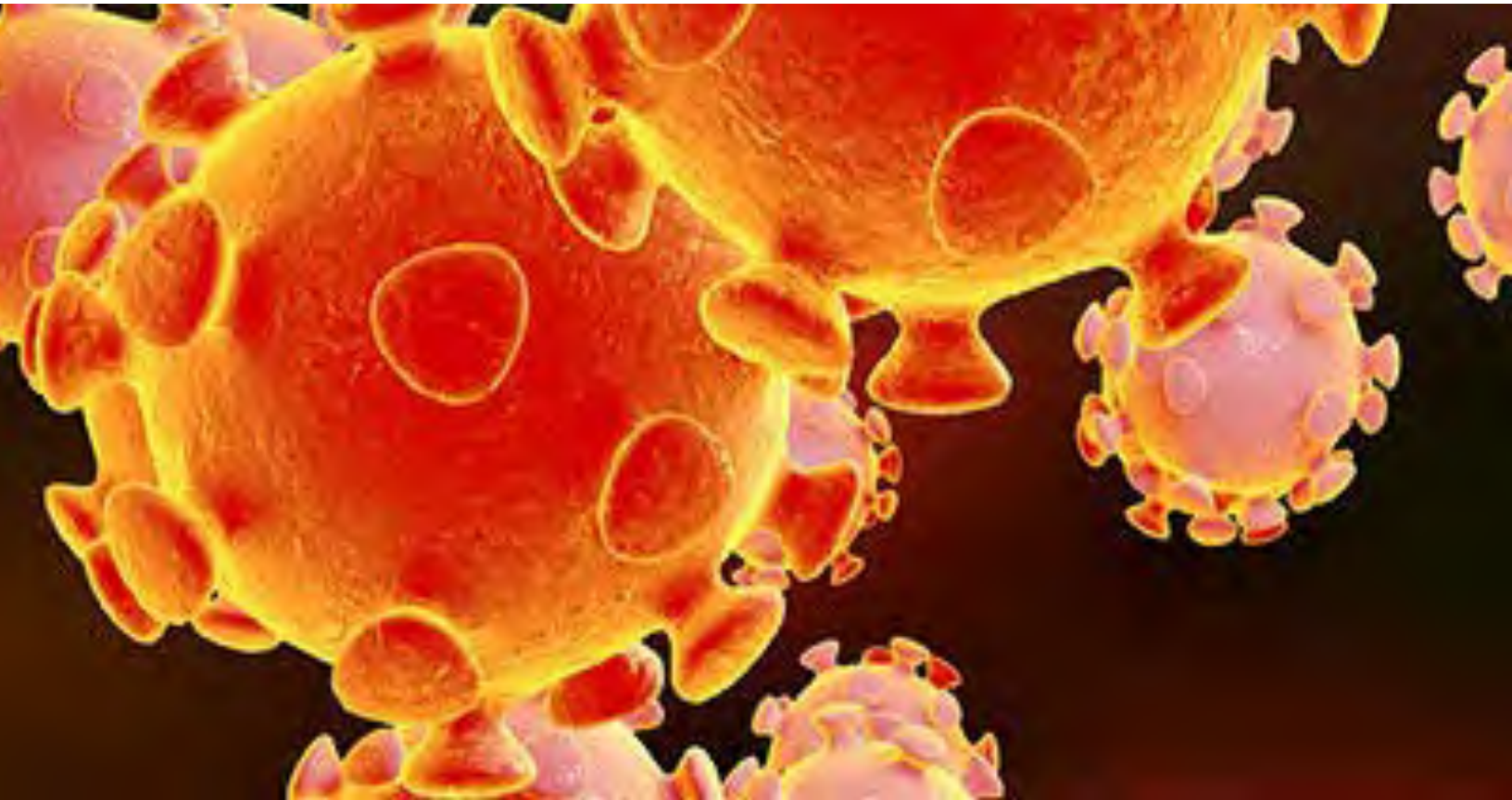

Public Health Nursing Program Version 2.0

**CALIFORNIA CORRECTIONAL
HEALTH CARE SERVICES**

COVID-19: Interim Guidance for Health Care and Public Health Providers

Table of Contents

ACRONYM LIST	5
RECORD OF CHANGES.....	6
INTRODUCTION.....	7
CLINICAL MANIFESTATIONS / CASE PRESENTATION OF COVID-19.....	7
DIFFERENTIAL DIAGNOSIS.....	8
DIAGNOSTIC TESTING	9
FIGURE 1: ALGORITHM FOR RESPIRATORY VIRAL TESTING IN SYMPTOMATIC PATIENTS.....	10
RAPID INFLUENZA CLINICAL LABORATORY IMPROVEMENT AMENDMENTS (CLIA) WAIVED DIAGNOSTIC TEST (RIDT).....	11
COVID-19 TESTING	11
PRECAUTIONS FOR SPECIMEN COLLECTION:	12
OTHER DIAGNOSTICS.....	13
TREATMENT.....	13
TRANSMISSION.....	14
COVID-19 RELATED PUBLIC HEALTH DEFINITIONS.....	16
TABLE 1: CASE DEFINITIONS.....	16
TABLE 2: NON-CASE DEFINITIONS.....	16
OUTBREAK OF COVID-19	17
ISOLATION	17
QUARANTINE	17
COHORTING	18
PROTECTIVE SHELTER IN PLACE	18
MEDICAL HOLD	18
END OF AN INFLUENZA OUTBREAK	18
END OF A COVID-19 OUTBREAK.....	18
INITIAL NOTIFICATIONS	18
REPORTING	19
COVID-19 INFECTION CONTROL PRECAUTIONS.....	20
TABLE 3: STANDARD, AIRBORNE, AND DROPLET PRECAUTIONS PPE.....	20
PPE SCENARIOS FOR ILI, INFLUENZA, and COVID-19.....	20

COVID-19: Interim Guidance for Health Care and Public Health Providers

STAFF PPE FOR ILI / SYMPTOMATIC PATIENT	21
STAFF PPE FOR SUSPECTED AND CONFIRMED COVID-19 CASE	21
STAFF PPE FOR CONFIRMED INFLUENZA CASE	21
STAFF PPE FOR SURVEILLANCE OF ASYMPTOMATIC CONTACT OF A CASE	21
PPE FOR CONTACT OF A CONTACT	21
N95 SHORTAGE GUIDANCE.....	22
TABLE 4. RECOMMENDED PERSONAL PROTECTIVE EQUIPMENT (PPE) FOR INCARCERATED/DETAINED PERSONS AND STAFF IN A CORRECTIONAL FACILITY DURING THE COVID-19 RESPONSE*	23
CONTROL STRATEGY FOR SUSPECTED AND CONFIRMED CASES OF COVID-19	24
ILI CASE AND OUTBREAK IDENTIFICATION	24
CHECKLIST FOR IDENTIFYING COVID-19 SUSPECTS	24
ILI/ SUSPECTED COVID-19 STRATEGIC CONTROL STEPS.....	24
ISOLATION	25
MEDICAL HOLD	27
CONTACT INVESTIGATION	28
MONITORING PATIENTS WITH SUSPECTED OR CONFIRMED COVID-19	29
RESPONSE TO A COVID-19 OUTBREAK.....	30
CRITERIA FOR RELEASE FROM ISOLATION CONFIRMED COVID-19 CASES.....	31
CRITERIA FOR RELEASE FROM ISOLATION CONFIRMED INFLUENZA CASES	32
FIGURE 2: ISOLATION REQUIREMENTS OF PATIENTS WITH SUSPECT COVID-19 CASE	33
CONTROL STRATEGIES FOR CONTACTS TO CASES OF COVID-19	33
SURVEILLANCE OF ASYMPTOMATIC CONTACTS OF COVID-19 CASES	33
QUARANTINE	34
PATIENT SURVEILLANCE WHILE IN QUARANTINE.....	35
RELEASE FROM QUARANTINE.....	36
PAROLE AND DISCHARGE TO THE COMMUNITY DURING A COVID-19 OUTBREAK.....	36
CONTROL STRATEGY FOR CONTACTS TO CONTACTS.....	37
STAFF AND VISITOR PRECAUTIONS AND RESTRICTIONS DURING THE PANDEMIC.....	37
RESPIRATORY HYGIENE AND COUGH ETIQUETTE	38
ENVIRONMENTAL INFECTION CONTROL	38

COVID-19: Interim Guidance for Health Care and Public Health Providers

CLEANING SPACES WHERE COVID-19 CASES SPENT TIME	39
RESOURCES	41
REFERENCES.....	41
APPENDIX 1: CORONAVIRUS DISEASE 2019 (COVID-19) CHECKLIST	43
APPENDIX 2: DROPLET PRECAUTIONS CHECKLIST	44
APPENDIX 3: HOW TO DOFF AND DON PPE.....	45
APPENDIX 4: HOW TO ORDER RAPID INFLUENZA DIAGNOSTIC TESTING IN THE EHR	48
APPENDIX 5: COVID-19 CASE AND CONTACT SHAREPOINT REPORTING TOOL	49
DAILY COVID-19 CASE & CONTACT LINE LIST REPORTING IN SHAREPOINT	49
CASE DEFINITIONS TO GUIDE REPORTING	49
REPORTING REQUIREMENTS	49
REPORTING IN SHAREPOINT	50
DATA DICTIONARY	57
COVID-19 CASES SUSPECTED AND CONFIRMED.....	57
COVID-19 CONTACTS.....	59
REQUESTING ACCESS TO THE COVID-19 SHAREPOINT.....	60
APPENDIX 6: COVID-19 INDEX CASE - PATIENT CONTACT INVESTIGATION TOOL	61
APPENDIX 7: COVID-19 INDEX CASE - PATIENT INTERVIEW CHECKLIST.....	62
INTERVIEW CHECKLIST	63
APPENDIX 8: EMPLOYEE CASE VERIFICATION AND CONTACT INVESTIGATION	64
APPENDIX 9: MEMO TEMPLATE FOR NOTIFICATION OF COVID-19 CASES AND CONTACTS RELEASED TO THE COMMUNITY	65
APPENDIX 10: COVID-19 POWERFORM INSTRUCTIONS; SCREENING, ISOLATION, AND QUARANTINE SURVEILLANCE	66

COVID-19: Interim Guidance for Health Care and Public Health Providers

ACRONYM LIST

AHRQ	Agency for Healthcare Research and Quality
AIDS	Acquired Immune Deficiency Syndrome
AOD	Administrative Officer of the Day
AIIR	Airborne infection isolation room
BMI	Body Mass Index
CCHCS	California Correctional Health Care Services
CDC	Centers for Disease Control and Prevention
CDCR	California Department of Corrections and Rehabilitation
CDPH	California Department of Public Health
CLIA	Clinical Laboratory Improvement Amendments
CME	Chief Medical Executive
CNE	Chief Nurse Executive
COVID-19	<u>Coronavirus Disease 2019</u>
DON	Director of Nurses
EHRS	Electronic Health Record System
EPA	Environmental Protection Agency
HCP	Health Care Personnel
HCW	Health Care Worker
HIV	Human Immunodeficiency Virus
HLOC	Higher Level of Care
ICN	Infection Control Nurse
ILI	Influenza-like illness
LHD	Local Health Department
MDI	Metered-dose Inhalers
NCPR	Nurse Consultant Program Review
NIOSH	National Institute for Occupational Safety and Health
NP	Nasopharyngeal
OSHA	Occupational Safety and Health Administration
OEHW	Office of Employee Health and Wellness OEHW
OP	Oropharyngeal
PPE	Personal protective equipment
PAPR	Powered air purifying respirator
PORS	Preliminary Report of Infectious Disease or Outbreak form
PHB	Public Health Branch
PHN	Public Health Nurse
PhORS	Public Health Outbreak Response System
QM	Quality Management
RIDT	Rapid Influenza Diagnostic Test
RSV	Respiratory syncytial virus
RT-PCR	Reverse Transcription Polymerase Chain Reaction
RTWC	Return to Work Coordinator
TAT	Turnaround time
URI	Upper Respiratory Infection
VCM	Viral Culture Media
WHO	World Health Organization

COVID-19: Interim Guidance for Health Care and Public Health Providers

RECORD OF CHANGES

Version 2.0 Changes:

[Diagnostic Testing](#) includes updated lab test names, ordering instructions for Coronavirus Disease 2019 (COVID-19) and rapid influenza point of care testing, new stability data, Saturday pick-ups, and a new testing algorithm.

The [Treatment](#) section was expanded.

[Transmission](#) information was updated to highlight possible asymptomatic shedding.

A definition was added for the [end of a COVID-19 outbreak](#).

Updated [isolation and quarantine](#) distancing to include space shortages.

Additional clarification was added regarding [reporting and notifications](#).

Additional [PPE scenarios](#) were added.

The General Infection Control Precautions section was updated to include [supply shortage strategies](#).

Expanded [Contact Investigation](#) section.

Evaluation and Treatment [Algorithm](#) for suspect and confirmed COVID-19 patients.

The [criteria for release from isolation](#) was changed to require COVID-19 laboratory testing based on updated CDC guidance.

The guidance for when patients are [paroling during the outbreak](#) has been expanded.

[Environmental control guidance](#) has been expanded.

This document serves to provide INTERIM guidance for the clinical management of SARS-CoV-2 virus pandemic at CDCR facilities. Due to the quickly changing guidelines from the Centers for Disease Control (CDC), the World Health Organization (WHO), and other scientific bodies, information may change rapidly and will be updated in subsequent versions. Revision dates are located at the bottom left of the document. Substantive changes will be posted to the website if occurring before release of updated versions.

This guidance supersedes the COVID-19 Interim Guidance for Health Care and Public Health Providers, Document 1.0.

This guidance supersedes the 2019 Seasonal Influenza Guidance except where noted.

COVID-19: Interim Guidance for Health Care and Public Health Providers

INTRODUCTION

Coronaviruses are a large family of viruses that are common in many different species of animals; some coronaviruses cause respiratory illness in humans. COVID-19 is caused by the novel (new) coronavirus SARS-CoV-2. It was first identified during the investigation of an outbreak in Wuhan, China, in December 2019. Early on, many ill persons with COVID-19 were linked to a live animal market indicating animal to person transmission. There is now evidence of person to person spread, as well as community spread (i.e., persons infected with no apparent high risk exposure contact). On March 11, 2020, the WHO recognized COVID-19 to be a pandemic.

CLINICAL MANIFESTATIONS / CASE PRESENTATION OF COVID-19

People with COVID-19 generally develop signs and symptoms, including respiratory symptoms and fever, 5 days (average) after exposure, with a range of 2-14 days after infection.

Typical Signs and Symptoms

- **Common:** Fever, dry cough, fatigue, shortness of breath.
- **Less common:** sputum production, sore throat, headache, myalgia or arthralgia, chills.
- **<5% occurrence:** nausea, vomiting, diarrhea, nasal congestion
- **Note:** 50% of cases are afebrile at time of testing, but develop fever during the course of the illness. Therefore, patients may not be febrile at initial presentation.

Mild to Moderate Disease

Approximately 80% of laboratory confirmed patients have had mild to moderate disease, which includes non-pneumonia and pneumonia cases. Most people infected with COVID-19 related virus have mild disease and recover.

Severe Disease

Approximately 14% of laboratory confirmed patients have severe disease (dyspnea, respiratory rate ≥ 30 /minute, blood oxygen saturation $\leq 93\%$, and/or lung infiltrates $> 50\%$ of the lung field within 24-48 hours).

Critical Disease

Approximately 6% of laboratory confirmed patients are critical (respiratory failure, septic shock, and/or multiple organ dysfunction/failure). Older patients and patients with co-morbid conditions (see list below) are at higher risk of mortality and morbidity with COVID-19.

COVID-19: Interim Guidance for Health Care and Public Health Providers

Persons at High Risk for Severe Morbidity and Mortality from COVID-19 Disease*	
Age >65	Most important risk factor and risk increases with each decade
Diabetes	
Hypertension	All carry increased risk if uncontrolled
Cardiovascular disease	
Chronic lung disease or moderate to severe asthma	
Chronic Kidney Disease	
Liver Disease/Cirrhosis	ESRD/Hemodialysis and End Stage Liver Disease carry increased risk
Cerebrovascular disease	
Cancer	Transplants, immune deficiencies, HIV, Prolonged use of corticosteroids, chemotherapy or other immunosuppressing medications
Immunocompromised patients	
Severe obesity (Body mass index [BMI] > 40)	
Pregnancy	
Patients with multiple chronic conditions	
Consider those patients categorized as High Risk in the Quality Management (QM) Master Registry QM Master Registry . For more information on the risk definitions for each condition, see: Clinical Risk Condition Specifications	
<i>*Quality Management has released a COVID-19 Registry and Patient Risk Assessment Tool. The COVID-19 registry lists every patient at a specific institution and indicates which risk factors apply to each patient. The registry is updated twice daily and draws from multiple data sources, including the electronic health record system, claims data, and the Strategic Offender Management System (SOMS) to compile risk factor data. This tab of the registry also includes release date information for each individual, in the even that patients are considered for early release during the pandemic. Please refer to the COVID-19 Registry.</i>	

DIFFERENTIAL DIAGNOSIS

All patients presenting with influenza-like illness (ILI) should be tested using the approach detailed below. Fevers can be intermittent or absent. Dyspnea is not always perceived. Hence, a low threshold for identifying ILI, especially for those with cough, should be enacted.

Influenza is currently still widespread in California. The Respiratory syncytial virus (RSV) season generally coincides with that of influenza. Regardless of the known disease signs, symptoms, and epidemiology that may distinguish influenza or other viral respiratory infections from COVID-19, **no clinical factors can be relied upon to rule out COVID-19** and laboratory testing is required.

COVID-19: Interim Guidance for Health Care and Public Health Providers

When influenza is no longer prevalent in the community, it is less likely to be the cause of ILI. Until California Department of Public Health (CDPH) downgrades influenza transmission to “sporadic” for the region where your institution is located, assume influenza is prevalent (see [CDPH Weekly Influenza Report](#)). In 2019, influenza remained widespread through early April, regional in mid-April, and sporadic in May.

RSV testing is indicated if it will affect clinical management. Consider testing for RSV in vulnerable populations, including those with heart or lung disease, bone marrow and lung transplant recipients, frail older adults, and those with multiple underlying conditions.

Please refer to the California Correctional Health Care Services (CCHCS) [Public Health Branch Influenza Guidance Document](#) for further direction on Influenza diagnosis and management and the California Department of Public Health’s webpage on [Influenza and other respiratory pathogens](#).

DIAGNOSTIC TESTING

Testing for influenza and the virus that causes COVID-19 is important for establishing the etiology of ILI. **During the COVID-19 pandemic, testing for respiratory pathogens shall be ordered by providers as part of the evaluation of all patients with ILI.** See Figure 1 for the testing algorithm and more details in the text below.

To be inclusive of the need for testing with both influenza and COVID-19 in the differential, ILI can be defined by having a fever >100°F, OR cough OR unexplained/new dyspnea.

Two approaches can be taken to testing: concurrent COVID-19 and influenza testing; or a tiered approach using a point of care influenza test followed by COVID-19 testing if the influenza test is negative.

The following patients should be tested immediately for COVID-19:

- Patients who are close contacts of confirmed cases (should be in quarantine) who develop any symptoms of illness, even if mild or not classic for COVID-19. Such symptoms include: chills without fever/subjective fever, severe/new/unexplained fatigue, sore throat, myalgia, arthralgia, gastrointestinal symptoms (Nausea/Vomiting/Diarrhea/loss of appetite), upper respiratory infection (URI) symptoms like nasal/sinus congestion and rhinorrhea, and loss of the sense of smell or taste.

Patients without symptoms do not need testing at this time. This guidance may change with emerging science.

Clinicians should use their judgment in testing for other respiratory pathogens.

COVID-19: Interim Guidance for Health Care and Public Health Providers

FIGURE 1: ALGORITHM FOR RESPIRATORY VIRAL TESTING IN SYMPTOMATIC PATIENTS

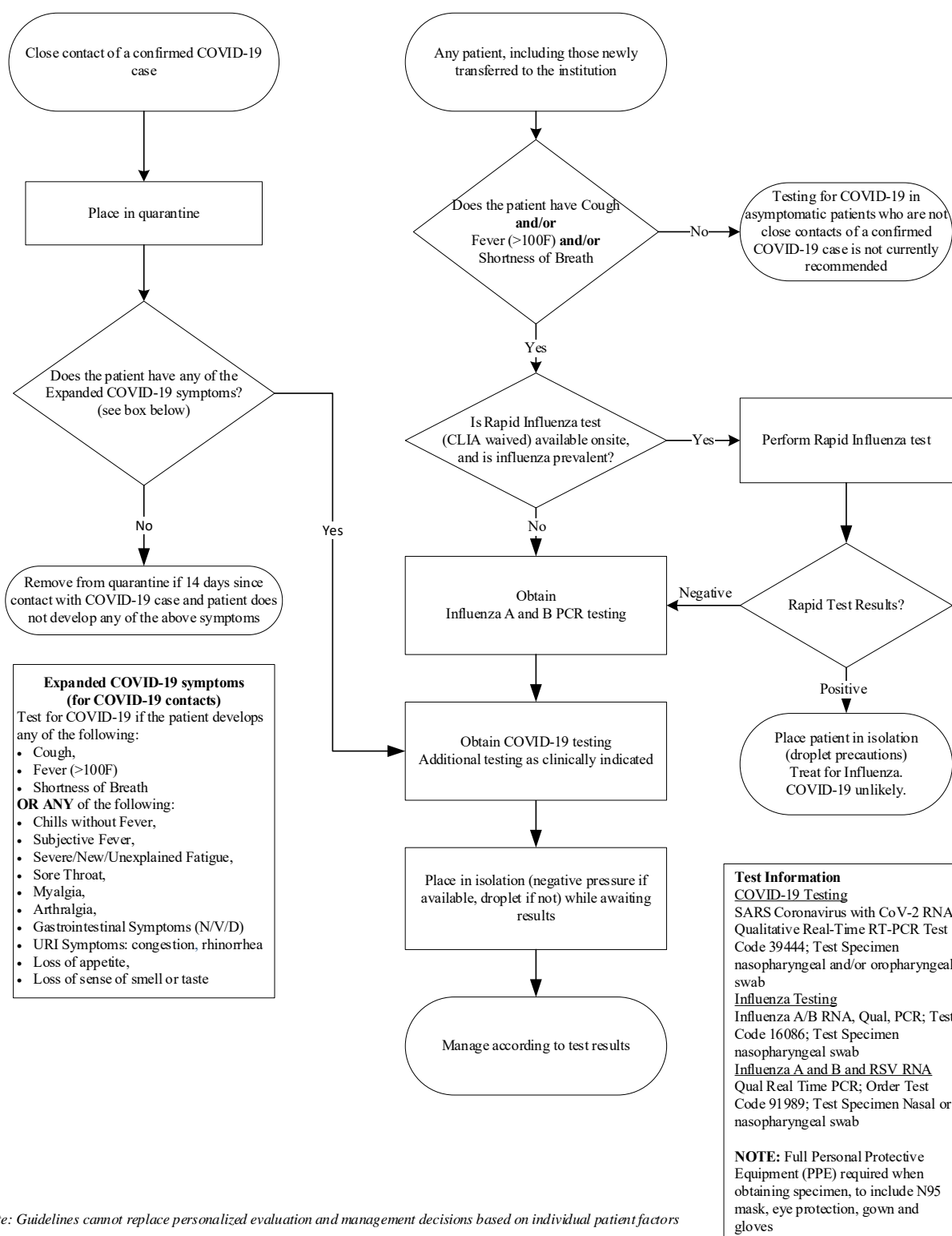

Note: Guidelines cannot replace personalized evaluation and management decisions based on individual patient factors

COVID-19: Interim Guidance for Health Care and Public Health Providers

RAPID INFLUENZA CLINICAL LABORATORY IMPROVEMENT AMENDMENTS (CLIA) WAIVED DIAGNOSTIC TEST (RIDT)

Please refer to [RIDT ordering instructions](#).

While influenza remains prevalent, rapid test kits for point of care influenza testing may be used to quickly identify influenza infections. Patients with influenza or a respiratory ailment of another etiology are unlikely to be co-infected with COVID-19 related virus. Therefore, COVID-19 testing is unnecessary if influenza is confirmed.

1. If RIDT is available at your facility and influenza prevalence is high, test symptomatic patients.
 - a. RIDT is only useful for ruling in influenza when prevalence is high. When the CDPH specifies that **influenza transmission has downgraded to “sporadic” for your institution’s geographic area, DO NOT USE the RIDT tests** any longer and instead use only the reverse transcription polymerase chain reaction (RT-PCR). [CDPH Weekly Influenza Report](#)
 - b. Headquarters Public Health Branch (PHB) will send notification of when RIDT is no longer useful due to decreased prevalence in your geographic area.
2. Due to unreliable sensitivity, if the RIDT result is negative, further testing is always indicated. Order the influenza A/B RNA Qualitative PCR and COVID-19 RNA Qualitative PCR (see below).

COVID-19 TESTING

IMPORTANT: COVID-19 RT-PCR testing should be ordered as “ASAP”. Please do not order as “routine” (delays one week) or “STAT” (will not process). Please refer to the [COVID-19 Testing Fact Sheet](#) on Lifeline.

CDC recommends that specimens should be collected as soon as possible once a suspect case is identified, regardless of the time of symptom onset.

For initial diagnostic testing for COVID-19, **the preferred specimen is a nasopharyngeal (NP) swab.** Only one swab is needed and the NP specimen has the best sensitivity. Oropharyngeal (OP) swabs may also be obtained. NP or OP swabs should be collected in a Viral Culture Media (VCM) tube (green-cap provided by Quest). E-swabs (system kit with swab collection and medium all-in-one) may be used if VCM is not available.

Testing both NP and OP further increases sensitivity. If collecting both a NP and OP swab, they both can be put in the same VCM tube. When testing supplies/swabs are in short supply, test using only one NP specimen.

Please note: Use a separate order and collect a separate specimen for each viral test being conducted (e.g., one or two swabs for influenza, and one or two swabs for SARS-CoV-2 RT-PCR).

COVID-19: Interim Guidance for Health Care and Public Health Providers

Patients may self-swab. The patient should be educated that NP is best, however, if NP is too challenging, a nares samples may be collected. ONLY FOAM SWABS can be used for NARES collection: for example: Puritan 6' Sterile Standard Foam Swab w/ Polystyrene Handle.

Nares Collection instructions: Use a single foam swab for collecting specimens from both nares of a symptomatic patient. Insert foam swab into 1 nostril straight back (not upwards). Once the swab is in place, rotate it in a circular motion 2 times and keep it in place for 15 seconds. Repeat this step for the second nostril using the same swab. Remove foam swab and insert the swab into an acceptable viral transport medium listed in this guide.

NP Swab Technique: Insert the swab into one nostril parallel to the palate, gently rotating the swab inward until resistance is met at the level of the turbinates; rotate against the nasopharyngeal wall (approximately 10 sec) to absorb secretions.

Please note: Sputum inductions are not recommended as a means for sample collection.

Quest is accepting specimens for SARS-CoV-2 RNA, Qualitative Real-Time RT-PCR testing (Enter "covid" into the order search menu and choose: "**CoV-2 RNA Qual RT-PCR**" in Cerner; Quest Test Code: **39444**). **Order as "ASAP"**.

1. Samples can be sent to Quest Monday through Saturday. There is NO Sunday pick up.
2. Preferred specimen: NP swab or OP swab collected in, VCM medium (green-cap) tube. If collecting two swabs, both can be put in one transport medium tube.
3. Separate NP/OP Swab: Collect sample using a separate NP or OP swab for other tests (i.e., influenza test) requiring NP or OP swab. DO NOT COMBINE swabs in one tube for both COVID-19 and influenza test.
4. Storage and Transport: COVID-19 specimens are stable at room temperature (not >77°F) or refrigerated (35.6°F between 46.4°F) for 5 days.
5. Frozen (-20°C or -68°F) specimens are stable for 7 days.
6. Follow standard procedure for storage and transport of refrigerated samples.
7. Cold packs/pouches must be utilized if samples are placed in a lockbox.
8. COVID-19 is not a STAT test and a STAT pick-up cannot be ordered.
9. Turnaround time (TAT), published as 3-4 days, may be delayed initially due to high demand

Testing policy may change as CDC recommendations change. See: [CDC Guidelines for Collecting, Handling and Testing Clinical Specimens](#)

PRECAUTIONS FOR SPECIMEN COLLECTION:

- When collecting diagnostic respiratory specimens (e.g., NP swab) from a possible COVID-19 patient, the Health Care Personnel (HCP) in the room should wear an N-95 respirator, eye protection, gloves, and a gown during collection HCP present during the procedure

COVID-19: Interim Guidance for Health Care and Public Health Providers

should be limited to only those essential for that patient's care and procedure support. Specimen collection should be performed in a normal examination room with the door closed.

- Clean and disinfect procedure room surfaces promptly as described in the environmental infection control section of the [CDC Interim Infection Prevention and Control Recommendations for Patients with Suspected or Confirmed Coronavirus Disease 2019 \(COVID-19\) in Healthcare Settings](#)

OTHER DIAGNOSTICS

Chest X-ray, CT scans, and lab testing (e.g., CBC, D-Dimer, CRP and Procalcitonin) are generally used in the inpatient setting and found to assist in prediction of progression to respiratory failure.

TREATMENT

While certain medications show the potential to have modest benefit, at this point the treatment of COVID-19 is largely supportive. Key treatment considerations are below:

- Oxygen: use if needed to maintain O₂ saturation at or above 92% or near baseline.

*Note: the use of **routine nasal cannula or face tent is preferred** to high-flow nasal cannula as the latter has the potential to aerosolize respiratory droplets.*

- Analgesia and antipyretics: consider acetaminophen and/or NSAIDs if needed and not contraindicated.

Note: there have been theoretical concerns about the use of NSAIDs for fever or pain in COVID-19, however clinical data have not demonstrated an increased risk of adverse outcomes and the WHO has clarified that it does not recommend against NSAID use in patients with COVID-19.

- Bronchodilators: if bronchodilators are needed (i.e. reactive airway disease or wheezing and respiratory distress), nebulized medications should be avoided given the potential to aerosolize the virus; metered-dose inhalers (MDIs) are preferred and older clinical data suggest equivalence between MDIs and nebulized medications in patients who are able to use them.
- IV fluids: IVFs are not needed for most patients but dehydration can occur due to nausea and vomiting or lack of appetite. Those in need for IVF due to inability to take oral hydration or in suspected sepsis should immediately be transferred to a higher level of care (HLOC).
- Corticosteroids: many patients in China received steroids for severe COVID-19, however the clinic benefit of steroids is not clear and there is data for other respiratory pathogens suggesting prolonged viral shedding in patients receiving steroids; **currently steroids are not recommended** and most US providers are not using them unless clinically indicated for another reason.
- Antivirals:

COVID-19: Interim Guidance for Health Care and Public Health Providers

- Hydroxychloroquine: favorable toxicity profile, demonstrates potent *in vitro* activity but currently has limited clinical data (below); if no contraindications, providers could consider using hydroxychloroquine to treat COVID-19 in patients with lower respiratory tract infections requiring hospitalization (as some other health systems are doing).
 - Dose: 400mg PO q12 x2 on day one, then 200mg PO q12 on days 2-5
 - Dosing in renal dysfunction: no adjustment
 - Pregnancy/lactation: no known risk in limited human data
 - Adverse effects: QTc prolongation, hemolytic anemia in those with G6PD deficiency, increased risk of hypoglycemia in patients with diabetes on glucose-lowering agents

Note: a retrospective study of 26 patients receiving hydroxychloroquine (with or without azithromycin for bacterial superinfection) compared to 16 untreated controls in patients with COVID-19 showed shortened viral shedding but 6 patients in the treatment arm were dropped due from the analysis with poor outcomes (death, transfer to ICU, no follow up) and clinical outcomes have not been reported.

Note: chloroquine suspected to have similar activity but availability is limited

- Lopinavir/ritonavir (Kaletra): showed no improvement in clinical outcomes or the duration of viral shedding in a placebo controlled trial of patients with severe COVID-19.
- Remdesivir: experimental IV therapy (not FDA approved) that showed no efficacy against Ebola but does have potent *in vitro* activity against SARS-CoV-2; is currently only available through a compassionate use protocol and as part of a phase II clinical trial.

TRANSMISSION

The virus is thought to spread mainly from person-to-person via infected droplets. This direct transmission occurs between people who are in close proximity with one another (within 3.6 feet). The policy for 6 foot distancing has been adopted to be conservative. When an infected individual breathes, coughs, or sneezes, infectious respiratory droplets land in the mouths, noses or airways of people who are nearby.

The virus is highly transmissible, even when only having mild symptoms. Viral shedding is highest around the time of symptom onset.

More evidence is emerging regarding asymptomatic transmission. Studies have demonstrated viral shedding 1 to 3 days prior to symptom onset. Among patients infected with COVID-19 who were asymptomatic at the time of testing, the mean time to symptom development was 3 days. Further, among patients whose infection has resolved, viral shedding may continue for two or more weeks after recovery. Transmission from asymptomatic individuals has been demonstrated

COVID-19: Interim Guidance for Health Care and Public Health Providers

and may be responsible for 6-13% of COVID-19 cases. The infectious period for this virus is now considered to be 48 hours prior to symptom onset.

Airborne transmission (virus suspended in air or carried by dust that may be transported further than 6 feet from the infectious individual) is a possible mode of transmission, but not currently thought to be a major driver of the pandemic. However, aerosol generating procedures will cause significant airborne transmission.

Contact transmission is when a person becomes infected with the COVID-19 virus by touching a contaminated surface (fomite) or person, and then touching their own mouth, nose, or their eyes. Research shows longevity of viable virus particles on fomites, but infectiousness of this modality is unclear at this time.

Fecal shedding during and after symptom resolution has been found; however, the infectiousness of the fecal viral particles is unclear.

COVID-19: Interim Guidance for Health Care and Public Health Providers

COVID-19 RELATED PUBLIC HEALTH DEFINITIONS

TABLE 1: CASE DEFINITIONS

CONFIRMED COVID-19 CASE	A positive laboratory test for the virus that causes COVID-19 in at least one respiratory specimen. The tests no longer need to be confirmed by CDC
CONFIRMED INFLUENZA CASE	A positive point-of-care or laboratory test for influenza virus in a respiratory specimen in a patient with influenza-like illness
SUSPECTED COVID-19 / INFLUENZA CASE <u>HIGH SUSPECT</u>	HIGH SUSPECT: Any fever, respiratory symptoms, or evidence of a viral syndrome in a patient who had close (within 6 feet and prolonged [generally ≥ 30 minutes]) contact with a confirmed case of COVID-19 within 14 days of onset OR Linkage to a high risk group defined by public health during an outbreak (for example: an affected dorm, housing unit, or yard) but without a test result for COVID-19
SUSPECTED COVID-19 / INFLUENZA CASE <u>LOW SUSPECT</u>	LOW SUSPECT: Fever OR cough OR shortness of breath (dyspnea) with evidence of a viral syndrome (ILI) of unknown etiology in a person without test results for COVID-19 or influenza and without high-risk exposure

TABLE 2: NON-CASE DEFINITIONS

ASYMPTOMATIC CONTACT OF COVID-19	A person without symptoms who has had close (within 6 feet and prolonged [generally ≥ 30 minutes]) contact with a confirmed COVID-19 case OR Direct contact with secretions with a confirmed case of COVID-19 within the past 14 days, who has had no symptoms of COVID-19 AND who has had no positive tests for COVID-19
ASYMPTOMATIC CONTACT OF INFLUENZA	A person who has had close contact (within 6 feet) with an infectious influenza case within the past five days
CONTACT OF A CONTACT	The contact of an asymptomatic contact is NOT to be included in the exposure cohort. The patient does not need to wear a mask. Health care workers do not need PPE

COVID-19: Interim Guidance for Health Care and Public Health Providers

OUTBREAK OF COVID-19

Two or more confirmed cases of COVID-19 in patients with symptom onset dates within 14 days of each other in the same housing unit OR at least one confirmed case of COVID-19 in a patient with epidemiological linkage (e.g., close contact during infectious period) to another confirmed COVID-19 case in a patient or a staff member at the same institution.

CLOSE CONTACT	<p>Within 6 feet and prolonged [generally ≥ 30 minutes]) contact with a confirmed case of COVID-19 within 14 days of onset</p> <p>Examples:</p> <ul style="list-style-type: none"> – Occupying the same 2-4 bed unit as the infected case – Occupying adjacent beds in a large ward with the infected case – Sharing indoor space, e.g., classroom, friends, groups, yard, or shower – Exposure to the infected case in an entire housing unit(s) where the infected case was housed while infectious – Being directly coughed or sneezed upon (even though may be transient encounter) – Inmate worker/volunteer caring for a patient with COVID-19 without PPE – Resident transferring from a facility with sustained COVID-19 transmission in the last 14 days
----------------------	--

ISOLATION

Separation of ill persons who have a communicable disease (confirmed or suspected) from those who are healthy. People who have different communicable diseases (e.g., one patient with COVID-19 and one with influenza), or who may have different diseases should not be isolated together. Isolation setting depends on the type of transmission-based precautions that are in effect. For airborne precautions, an airborne infection isolation room (AIIR) is the ideal setting; a private room with a solid, closed door is an alternative. Precautionary signs and PPE appropriate to the level of precautions should be placed outside the door to the isolation room.

QUARANTINE

The separation and restriction of movement of well persons who may have been exposed to a communicable disease. Quarantine facilitates the prompt identification of new cases and helps limit the spread of disease by preventing new people from becoming exposed. In CDCR, patients who are quarantined are not confined to quarters, but they do not go to work or other programs. They may go to the dining hall as a group and go to the yard as a group, but not mix with others who are not quarantined. Social distancing between quarantined individuals should be implemented when at all possible.

COVID-19: Interim Guidance for Health Care and Public Health Providers

COHORTING

Cohorting is the practice of grouping together patients who are infected with the same organism to confine their care to one area and prevent contact with other patients. It also can conserve respirator use in times of shortage. Cohorts are created based on clinical diagnosis, microbiologic confirmation when available, epidemiology, and mode of transmission of the infectious agent. When single patient rooms are not available, patients with a confirmed viral respiratory pathogen may be placed in the same room.

For more information on cohorting of isolated patients, CDC currently refers to the following: [2007 Guideline for Isolation Precautions: Preventing Transmission of Infectious Agents in Healthcare Settingspdf icon](#), or <https://www.cdc.gov/coronavirus/2019-ncov/hcp/respirators-strategy/conventional-capacity-strategies.html>

PROTECTIVE SHELTER IN PLACE

During the COVID-19 pandemic, CCHCS institutions may implement additional measures to protect vulnerable patients who are at increased risk for severe COVID-19 disease (e.g., single-cell or protected housing area, limited movement, separate dining and yard time, and telemedicine services). Patients in protective shelter in place should be educated regarding their risk and how to protect themselves, early symptom recognition and request for medical attention, and the availability of testing for COVID-19. These patients are not on quarantine and do not need daily symptom surveillance rounds.

MEDICAL HOLD

Prohibition of the transfer of a patient to another facility except for legal or medical necessity. In CDCR, medical holds are employed for both isolation and quarantine.

END OF AN INFLUENZA OUTBREAK

- An influenza outbreak ends when there are no new cases in the housing unit for 5-7 days since the onset of symptoms in the last identified new case. Refer to [CCHCS Influenza Guidance Document, 2019 Influenza Guidance](#).

END OF A COVID-19 OUTBREAK

- A COVID-19 outbreak ends when there are no new cases in the housing unit for 14 days since the onset of symptoms in the last identified new case.

INITIAL NOTIFICATIONS

- If health care or custody staff become aware of or observe symptoms consistent with COVID-19 (e.g., fever, cough, or shortness of breath) in a patient, staff person, or visitor to the institution, they should immediately notify the Public Health Nurse (PHN) or PHN alternate (often the Infection Control Nurse[ICN]).
 - For employee exposures, please refer to Health Care Department Operations Manual (HCDOM) section on Employee [Exposure Control](#).

COVID-19: Interim Guidance for Health Care and Public Health Providers

- When a patient with fever or cough or shortness of breath is identified, institutional processes for notification to the PHN or PHN alternate must be established for ongoing surveillance and reporting.
- Laboratory confirmed COVID-19 cases and suspect cases of COVID-19 shall immediately be reported to the PHN or PHN alternate by phone or Electronic Health Record System (EHRS) messaging.
- A patient with symptoms consistent with COVID-19 should be immediately referred to a provider for evaluation.
- If a patient has a confirmed case of COVID-19, the PHN, ICN, or designee should immediately notify institutional leadership, including the Chief Executive Officer (CEO), Chief Medical Executive (CME), Chief Nurse Executive (CNE), Warden, and Public Information Officer (PIO).
- Institutional leadership is responsible for notifying the Office of Employee Health and Wellness (OEHW) and Return to Work Coordinator (RTWC) of the possibility of employees exposed to COVID-19 related virus.

REPORTING

The PHN or PHN alternate is responsible for reporting of respiratory illness and outbreaks to the PHB and the local health department (LHD).

- Single or hospitalized cases of COVID-19, outbreaks of ILI, and influenza should be reported to the PHB via the Public Health Outbreak Response System (PhORS) <http://pors/>. Single cases of lab-confirmed influenza and single cases of ILI that result in hospitalization or death should be reported to PhORS.
- Confirmed COVID-19 cases should be immediately reported by telephone to the LHD. Outbreaks of COVID-19 should also be immediately reported to the LHD. Follow usual guidelines for reporting influenza to the LHD. [CCHCS Influenza Guidance Document 2019 on Lifeline](#). See [Appendix 11](#) for a LHD contact list.
- Notify CCHCS PHB immediately at CDRCCHCSPublicHealthBranch@cdcr.ca.gov if there are significant developments at the institution (e.g., first time the institution is monitoring one or more contacts, first confirmed case at the institution, or first COVID-19 contact investigation at the institution.)
- The following events require same-day reporting to the COVID-19 SharePoint: https://cdcr.sharepoint.com/sites/cchcs_ms_phos. No report is needed if there are no new cases/contacts and no significant updates to existing cases/contacts.
 - **All new suspected and confirmed COVID-19 cases.**
 - **All new COVID-19 contacts.**
 - For previously reported cases: new lab results, new symptoms, new hospitalizations, transfers between institutions, discharges/paroles, releases from isolation, and deaths.

COVID-19: Interim Guidance for Health Care and Public Health Providers

- For previously reported contacts of cases: new exposures, transfers between institutions, discharges/paroles, and releases from quarantine.
- Refer to the COVID-19 Case and Contact SharePoint Reporting tool (Appendix 5) for step-by-step instructions on using the tool and definitions.

COVID-19 INFECTION CONTROL PRECAUTIONS

As a general principle, at all times, staff and inmates should practice standard precautions and staff should be familiar with the different types of transmission-based precautions needed to protect themselves and perform their duties. See Table 3.

TABLE 3: STANDARD, AIRBORNE, AND DROPLET PRECAUTIONS PPE

Types of Transmission-Based Precautions			
Standard	Contact	Droplet	Airborne
<p>Hand hygiene Cough etiquette 6 ft. social distance Gloves if contact with contaminated items</p> <p><i>All patients</i></p>	<p>Standard precautions <i>plus</i></p> <p>One pair nonsterile gloves Gown* Mask and eye protection only if contact with spraying/splashing bodily fluids Shoe or boot covers not required</p>	<p>Standard precautions <i>plus</i></p> <p>Gown* One pair nonsterile gloves Mask and eye protection Shoe or boot covers not required</p>	<p>Standard precautions <i>plus</i></p> <p>One pair nonsterile gloves Mask: N95 respirator or PAPR** and eye protection Shoe or boot covers not required</p>
		<i>COVID-19 confirmed or suspect or ILI patients (in isolation)</i>	

* Due to shortages, Gowns will be reserved for specific procedures, e.g., aerosol generating and, transport of patients with respiratory symptoms.

** Due to shortages, N-95 respirators will be reserved for aerosol generating procedures, procedures generating splashes and sprays, procedures that are very close and involve prolonged exposure to a COVID-19 case, and vehicular transport of patients with respiratory symptoms

PPE SCENARIOS FOR ILI, INFLUENZA, and COVID-19

This section describes the PPE recommended for several of the patient-care activities being conducted by staff. See Table 4 “Recommended Personal Protective Equipment (PPE) for Incarcerated/Detained Persons and Staff in a Correctional Facility during the COVID-19 Response.”

During this time period, when there may be a shortage of some PPE supplies, consult Table 4 for suggested alternatives. When the recommendation is for a N95, surgical/procedure masks are acceptable alternative when the supply chain of respirators cannot meet the demand. The available N95 respirators should be prioritized for procedures that pose a high risk to staff. These procedures or activities include the following:

COVID-19: Interim Guidance for Health Care and Public Health Providers

- Procedures with splashes and sprays
- Aerosol generating procedures (anyone in the room)
- Procedures where very close or prolonged exposure to a COVID-19 case
- CDCR staff engaged in vehicle transport of patients with respiratory symptoms

STAFF PPE FOR ILI / SYMPTOMATIC PATIENT

Patients presenting with ILI should be considered infectious for COVID-19 until proven otherwise. Standard, contact, droplet, and airborne precautions, plus eye protection are recommended for any patient with ILI symptoms. A N95 Respirator, gloves, gown, face shield or other eye protection are recommended. A N95 is preferred, however, based on potential supply shortages, surgical/procedure masks are an acceptable alternative when the supply chain cannot meet the demand. During this time, available N95s and gowns should be prioritized for health care workers (HCW) engaged in procedures that are likely to generate respiratory aerosols or HCWs and custody engaged in vehicle transport.

STAFF PPE FOR SUSPECTED AND CONFIRMED COVID-19 CASE

Standard, contact, droplet, and airborne precautions, plus eye protection are recommended for any patient with suspected or confirmed COVID-19 infection. A N95 Respirator, gloves, gown, face shield or other eye protection are the recommended PPE. A N95 is preferred, however, based on potential supply shortages, surgical/procedure masks are an acceptable alternative when the supply chain cannot meet the demand. During this time, available N95s and gowns should be prioritized for HCWs engaged in procedures that are likely to generate respiratory aerosols or HCWs and custody engaged in vehicle transport.

STAFF PPE FOR CONFIRMED INFLUENZA CASE

Standard, contact, and droplet precautions are recommended for patients with confirmed influenza. A surgical/procedure mask, gloves, and gown are the recommended PPE. During this time, if there is a shortage of gowns, gowns should be prioritized for HCWs engaged in procedures that are likely to generate respiratory aerosols or HCWs and custody engaged in vehicle transport.

STAFF PPE FOR SURVEILLANCE OF ASYMPTOMATIC CONTACT OF A CASE

Standard, contact, and droplet precautions are recommended. A surgical/procedure mask, eye protection, and gloves are the recommended PPE.

PPE FOR CONTACT OF A CONTACT

Standard precautions are sufficient for the patient who is a contact of a contact.

For further information on standard, contact, and airborne precautions:

Refer to HCDOM, Chapter 3 Article 8, [Communicating Precautions from Health Care Staff to Custody Staff](#) and <https://www.cdc.gov/coronavirus/2019-ncov/infection-control/infection-prevention-control-faq.html>

COVID-19: Interim Guidance for Health Care and Public Health Providers

N95 SHORTAGE GUIDANCE

- N95 and other disposable respirators should not be shared by multiple HCW.
- Existing CDC and National Institute for Occupational Safety and Health (NIOSH) guidelines recommend a combination of approaches to conserve supplies while safeguarding health care workers in such circumstances. <https://www.cdc.gov/niosh/topics/hcwcontrols/recommendedguidanceextuse.html> and <https://www.cdc.gov/coronavirus/2019-ncov/hcp/respirators-strategy/index.html>
 - **Extended use** refers to the practice of wearing the same N95 respirator for repeated close contact encounters with several different patients, without removing the respirator between patient encounters. Extended use is well suited to situations wherein multiple patients with the same infectious disease diagnosis, whose care requires use of a respirator, are cohorted (e.g., housed on the same hospital unit). HCP remove only gloves and gowns (if used) and perform hand hygiene between patients with the same diagnosis (e.g., confirmed COVID-19) while continuing to wear the same eye protection and respirator.
 - **Re-use** refers to the practice of using the same N95 respirator by one HCW for multiple encounters with different patients but removing it after each encounter. Restrict the number of reuses to the maximum recommended by the manufacturer or to the CDC recommended limit of no more than five uses per device.
 - To maintain the integrity of the respirator, it is important for HCP to hang used respirators in a designated storage area or keep them in a clean, breathable container such as a paper bag between uses. It is not recommended to modify the N95 respirator by placing any material within the respirator or over the respirator. Modification may negatively affect the performance of the respirator and could void the NIOSH approval.
 - All reusable respirators, must be cleaned and disinfected according to manufacturer's reprocessing instructions prior to re-use.
- Examples of N95 alternatives:
 - Powered air-purifying respirator (PAPR) which is reusable and has a whole/partial head and face shield breathing tube and battery operated blower and particulate filters, can be used if available. Loose fitting PAPRs do not require fit-testing and can be worn by people with facial hair. Do not use in surgical settings.
 - N95 respirators or respirators that offer a higher level of protection should be used (instead of a facemask) when performing or present for an aerosol-generating procedure. Such procedures should be prioritized in times of N95 shortages, and extended wear not employed.

When the supply chain is restored, staff should adhere to the PPE recommendations for specific transmission-based precaution.

COVID-19: Interim Guidance for Health Care and Public Health Providers

TABLE 4. RECOMMENDED PERSONAL PROTECTIVE EQUIPMENT (PPE) FOR INCARCERATED/DETAINED PERSONS AND STAFF IN A CORRECTIONAL FACILITY DURING THE COVID-19 RESPONSE*

Classification of Individual Wearing PPE	N95 respirator	Surgical mask	Eye Protection	Hand Hygiene or Gloves (if contact)	Gown/ Coveralls
Incarcerated/Detained Persons					
Asymptomatic incarcerated/detained persons (under quarantine as close contacts of a COVID-19 case)	Apply face masks for source control as feasible based on local supply, especially if housed as a cohort				
Incarcerated/detained persons who are confirmed or suspected COVID-19 cases, or showing symptoms of COVID-19.		✓			
Incarcerated/detained persons in a work placement handling laundry or used food service items from a COVID-19 case or case contact.				✓	✓
Incarcerated/detained persons in a work placement cleaning areas where a COVID-19 case has spent time.	Additional PPE may be needed based on the product label.			✓	✓
Staff					
Staff having direct contact with asymptomatic incarcerated/detained persons under quarantine as close contacts of a COVID-19 case (but not performing temperature checks or providing medical care).		✓	✓	✓	
Staff performing temperature checks on any group of people (staff, visitors, or incarcerated/detained persons), or providing medical care to asymptomatic quarantined persons.		✓	✓	✓	
Staff having direct contact with symptomatic persons or offering medical care to confirmed or suspected COVID-19 cases.		✓**	✓	✓	
Persons accompanying any patients with respiratory symptoms in a transport vehicle.	✓		✓	✓	✓
Staff present during a procedure on a confirmed or suspected COVID-19 case that may generate respiratory aerosols and other procedures (e.g. COVID-19 testing, CPR, etc.) or high contact patient care (bathing, etc.).	✓		✓	✓	✓
Staff handling laundry or used food service items from a COVID-19 case or case contact				✓	✓
Staff cleaning an area where a COVID-19 case has spent time.	Additional PPE may be needed based on the product label.			✓	✓

* Table created using recommendations from the Centers for Disease Control and Prevention “Interim Guidance on Management of Coronavirus Disease 2019 (COVID-19) in Correctional and Detention Facilities”, March 23, 2020.

** A NIOSH-approved N95 is preferred. However, based on local and regional situational analysis of PPE supplies, face masks are an acceptable alternative when the supply chain of respirators cannot meet the demand. During this time, available respirators should be prioritized for procedures that are likely to generate respiratory aerosols, which would pose the highest exposure risk to staff.

COVID-19: Interim Guidance for Health Care and Public Health Providers

CONTROL STRATEGY FOR SUSPECTED AND CONFIRMED CASES OF COVID-19

ILI CASE AND OUTBREAK IDENTIFICATION

Currently, influenza and COVID-19 are prevalent. When patients from facilities are transferred from a facility with known influenza or COVID-19, they will not require quarantine unless notified by the sending facility that the patient has had a potential exposure. Incoming patients with a potential exposure should be quarantined for 14 days.

In new seasons, screening for ILI should begin as soon as seasonal influenza or COVID-19 is identified in any correctional facility. Patients should be triaged as soon as possible upon arrival to a facility (right after leaving the transportation bus) for symptom assessment prior to allowing patients to gather together in groups. If a patient presents with ILI symptoms, place a surgical facemask on the patient and isolate them until a health care provider can clinically assess and evaluate them.

For the control strategy for confirmed cases of influenza, see [CCHCS Seasonal Influenza Infection Prevention and Control Guidance](#)

CHECKLIST FOR IDENTIFYING COVID-19 SUSPECTS

- ☐ Examine test results provided by laboratory looking for positive COVID-19 and other communicable diseases requiring public health action.
- ☐ Examine COVID-19 tests ordered in the last 24 hours to identify patients with ILI.
- ☐ Examine TTA logs for patients who had respiratory symptoms.
- ☐ Coordinate with Utilization Management (UM) nurse on patients who are out to medical with ILI/pneumonia.
- ☐ Review the daily movement sheet to identify patients that may have been sent out for HLOC due to ILI/respiratory symptoms.
- ☐ Attend daily Patient Care (PC) clinic huddles, as time permits, to identify any patients being seen that day with complaints of ILI symptoms.
- ☐ Establish a sustainable process by which Public Health and Infection Control staff are notified of patients that are put on precautions for ILI after hours.

ILI/ SUSPECTED COVID-19 STRATEGIC CONTROL STEPS

- Immediately mask patients when COVID-19 is suspected. Surgical or procedure masks are appropriate for patients. If there is a shortage of surgical/procedure masks, have the patients use tissue when coughing and/or cloth/bandana.
- Patients should be placed in AIIR as soon as possible (can order in EHRS). If AIIR is not immediately available, the patient shall be placed in a private room with the door closed.

COVID-19: Interim Guidance for Health Care and Public Health Providers

Appropriate signage indicating precautions and required PPE to enter should be visible outside the patient's room.

- Standard, contact, and airborne precautions plus eye protection should be implemented immediately (see [Infection Control Precautions](#) and [PPE Scenarios](#)). HCW should use a surgical/procedure mask, unless N95 respirators are in abundant supply.
- When possible, assign dedicated health care staff to provide care to suspected or confirmed cases.
- Ensure staff caring for or transporting patients with respiratory symptoms meeting criteria for suspected COVID-19 utilize appropriate PPE: Use procedure/surgical masks, unless N95 respirator or PAPR are in abundant supply, gloves, gown, and face shield covering sides and front of face or goggles. In times of respirator shortages
- Limit movement of designated staff between different parts of the institution to decrease the risk of staff spreading COVID-19 to other parts of the facility.
- Patients shall only be transported for emergent medically necessary procedures or transfers, and shall wear a surgical or procedure mask during transport. During vehicle transport, custody or HCW will use an N-95 mask for symptomatic patients. Limit number of staff that have contact with suspected and/or confirmed cases.
 - Assess and treat as appropriate soon-to-be released patients with suspected COVID-19 and make direct linkages to community resources to ensure proper isolation and access to medical care. Notify LHD of patients to be released who have suspect or confirmed cases and are still isolated. Case patients should not be released without the coordination of CDCR discharge planning and LHD guidance. See the "[Parole and Discharge to the Community during a COVID-19 Outbreak](#)" section of this document.
 - Once COVID-19 has been ruled out, airborne precautions can be stopped. Follow the CCHCS Influenza Guidance document for general ILI and Influenza management. <http://lifeline/HealthCareOperations/MedicalServices/PublicHealth/Influenza/Ca-Seasonal-influenza-Guidance.pdf>

ISOLATION

Promptly separate patients who are sick with fever or lower respiratory symptoms from well-patients. Patients with these symptoms should be isolated until they are no longer infectious and have been cleared by the health care provider.

- The preference is for isolation in a negative pressure room; second choice would be isolation in private room with a solid, closed door.
- When a negative pressure room or private, single room is not available, cohorting symptomatic patients who meet specific criteria is appropriate (see below). Groups of symptomatic patients can be cohorted in a separate area or facility away from well-patients. Possible areas to cohort patients could be an unused gym or section of a gym or chapel. When it is necessary to cohort patients in a section of a room or area with the general population of well-patients (e.g., dorm section) there should be at least 6 feet (3.6 feet minimum for severe space shortages) between

COVID-19: Interim Guidance for Health Care and Public Health Providers

the symptomatic patients and the well patient population. Tape can be placed on the floor to mark the isolation section with a second line of tape 6 feet away to mark the well-patient section which can provide a visual sign and alert well-employees and patients to remain outside of the isolation section unless they are wearing appropriate PPE.

In order of preference, individuals under medical isolation should be housed:

- Separately, in single cells with solid walls (i.e., not bars) and solid doors that close fully
- Separately, in single cells with solid walls but without solid doors
- As a cohort, in a large, well-ventilated cell with solid walls and a solid door that closes fully. Employ social distancing strategies.
- As a cohort, in a large, well-ventilated cell with solid walls but without a solid door. Employ social distancing strategies.
- As a cohort, in single cells without solid walls or solid doors (i.e., cells enclosed entirely with bars), preferably with an empty cell between occupied cells. (Although individuals are in single cells in this scenario, the airflow between cells essentially makes it a cohort arrangement in the context of COVID-19.)
- As a cohort, in multi-person cells without solid walls or solid doors (i.e., cells enclosed entirely with bars), preferably with an empty cell between occupied cells. Employ social distancing strategies. Use tape to mark off safe distances between patients.
- Safely transfer individual(s) to another facility with available medical isolation capacity in one of the above arrangements.
 - (NOTE – Transfer should be avoided due to the potential to introduce infection to another facility; proceed only if no other options are available.)
- If the ideal choice does not exist in a facility, use the next best alternative.

If the number of confirmed cases exceeds the number of individual medical isolation spaces available in the facility, be especially mindful of [cases who are at higher risk of severe illness from COVID-19](#). Ideally, they should not be cohorted with other infected individuals. If cohorting is unavoidable, make all possible accommodations to prevent transmission of other infectious diseases to the higher-risk individual. (For example, allocate more space for a higher-risk individual within a shared medical isolation space.)

- Note that incarcerated/detained populations have higher prevalence of infectious and chronic diseases and are in poorer health than the general population, even at younger ages.

Provide individuals under medical isolation with tissues and, if permissible, a lined no-touch trash receptacle. Instruct them to:

- **Cover** their mouth and nose with a tissue when they cough or sneeze.
- **Dispose** of used tissues immediately in the lined trash receptacle.

COVID-19: Interim Guidance for Health Care and Public Health Providers

- **Wash hands** immediately with soap and water for at least 20 seconds. If soap and water are not available, clean hands with an alcohol-based hand sanitizer that contains at least 60% alcohol (where security concerns permit). Ensure that [hand washing supplies](#) are continually restocked.
- Patients with ILI of unknown etiology should be isolated alone. If they cannot be isolated alone, they should be isolated with other sick patients from the same housing unit or other sick ILI patients of unknown etiology. When cohorting ILI patients, if at all possible, separate patients 6 feet from each other, with 3.6 feet minimum if space is limited.
- Patients with confirmed COVID-19 or influenza can safely be isolated in a cohort with other patients who have the same confirmed diagnosis.
- Correctional facilities should review their medical isolation policies, identify potential areas for isolation, and anticipate how to provide isolation when cases exceed the number of isolation rooms available.
- If possible, the isolation area should have a bathroom available for the exclusive use of the identified symptomatic patients. When there is no separate bathroom available, symptomatic patients should wear a surgical or procedure mask when outside the isolation room or area, and the bathroom should be sanitized frequently.
- A sign should be placed on the door or wall of an isolation area to alert employees and patients. All persons entering the isolation room or areas need to follow the required transmission-based precautions.
- When possible, assign dedicated health care staff to provide care to suspected or confirmed cases.
- If a patient with ILI or confirmed COVID-19 or influenza must be moved out of isolation, ensure a surgical or procedure mask is worn during transport. Staff shall wear an appropriate respirator (or surgical mask in times of shortage) during transport of these patients.
- Facilities should also ensure that plans are in place to communicate information about suspect and confirmed influenza cases who are transferred to other departments (e.g., radiology, laboratory) or another prison or county jail.

MEDICAL HOLD

When a patient with a **suspected case of COVID-19 is identified**

- The patient should be isolated and placed on a medical hold.
- All patients housed in the same unit, and any other identified close contacts, should be placed on a medical hold as part of [quarantine measures](#).
- If the contact with the case that occurred was a very high risk transmission, consideration can be given to a preliminary contact investigation as if it was a confirmed case, time and resources permitting.
- Separate and isolate any symptomatic contacts.

COVID-19: Interim Guidance for Health Care and Public Health Providers

- Initiate surveillance measures detailed in the [surveillance section](#).

Any persons identified through the contact investigation to have symptoms, should be immediately reported to the headquarters PHB:

CDCRCCHCSPublicHealthBranch@cdcr.ca.gov, and immediately isolated and masked.

- **If COVID-19 case is confirmed, initiate a contact investigation.**

CONTACT INVESTIGATION

Contact investigation for suspected COVID-19 cases should not be initiated while Influenza and COVID-19 test results are pending, except in consultation with the PHB (e.g., highly suspicious suspect case or multiple suspect cases with known contact to a confirmed case).

A contact investigation should be conducted for all confirmed cases of COVID-19.

- Determine the dates during the case-patient's infectious period during which other patients and staff may have been exposed (from 2 days [48 hours] prior to the date of symptom onset to the date the patient was isolated).
- Interview the case-patient to identify all close contacts based on exposure (within 6 feet for ≥ 30 minutes) during the infectious period
 - Identify all activities and locations where exposure may have occurred (e.g., classrooms, group activities, social activities, work, dining hall, day room, church, clinic visits, yard, medication line, and commissary line).
 - Determine the case-patient's movement history, including cell/bed assignments and transfers to and from other institutions or outside facilities.
 - Identify close contacts associated with each activity and movement.
- Use the COVID-19 [Contact Investigation Tool](#) (Appendix 6) and the [Index Case-Patient Interview Checklist](#) (Appendix 7) and to guide and document the interview and identification of the case-patient's close contacts.
- Determine the last date of exposure for each of the contacts for the purpose of placing them in quarantine for a full incubation period (14 days). If a contact is subsequently exposed to another confirmed COVID-19 case, the quarantine period should be extended for another 14 days after the last exposure.
- Initiate and submit a contacts line list to the PHB in the COVID-19 SharePoint. https://cdcr.sharepoint.com/sites/cchcs_ms_phos (see [Reporting section](#) above).
- Use the COVID-19 SharePoint contacts line list to track the date of last exposure, date the quarantine began, and the end date for quarantine.
- Asymptomatic contacts should be monitored for symptoms two times daily, unless severe staffing or resource issues necessitate once daily (see [Management of Asymptomatic Contacts](#) of COVID-19 below).
- Any contact who develops symptoms consistent with COVID-19 should be immediately isolated (see [Isolation](#) above).

Institutional leadership is responsible for notifying the OEHW and RTWC of the possibility of employees exposed to COVID-19.

COVID-19: Interim Guidance for Health Care and Public Health Providers

MONITORING PATIENTS WITH SUSPECTED OR CONFIRMED COVID-19

- Patients with suspected COVID-19 require a minimum of twice daily nursing assessment, including, but not limited to:
 - Temperature monitoring
 - Pulse oximeter monitoring
 - Blood pressure checks
 - Respiratory rate and heart rate
- Monitor patients for complications of COVID-19 infection, including respiratory distress and sepsis:
 - Fever and chills
 - Low body temperature
 - Rapid pulse
 - Rapid breathing
 - Labored breathing
 - Low blood pressure
 - Low oxygen saturation (highest association with the development of pneumonia)
 - Altered mental status or confusion

Patients with abnormal findings should be immediately referred to a provider for further evaluation.

- Keep in mind the risk factors for severe illness: older age and those with medical conditions described in the [High Risk Conditions](#) section of the document.
- Patients tend to deteriorate rapidly and may occur after a day of feeling better. Typical evolution of severe disease (based on analysis of multiple studies by [Arnold Forest](#))
 - Dyspnea ~6 days post exposure.
 - Admission after ~8 days post exposure.
 - ICU admission/intubation after ~10 days post exposure.
 - This timing may be *variable* (some patients are stable for several days, but subsequently deteriorate rapidly)
- Please refer to the [COVID-19 Monitoring Registry](#) which tracks patients either confirmed or suspected of COVID-19 infection. The COVID-19 Monitoring Registry helps health care staff stay apprised of COVID-19 testing results and ensure that rounding is occurring as required across shifts, as well flags certain symptoms, such as fever.

See algorithm on the following page regarding evaluation of suspect COVID-19 cases

COVID-19: Interim Guidance for Health Care and Public Health Providers

Evaluation of COVID-19 Suspect Patients

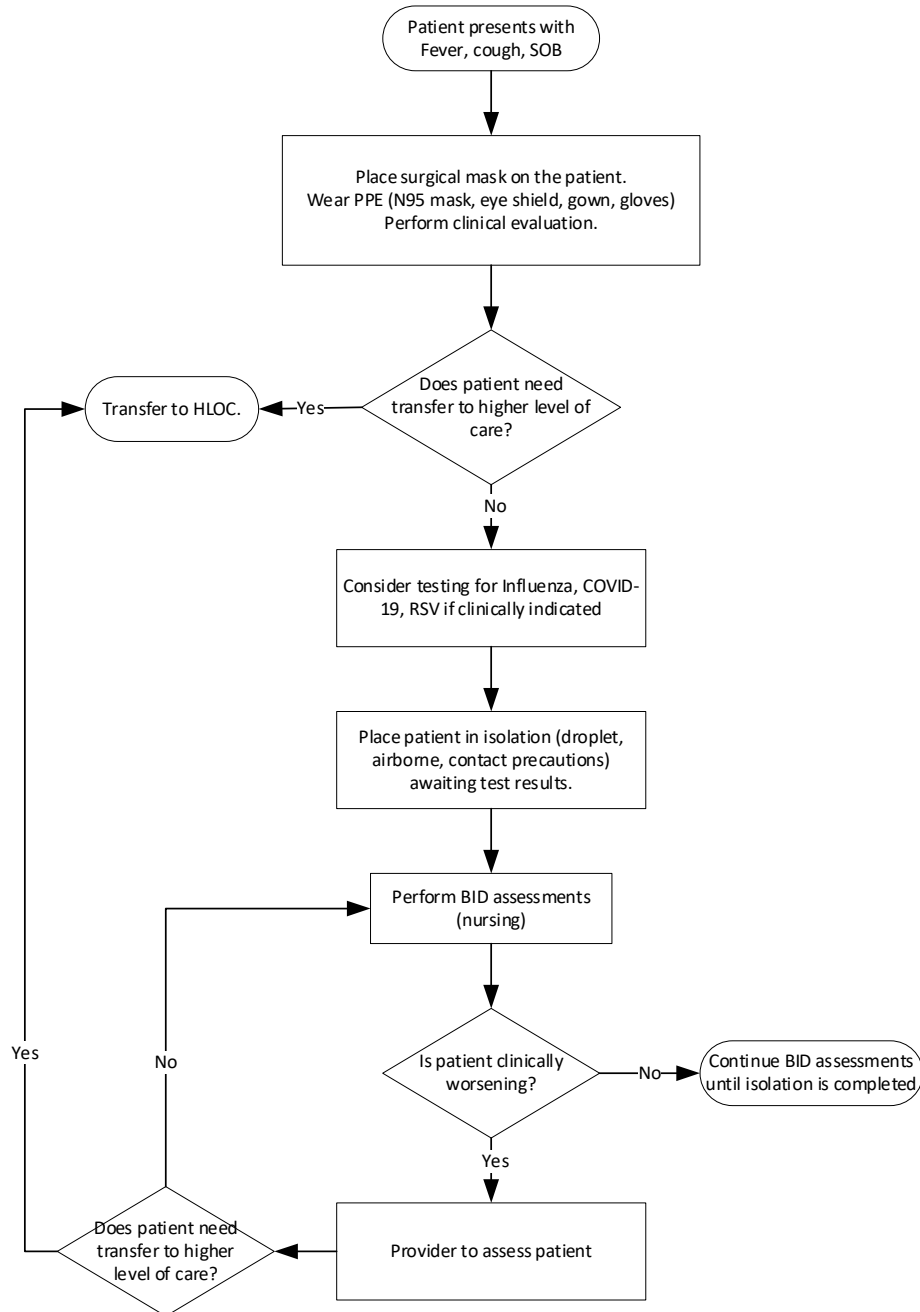

RESPONSE TO A COVID-19 OUTBREAK

When one or more laboratory confirmed cases of COVID-19 have been reported, surveillance should be conducted throughout the institution to identify contacts. The institutional PHN and NCPR will confer and implement the investigation. A standardized approach to stop COVID-19

COVID-19: Interim Guidance for Health Care and Public Health Providers

transmission is necessary by identifying people who have been exposed to a laboratory confirmed COVID-19 case.

Containment: Stopping transmission will require halting movement of exposed patients. The goal is to keep patients who are ill or who have been exposed to someone who is ill from mingling with patients from other areas of the prison, from food handling and duties in healthcare settings. Close as many affected buildings/units as needed to confine the outbreak. Remind patients not to share eating utensils, food or drinks. Stop large group meetings such as religious meetings and social events. Patients who are housed in the same affected building/unit may have pill line or yard time together.

Communication within the Institution: Establish a central command center to include CME, PHN, CNE, Director of Nurses (DON), ICN, Warden and key custody staff. Call for an Exposure Control meeting with the Warden, CME, Facilities Captains, Department Heads and Employee Union Representatives to inform them of outbreak, symptoms of disease, number of patients affected and infection control measures.

Reporting and Notification: As soon as outbreak is suspected, contact your Statewide Public Health Nurse Consultant by telephone or email within 24 hours. Complete the Preliminary Report of Infectious Disease or Outbreak form (PORS). Report outbreak by telephone to the Local Health Department as soon as possible to assist with contact investigation, if needed. If your facility is considering halting all movement in and out of your institution, please consult with the PHB warmline at (916) 691-9901.

Tracking: For the duration of the outbreak, collect patient information systematically to ensure consistency in the data collection process. Assign back up staff for days off, to be responsible for tracking cases and reporting.

CRITERIA FOR RELEASE FROM ISOLATION CONFIRMED COVID-19 CASES

1. Individuals with asymptomatic or symptomatic laboratory confirmed COVID-19 under isolation, considerations to discontinue Transmission-Based Precautions include:
 - a. Negative results of an FDA Emergency Use Authorized molecular assay for COVID-19 from at least two consecutive N/P specimens collected ≥ 24 hours apart (total of 2 negative specimens).
2. **In cases where there is severe shortage of testing materials/swabs, then the clinical criteria designed for community home isolation may be used:**
 - i. At least 7 days**(**minimum**) from after the onset of symptoms **AND**
 - ii. At least 72 hours after resolution of fever without use of antipyretic medication **AND**
 - iii. Improvement in illness signs and symptoms; *whichever is longer*

COVID-19: Interim Guidance for Health Care and Public Health Providers

3. **CMEs may choose to lengthen the criteria time for symptom resolution to 14 days or beyond at their discretion.
4. Given studies showing prolonged shedding after resolution of symptoms, all patients should wear a surgical mask after release.

Resolution of cough, is not necessary, however people with residual cough should always wear a mask once released, until completely without cough.

Check for updates: <https://www.cdc.gov/coronavirus/2019-ncov/hcp/disposition-hospitalized-patients.html>

CRITERIA FOR RELEASE FROM ISOLATION CONFIRMED INFLUENZA CASES

Remain in isolation for 7 days from symptom onset and 24 hours after resolution of fever and respiratory symptoms

COVID-19: Interim Guidance for Health Care and Public Health Providers

FIGURE 2: ISOLATION REQUIREMENTS OF PATIENTS WITH SUSPECT COVID-19 CASE

Release From Isolation of COVID-19 Suspect Patients

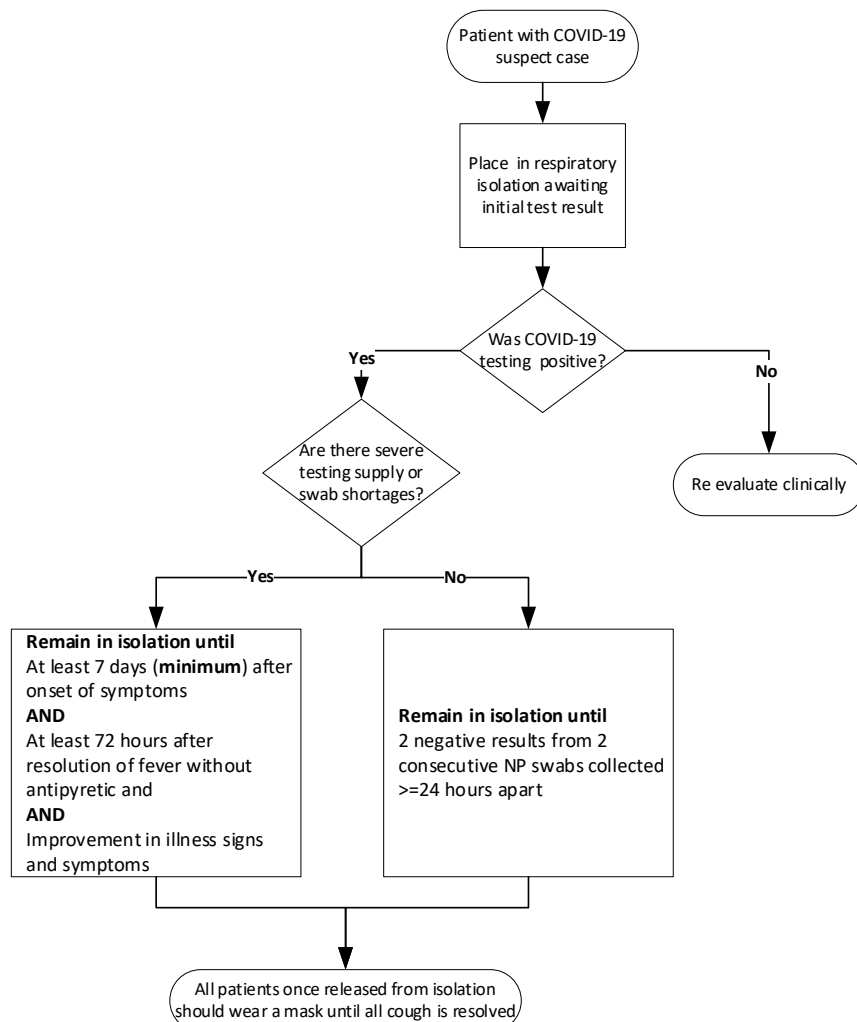

If testing is negative, but there is strong clinical suspicion of COVID-19 (false negative), Treat patient as a confirmed case.

CONTROL STRATEGIES FOR CONTACTS TO CASES OF COVID-19

SURVEILLANCE OF ASYMPTOMATIC CONTACTS OF COVID-19 CASES

Patients with exposure to a confirmed or suspected COVID-19 case shall be placed in quarantine. If a suspected COVID-19 case tests negative for COVID-19 and clinicians release the suspected patient from COVID-19 protocols, quarantined patients should also be released.

COVID-19: Interim Guidance for Health Care and Public Health Providers

QUARANTINE

The criteria for imposing quarantine in a correctional facility will remain a dynamic process with possible re-direction and re-strategizing of disease control efforts based on recommendations from the LHD, CDPH, CCHCS PHB and CME. **Quarantine should be implemented for patients who are contacts to a COVID-19 case and are not ill.**

- Quarantined patients shall be placed on medical hold.
- Transport of patients in quarantine should be limited. If transport becomes necessary, assign dedicated staff to the extent possible. Patients under quarantine, and those transporting quarantined patients, must use appropriate PPE (quarantined patient should wear a surgical or procedure mask, transport staff should wear an N-95 respirator or other approved respirator or a surgical/procedure mask in N95 shortage.)
- Quarantine does not include restricting the patient to his own cell for the duration of the quarantine without opportunity for exercise or yard time. Quarantined patients can have yard time as a group but should not mix with patients not in quarantine.
- Nursing staff are advised to conduct twice daily surveillance on quarantined patients for the duration of the quarantine period to identify any new cases. The minimum surveillance frequency is once per day if severe staffing or resource shortages occur. If new case(s) are identified, the symptomatic patient must be masked, isolated and evaluated by a health care provider as soon as possible.
- Quarantined patients may be given meals in the chow hall as a group;
 - If they do not congregate with other non-quarantined patients,
 - are the last group to get meals, and
 - the dining room can be cleaned after the meal.
 - If these parameters cannot be met in the chow hall, the patients shall be given meals in their cells.

Movement in or out of the quarantined area should be restricted for the duration of the quarantine period. When transport and non-essential movement is allowed, limit patient transports outside of the facility, permitting transport only for medical or legal necessity (e.g., specialty clinics, outside medical appointments, mental health crisis, or out-to-court) and with 3 days of surveillance recommended after exit from the possible exposure. Out-to-court and medical visits should be evaluated on a case by case basis. With CME or CME designee approval, a quarantined or held patient may keep the necessary appointments or transfers provided that the court, medical provider and/or clinic have been notified the patient is in quarantine or was on hold for ILI exposure and they have agreed to see the patient.

Follow the guidance regarding spacing and rooms in the [Isolation section](#) of this document.

To reduce the number of health care staff potentially exposed to any new cases of influenza, limit the number of health care staff (when possible) who interact with quarantined patients.

- In the event of a more severe outbreak, involving multiple suspected or confirmed cases or involving neighboring community, visitor entry and patient visits for well patients may be greatly restricted or even temporarily halted, if necessary.

COVID-19: Interim Guidance for Health Care and Public Health Providers

- If one or more patients in quarantine develops symptoms consistent with COVID-19 infection, follow recommendations for isolation for ill patient(s). Separate the ill-quarantined patients from the well-quarantined patients immediately.

PATIENT SURVEILLANCE WHILE IN QUARANTINE

Correctional nursing leadership is responsible for assigning nursing teams to conduct surveillance to identify new suspected cases. Surveillance rounds and the evaluation of well patients who have been exposed must be done in all housing units that have housed one or more patients with suspected or confirmed COVID-19.

- All quarantined patients shall be evaluated on a twice daily basis, including weekends and holidays. If staff or resource shortages are severe, once a day testing is the minimum.
- Using the new COVID-19 electronic Surveillance Rounds form tool in EHRS, The COVID-19 Screening Powerform see instructions in the appendix and instructional webinar <http://10.192.193.84/Nursing/EHRS/COVID19-Doc-Orders/Webinar.html>. Temperatures and any symptoms must be recorded to identify illness (temperature > 100°F [37.8°C], cough). List symptoms (see below list) not on the EHRS tool checklist in the free text box:
 - Note influenza (and other microorganism) surveillance still uses the “Surveillance Round” in EHRS (Adhoc > All Items > CareMobile Nursing Task > Surveillance Round)
 - The only vital sign for quarantine is the temperature
 - Keep a very low threshold for symptoms, including those listed below. Any symptoms of illness necessitates a provider evaluation:
 - Chills without fever or subjective fever
 - Severe/New/Unexplained fatigue
 - Malaise (difficult to describe unpleasant feeling of being ill)
 - Sore throat
 - Myalgia or Arthralgia
 - Gastrointestinal symptoms such as: nausea, vomiting, diarrhea, or loss of appetite
 - URI symptoms such as nasal or sinus congestion and rhinorrhea
 - Loss of sense of smell or taste
- Patients with symptoms should be promptly masked and escorted to an isolation designated clinical area for medical follow up as soon as possible during the same day symptoms are identified, including weekends and holidays.
- Educate all patients about signs and symptoms of respiratory illness, possible complications, and the need for prompt assessment and treatment. Instruct patients to report respiratory symptoms at the first sign of illness. See patient education handouts on the [CCHCS Coronavirus Webpage](#).

COVID-19: Interim Guidance for Health Care and Public Health Providers

- Surveillance may uncover patients in housing units with upper respiratory symptoms, without fever and who do not meet the case presentation for COVID-19. Consult with the treating provider and/or CME to determine if these patients should be isolated.
- Each correctional facility should ensure the PHN (or designee) is aware of any patients with ILI, and any suspected or confirmed COVID-19 cases. PHNs should be notified by phone and via the EHRS Message Center.
- The 7362 *Patient-Generated Request for Care System* should not be relied on for alerting clinicians of symptomatic patients in housing units under quarantine. New patients with ILI symptoms must be assessed daily, treated, and isolated as soon as possible to prevent further spread of influenza in the facility.

RELEASE FROM QUARANTINE

For COVID-19, the period of quarantine is 14 days from the last date of exposure of a confirmed case, because 14 days is the longest incubation period seen for similar coronaviruses. Someone who has been released from COVID-19 quarantine is not considered a risk for spreading the virus to others because they have not developed illness during the incubation period. **Quarantine must be extended by 14 days for every new exposure.**

Check for updates From CDC:

<https://www.cdc.gov/coronavirus/2019-ncov/faq.html#basics>

PAROLE AND DISCHARGE TO THE COMMUNITY DURING A COVID-19 OUTBREAK

Stay in communication with partners about your facility's current situation.

- State, local, territorial, and/or tribal health departments

Incorporate screening for COVID-19 symptoms and a temperature check into general release planning.

- Screen all paroling individuals for COVID-19 symptoms and perform a temperature check. Refer to the COVID-19 Screening Powerform [Appendix 10](#).
 - If an individual does not clear the screening process, follow the [protocol for a suspected COVID-19 case](#) - including putting a face mask on the individual, immediately placing them under medical isolation, and evaluating them for possible COVID-19 testing.
- Individuals who parole before Isolation or Quarantine are over:
 - Notify the LHD and coordinate with discharge planning.
 - Use the Case-Contact Notification Form ([Appendix 9](#)) for release of a person with exposure to a confirmed or suspected case or a suspected or confirmed case to the community).
 - Discuss release of the individual with state, local, tribal, and/or territorial health departments to ensure safe medical transport and continued shelter and medical care, as part of release planning.
 - Make direct linkages to community resources to ensure proper medical isolation and access to medical care.

COVID-19: Interim Guidance for Health Care and Public Health Providers

- Before releasing an incarcerated/detained individual with COVID-19 symptoms to a community-based facility, such as a homeless shelter, contact the facility's staff to ensure adequate time for them to prepare to continue medical isolation, or contact local public health to explore alternate housing options.
 - Community facilities with limited onsite medical isolation, quarantine, and/or healthcare services should coordinate closely with state, local, tribal, and/or territorial health departments when they encounter a confirmed or suspected case, in order to ensure effective medical isolation or quarantine, necessary medical evaluation and care, and medical transfer if needed. See CDC's webpage on: [Facilities with Limited Onsite Healthcare Services](#) section.

CONTROL STRATEGY FOR CONTACTS TO CONTACTS

The CDC does **not** recommend testing, symptom monitoring, quarantine, or special management for people exposed to asymptomatic people who have had high-risk exposures to COVID-19, e.g., Contacts to Contacts.

STAFF AND VISITOR PRECAUTIONS AND RESTRICTIONS DURING THE PANDEMIC

See [COVID-19: Infection Control for Health Care Professionals](#)

- Correctional facilities should have signage posted at entry points in English and Spanish alerting staff and visitors that if they have fever and respiratory symptoms, they should not enter the facility.
- Visitor web sites and telephone services are updated to inform potential visitors of current restrictions and/or closures before they travel to the facility.
- Instruct staff to report fever and/or respiratory symptoms at the first sign of illness.
- Staff with respiratory symptoms should stay home (or be advised to go home if they develop symptoms while at work). Ill staff should remain at home until they are cleared by their provider to return to work.
- Advise visitors who have fever and/or respiratory symptoms to delay their visit until they are well.
- Consider temporarily suspending visitation or modifying visitation programs, when appropriate.
- Visitor signage and screening tools are available from the CCHCS PHB and can be distributed to visiting room staff.
- Initiate other social distancing procedures, if necessary (e.g., halt volunteer and contractor entrance, discourage handshaking).
- Post signage and consider population management initiatives throughout the facility encouraging vaccination for influenza.

COVID-19: Interim Guidance for Health Care and Public Health Providers

RESPIRATORY HYGIENE AND COUGH ETIQUETTE

- Post visual alerts in high traffic areas in both English and Spanish instructing patients to report symptoms of respiratory infection to staff.
- Encourage coughing patients with respiratory symptoms to practice appropriate respiratory hygiene and cough etiquette (e.g. cover your cough, sneeze into your sleeve, use a tissue when available, dispose of tissue appropriately in designated receptacles, and hand hygiene).
 - Additionally, coughing patients should not remain in common or waiting areas for extended periods of time and should wear a surgical or procedure mask and remain 6 feet from others.
- Ensure that hand hygiene and respiratory hygiene supplies are readily available.
- Encourage frequent hand hygiene.

ENVIRONMENTAL INFECTION CONTROL

- Routine cleaning and disinfection procedures should be used. Studies have confirmed the effectiveness of routine cleaning (extraordinary procedures not recommended at this time).
- CellBlock 64 is effective in disinfecting for COVID-19 related virus.
- After pre-cleaning surfaces to remove pathogens, rinse with water and follow with an EPA-registered disinfectant to kill coronavirus. Follow the manufacturer's labeled instructions and always follow the product's dilution ratio and contact time. (for a list of EPA- registered disinfectant products that have qualified for use against SARS-CoV-2, the novel coronavirus that causes COVID-19, go to: <https://www.epa.gov/pesticide-registration/list-n-disinfectants-use-against-sars-cov-2>)
- If an EPA-registered disinfectant is not available, use a fresh chlorine bleach solution by mixing 5 tablespoons (1/3 cup) bleach per gallon water or 4 teaspoons bleach per quart of water.
- Focus on cleaning and disinfection of frequently touched surfaces in common areas (e.g., faucet handles, phones, countertops, bathroom surfaces).
- If bleach solutions are used, change solutions regularly and clean containers to prevent contamination.
- Special handling and cleaning of soiled linens, eating utensils and dishes is not required, but should not be shared without thorough washing.
- Linens (e.g., bed sheets and towels) should be washed by using laundry soap and tumbled dried on a hot setting. Staff should not hold laundry close to their body before washing and should wash their hands with soap and water after handling dirty laundry.
- Follow standard procedures for Waste Handling.

For further sanitation information please refer to [HCDOM, Chapter 3, Article 8 - Communicating Precautions from Health Care Staff to Custody Staff](#).

COVID-19: Interim Guidance for Health Care and Public Health Providers

CLEANING SPACES WHERE COVID-19 CASES SPENT TIME

- **Thoroughly clean and disinfect all areas where the confirmed or suspected COVID-19 case spent time. Note – these protocols apply to suspected cases as well as confirmed cases, to ensure adequate disinfection in the event that the suspected case does, in fact, have COVID-19. Refer to the [Definitions](#) section for the distinction between confirmed and suspected cases.**
 - Close off areas used by the infected individual. If possible, open outside doors and windows to increase air circulation in the area. Wait as long as practical, up to 24 hours under the poorest air exchange conditions ([consult CDC Guidelines for Environmental Infection Control in Health-Care Facilities for wait time based on different ventilation conditions](#)), before beginning to clean and disinfect, to minimize potential for exposure to respiratory droplets.
 - Clean and disinfect all areas (e.g., cells, bathrooms, and common areas) used by the infected individual, focusing especially on frequently touched surfaces (see [list above in Prevention section](#)).
- **Hard (non-porous) surface cleaning and disinfection**
 - If surfaces are dirty, they should be cleaned using a detergent or soap and water prior to disinfection.
 - For disinfection, most common EPA-registered household disinfectants should be effective. Choose cleaning products based on security requirements within the facility.
 - Consult [a list of products that are EPA-approved for use against the virus that causes COVID-19](#)[external icon](#). Follow the manufacturer's instructions for all cleaning and disinfection products (e.g., concentration, application method and contact time, etc.).
 - Diluted household bleach solutions can be used if appropriate for the surface. Follow the manufacturer's instructions for application and proper ventilation, and check to ensure the product is not past its expiration date. Never mix household bleach with ammonia or any other cleanser. Unexpired household bleach will be effective against coronaviruses when properly diluted. Prepare a bleach solution by mixing:
 - 5 tablespoons (1/3 cup) bleach per gallon of water or
 - 4 teaspoons bleach per quart of water

COVID-19: Interim Guidance for Health Care and Public Health Providers

- **Soft (porous) surface cleaning and disinfection**
 - For soft (porous) surfaces such as carpeted floors and rugs, remove visible contamination if present and clean with appropriate cleaners indicated for use on these surfaces. After cleaning:
 - If the items can be laundered, launder items in accordance with the manufacturer's instructions using the warmest appropriate water setting for the items and then dry items completely.
 - Otherwise, use products [that are EPA-approved for use against the virus that causes COVID-19](#)^{external icon} and are suitable for porous surfaces.
- **Electronics cleaning and disinfection**
 - For electronics such as tablets, touch screens, keyboards, and remote controls, remove visible contamination if present.
 - Follow the manufacturer's instructions for all cleaning and disinfection products.
 - Consider use of wipeable covers for electronics.
 - If no manufacturer guidance is available, consider the use of alcohol-based wipes or spray containing at least 70% alcohol to disinfect touch screens. Dry surfaces thoroughly to avoid pooling of liquids.

Additional information on cleaning and disinfection of communal facilities such can be found on [CDC's website](#).

- **Ensure that staff and incarcerated/detained persons performing cleaning wear recommended PPE.** ([See PPE CHART](#))
- **Food service items.** Cases under medical isolation should throw disposable food service items in the trash in their medical isolation room. Non-disposable food service items should be handled with gloves and washed with **hot water or in a dishwasher**. Individuals handling used food service items should clean their hands after removing gloves.
- **[Laundry from a COVID-19 cases](#) can be washed with other individuals' laundry.**
 - Individuals handling laundry from COVID-19 cases should wear disposable gloves, discard after each use, and clean their hands after.
 - Do not shake dirty laundry. This will minimize the possibility of dispersing virus through the air.

COVID-19: Interim Guidance for Health Care and Public Health Providers

- Launder items as appropriate in accordance with the manufacturer's instructions. If possible, launder items **using the warmest appropriate water setting for the items and dry items completely.**
- Clean and disinfect clothes hampers according to guidance above for surfaces. If permissible, consider using a bag liner that is either disposable or can be laundered.
- Consult [cleaning recommendations above](#) to ensure that transport vehicles are thoroughly cleaned after carrying a confirmed or suspected COVID-19 case.

RESOURCES

For additional COVID-19 information refer to the following internal and external resources:

CCHCS: [COVID-19 Lifeline Page](#)

CDC Websites:

<https://www.cdc.gov/coronavirus/2019-nCoV/hcp>

<https://www.cdc.gov/coronavirus/2019-ncov/hcp/hcp-personnel-checklist.html>

<https://www.cdc.gov/coronavirus/2019-nCoV/hcp/clinical-criteria.html>

REFERENCES

1. Influenza and Other Respiratory Viruses Weekly Report. California Influenza Surveillance Program.
https://www.cdph.ca.gov/programs/cid/dcdc/cdph%20document%20library/immunization/week2019-2009_finalreport.pdf
2. CDC Tests for COVID-19: <https://www.cdc.gov/coronavirus/2019-ncov/about/testing.html>
3. Interim Clinical Guidance for Management of Patients with Confirmed Coronavirus Disease (COVID-19): <https://www.cdc.gov/coronavirus/2019-ncov/hcp/clinical-guidance-management-patients.html>
4. Interim Infection Prevention and Control Recommendations for Patients with Suspected or Confirmed Coronavirus Disease 2019 (COVID-19) in Healthcare Settings:
https://www.cdc.gov/coronavirus/2019-ncov/infection-control/control-recommendations.html?CDC_AA_refVal=https%3A%2F%2Fwww.cdc.gov%2Fcoronavirus%2F2019-ncov%2Fhcp%2Finfection-control.html
5. California Department of Corrections and Rehabilitation California Correctional Health Care Services, Health Care Department Operations Manual. Chapter 3, Article 8; 3.8.8: Communication Precautions from Health Care to Custody Staff.
<http://lifeline/PolicyandAdministration/PolicyandRiskManagement/MSPP/HCDOM/HCDOM-Ch03-art8.8.pdf>
6. Recommended Guidance for Extended Use and Limited Reuse of N95 Filtering Facepiece Respirators in Healthcare Settings:
<https://www.cdc.gov/niosh/topics/hcwcontrols/recommendedguidanceextuse.html>

COVID-19: Interim Guidance for Health Care and Public Health Providers

7. United States Department of Labor, Occupational Safety and Health Administration
<https://www.osha.gov/laws-regs/regulations/standardnumber/1910/1910.134>
8. Public Health Outbreak Response System (PhORS) <http://phuoutbreak/>
9. Interim Guidance for Discontinuation of Transmission-Based Precautions and Disposition of Hospitalized Patients with COVID-19 <https://www.cdc.gov/coronavirus/2019-ncov/hcp/disposition-hospitalized-patients.html>
10. Centers for Disease Control Coronavirus Disease 2019 (COVID-19) Healthcare Professionals: Frequently Asked Questions and Answers
<https://www.cdc.gov/coronavirus/2019-ncov/hcp/faq.html>
11. Centers for Disease Control Coronavirus Disease 2019 (COVID-19) Healthcare Professionals: Frequently Asked Questions and Answers About: **When can patients with confirmed COVID-19 be discharged from the hospital?**
<https://www.cdc.gov/coronavirus/2019-ncov/faq.html#basic>
12. List N: Disinfectants for Use Against SARS-CoV-2: <https://www.epa.gov/pesticide-registration/list-n-disinfectants-use-against-sars-cov-2>
13. Dr. David Sears, UCSF Clinical Guidelines for Evaluation and Treatment of Suspected and Confirmed Cases of COVID-19 in Correctional Facilities
14. Interim Guidance on Management of Coronavirus Disease 2019 (COVID-19) in Correctional and Detention Facilities <https://www.cdc.gov/coronavirus/2019-ncov/community/correction-detention/guidance-correctional-detention.html>
15. Forst, Arnold, COVID-19 (SARS-CoV-2) epidemic www.louisvillelectures.org/imblog/2020-coronavirus/forest-arnold

COVID-19: Interim Guidance for Health Care and Public Health Providers

APPENDIX 1: CORONAVIRUS DISEASE 2019 (COVID-19) CHECKLIST

1. RECOGNITION, REPORTING, AND DATA COLLECTION	
	a. Be on alert for patients presenting with fever or symptoms of respiratory illness.
	b. Report suspect cases to institutional leadership, local health department, and the Public Health Branch.
2. INFECTION PREVENTION AND CONTROL MEASURES	
	a. Isolate symptomatic patients immediately in airborne infection isolation room (AIIR). Implement Standard, Contact, and Airborne Precautions, plus eye protection.
	b. Educate staff & patients about outbreak. Emphasize importance of hand hygiene, respiratory etiquette, and avoiding touching eye, nose, or mouth. Post signage about the outbreak in high traffic areas.
	c. Increase available of hand hygiene supplies in housing units and throughout the facility.
	d. Separate patients identified as contacts from other patients and implement quarantine as appropriate.
	e. Increase cleaning schedule for high-traffic areas and high-touch surfaces (faucets, door handles, keys, telephones, keyboards, etc.). Ensure available cleaning supplies.
3. CARING FOR THE SICK	
	a. Implement plan for assessing ill patients. Limit number of staff providing care to ill patients, if possible.
	b. Ensure Personal Protective Equipment is available and accessible to staff caring for ill patients.
4. POSSIBLE ADMINISTRATIVE CONTROLS DURING OUTBREAKS	
	a. Institute screening for respiratory symptoms.
	b. Encourage patients to report respiratory illness.
	c. Halt patient movement between affected and unaffected units.
	d. Screen for respiratory illness in patient workers in Food Service and Health Services; exclude from work if symptomatic.
	e. Minimize self-serve foods in Food Service (e.g., eliminate salad bars).
	f. Do controlled movement by unit to chow hall (cleaning between units), or feed on the units.
	g. Temporarily discontinue group activities, e.g., recreation, chapel, activity therapy groups, education.
	h. Schedule daily status meetings involving custody and medical leadership; other stakeholders should attend as appropriate.
	i. Do controlled movement by unit to pill line, or administer medication on the units.
	j. Encourage ill staff to stay home until symptoms resolve and/or they are cleared to return to work by their provider.
	k. Post visitor notifications regarding outbreak. Advise visitors with respiratory symptoms to not enter the facility (If large outbreak, consider suspending visits).
	l. During large outbreaks, consider halting patient movement in and out (in consultation with local health department).

COVID-19: Interim Guidance for Health Care and Public Health Providers

APPENDIX 2: DROPLET PRECAUTIONS CHECKLIST

CONTROL MEASURE	INDICATED	ADDITIONAL INFORMATION
Hand Washing	Yes	<ul style="list-style-type: none"> After touching contaminated items, after removing gloves. Between Inmate/Patient contact.
Personal Protective Equipment (PPE)	Yes	<ul style="list-style-type: none"> Follow Standard Precautions Guideline. Don mask upon entry into patient room.
Single Cell	Yes	<ul style="list-style-type: none"> A single Inmate/Patient room.
Housing	Yes	<ul style="list-style-type: none"> Place together those who are infected with the same pathogen.
Sanitation	Yes	<ul style="list-style-type: none"> Instruct and encourage Inmate/Patient to practice frequent hand hygiene. Instruct patient on respiratory etiquette.
Laundry	Yes	<ul style="list-style-type: none"> Do not shake items or handle laundry in any way that may aerosolize infectious agents. Avoid contact of one's body and personal clothing with the soiled items being handle. Contain soiled items in a laundry bag or designated bin.
Activities	Yes	<ul style="list-style-type: none"> Patient must wear mask upon existing his or her cell. Permit routine showering, last one then disinfect.
Inmate Hygiene	Yes	<ul style="list-style-type: none"> Instruct and encourage Inmate/Patient to practice frequent hand hygiene. Instruct patient on respiratory etiquette.
Transports	Yes	<ul style="list-style-type: none"> Limit transport on patients on contact precautions to essential purposes such as diagnostic and therapeutic procedures that cannot be performed in the Inmate/Patient's room. When transport is necessary, using appropriate barriers on the Inmate/Patient. Staff in close contact (less than 3 feet) should wear surgical mask.

Revised 10/18

COVID-19: Interim Guidance for Health Care and Public Health Providers

APPENDIX 3: HOW TO DOFF AND DON PPE

Sequence* for Donning PPE

- Gown first
- Mask or respirator
- Goggles or face shield
- Gloves

***Combination of PPE will affect sequence – be practical**

PPE Use in Healthcare Settings

How to Don a Mask

- Place over nose, mouth and chin
- Fit flexible nose piece over nose bridge
- Secure on head with ties or elastic
- Adjust to fit

PPE Use in Healthcare Settings

COVID-19: Interim Guidance for Health Care and Public Health Providers

How to Don a Gown

- Select appropriate type and size
- Opening is in the back
- Secure at neck and waist
- If gown is too small, use two gowns
 - Gown #1 ties in front
 - Gown #2 ties in back

PPE Use in Healthcare Settings

How to Don a Particulate Respirator

- Select a fit tested respirator
- Place over nose, mouth and chin
- Fit flexible nose piece over nose bridge
- Secure on head with elastic
- Adjust to fit
- Perform a fit check –
 - Inhale – respirator should collapse
 - Exhale – check for leakage around face

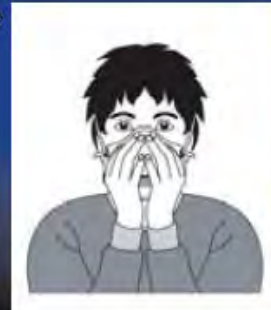

PPE Use in Healthcare Settings

COVID-19: Interim Guidance for Health Care and Public Health Providers

How to Don Eye and Face Protection

- Position goggles over eyes and secure to the head using the ear pieces or headband
- Position face shield over face and secure on brow with headband
- Adjust to fit comfortably

PPE Use in Healthcare Settings

How to Don Gloves

- Don gloves last
- Select correct type and size
- Insert hands into gloves
- Extend gloves over isolation gown cuffs

PPE Use in Healthcare Settings

COVID-19: Interim Guidance for Health Care and Public Health Providers

APPENDIX 4: HOW TO ORDER RAPID INFLUENZA DIAGNOSTIC TESTING IN THE EHR

The Influenza A&B Rapid Test Point of Care (POC) order and documentation have been placed into the Cerner EHRS production domain.

Once ordered a task fires to the “Scheduled Patient Care” tab of the task list and is linked to the corresponding documentation for capturing results. These orders are not schedulable, therefore staff shall complete the test at point of care or upon order by the provider.

Screen shots below reference the order that shall be placed and the task that fires as a result. Document the results of the new Influenza A&B Rapid Test POC that is being ordered by providers.

COVID-19: Interim Guidance for Health Care and Public Health Providers

APPENDIX 5: COVID-19 CASE AND CONTACT SHAREPOINT REPORTING TOOL

DAILY COVID-19 CASE & CONTACT LINE LIST REPORTING IN SHAREPOINT

During the COVID-19 pandemic, the California Correctional Health Care Services (CCHCS) institutions shall report to the Public Health Outbreak Surveillance COVID-19 SharePoint **all cases of COVID-19 among patients (suspected and confirmed) and all patients identified as contacts to confirmed cases**. *Seven days a week, including holidays*, same-day reporting is required for newly identified cases and contacts, and for significant updates to existing cases or contacts. No report is needed if there are no new cases/contacts and no significant updates to existing cases/contacts.

CASE DEFINITIONS TO GUIDE REPORTING

CONFIRMED COVID-19 CASE

A positive laboratory test for the virus that causes COVID-19 in at least one respiratory specimen.

SUSPECTED COVID-19 CASE

HIGH SUSPECT: Any fever, respiratory symptoms, or evidence of a viral syndrome in a patient who had close (within 6 feet and prolonged [generally ≥ 30 minutes]) contact with a confirmed case of COVID-19 within 14 days of onset **OR** linkage to a high risk group defined by public health during an outbreak (for example: an affected dorm, housing unit, or yard) but without a test result for COVID-19.

LOW SUSPECT: Fever or cough or shortness of breath (dyspnea) with evidence of a viral syndrome (ILI) of unknown etiology in a person without test results for COVID-19 or influenza and without high-risk exposure.

ASYMPTOMATIC CONTACT OF COVID-19

A person who has had close (within 6 feet and prolonged [generally ≥ 30 minutes]) contact with a confirmed case of COVID-19 **OR** direct contact with secretions with a confirmed case of COVID-19 within the past 14 days, who has had no symptoms of COVID-19 and who has had no positive tests for COVID-19.

OUTBREAK OF COVID-19

Two or more confirmed cases of COVID-19 in patients with symptom onset dates within 14 days of each other in the same housing unit **OR** at least one confirmed case of COVID-19 in a patient with epidemiological linkage (e.g., close contact during infectious period) to another confirmed COVID-19 case in a patient or a staff member at the same institution.

REPORTING REQUIREMENTS

Confirmed COVID-19 cases should be immediately reported to the Local Health Department (LHD). Outbreaks of COVID-19 should also be immediately reported to the LHD. Notify the CCHCS PHB immediately at CDCRCCHCSPublicHealthBranch@cdcr.ca.gov if there are significant developments at the institution (e.g., first time the institution is monitoring one or more

COVID-19: Interim Guidance for Health Care and Public Health Providers

contacts, first confirmed case at the institution, first COVID-19 contact investigation at the institution).

The following events require same-day reporting to the COVID-19 SharePoint:

https://cdcr.sharepoint.com/sites/cchcs_ms_phos

- **All new suspected and confirmed COVID-19 cases.**
- **All new COVID-19 contacts.**
- For previously reported cases: new lab results, new symptoms, new hospitalizations, transfers between institutions, discharges/paroles, releases from isolation, deaths.
- For previously reported contacts: new exposures, transfers between institutions, discharges/paroles, releases from quarantine.

No report is needed if there are no new cases/contacts and no significant updates to existing cases/contacts.

REPORTING IN SHAREPOINT

https://cdcr.sharepoint.com/sites/cchcs_ms_phos Click on your institution.

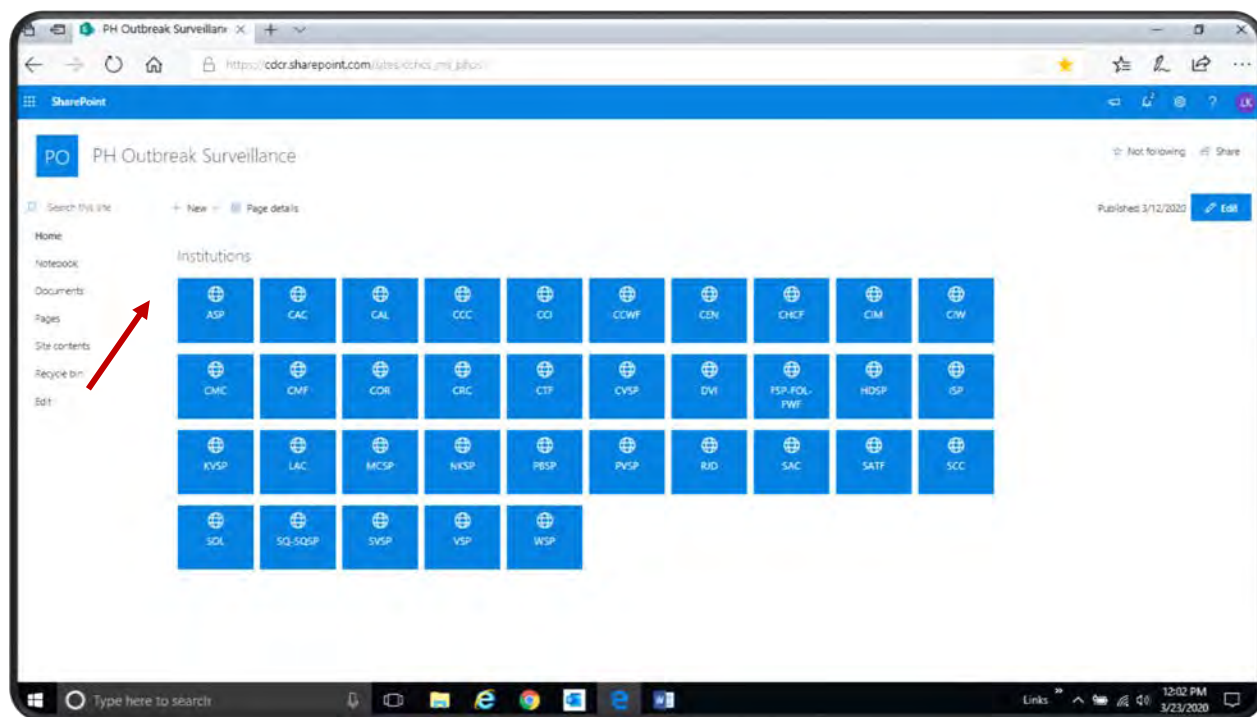

COVID-19: Interim Guidance for Health Care and Public Health Providers

Each institution has a home page with a navigation panel on the left.

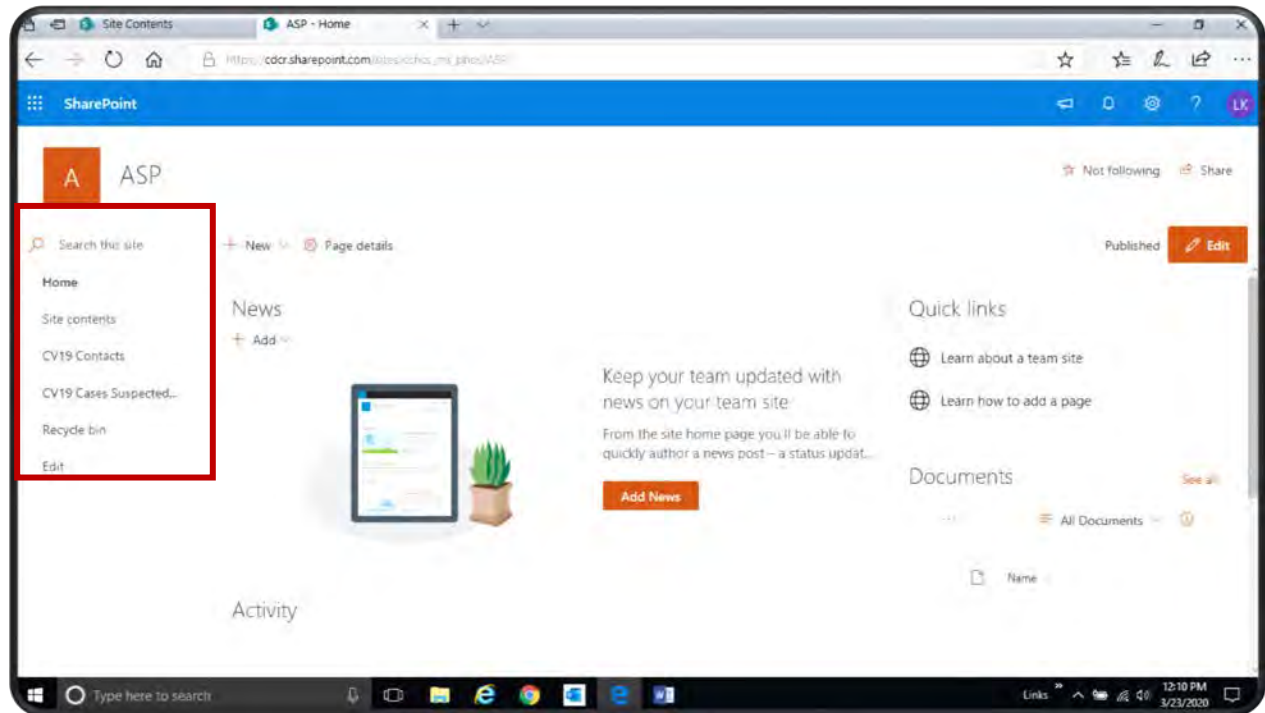

To access the CASES line list, click on **CV19 Cases Suspected & Confirmed**. To access the CONTACTS line list, click on **CV19 Contacts**. This guide applies to both the CASES and CONTACTS line lists.

To add a new patient to a line list, click on **New**

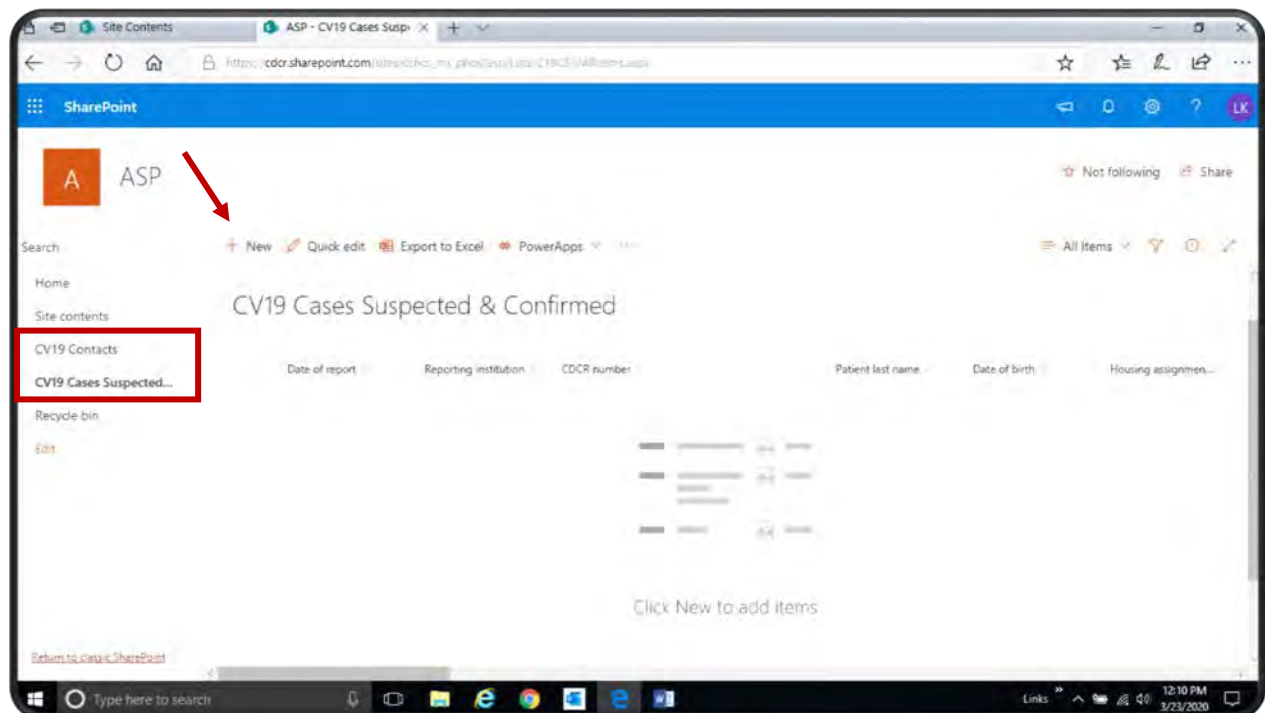

COVID-19: Interim Guidance for Health Care and Public Health Providers

A new record (data entry form) will open on the right.

- Date of report:** 3/23/2020
- Reporting institution:** ASP
- CDCR number *:** Enter value here
- Patient last name:** Enter value here
- Date of birth:** Enter a date

Scroll through the form to enter data. Brief instructions are provided below the form fields. Refer to the **Data Definitions** section on page 9 for detailed instructions for each field in the CASES and CONTACTS line lists. Click on **Save** at the bottom of the form to add the report to the line list.

- Release from isolation criteria for COVID-19:** Select options
- Case closed:** Select options
- Reason for closing case:** Select options
- Transfer institution:** Select an option
- Date case closed:** Enter a date

At the bottom of the form, there are **Save** and **Cancel** buttons. A red arrow points to the **Save** button.

COVID-19: Interim Guidance for Health Care and Public Health Providers

Saving the form adds the report to the line list.

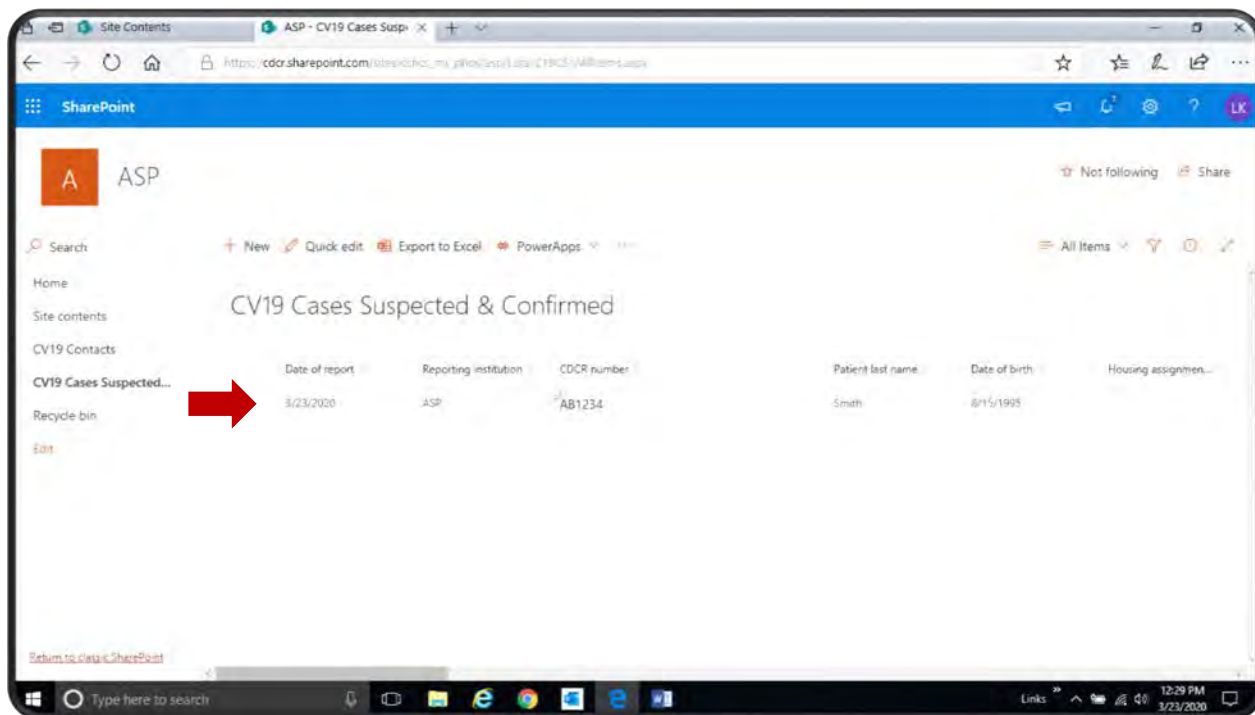

To enter updated information after saving the form, click on the row [1] to select the record in the line list, then click on **Edit** [2] to re-open the form.

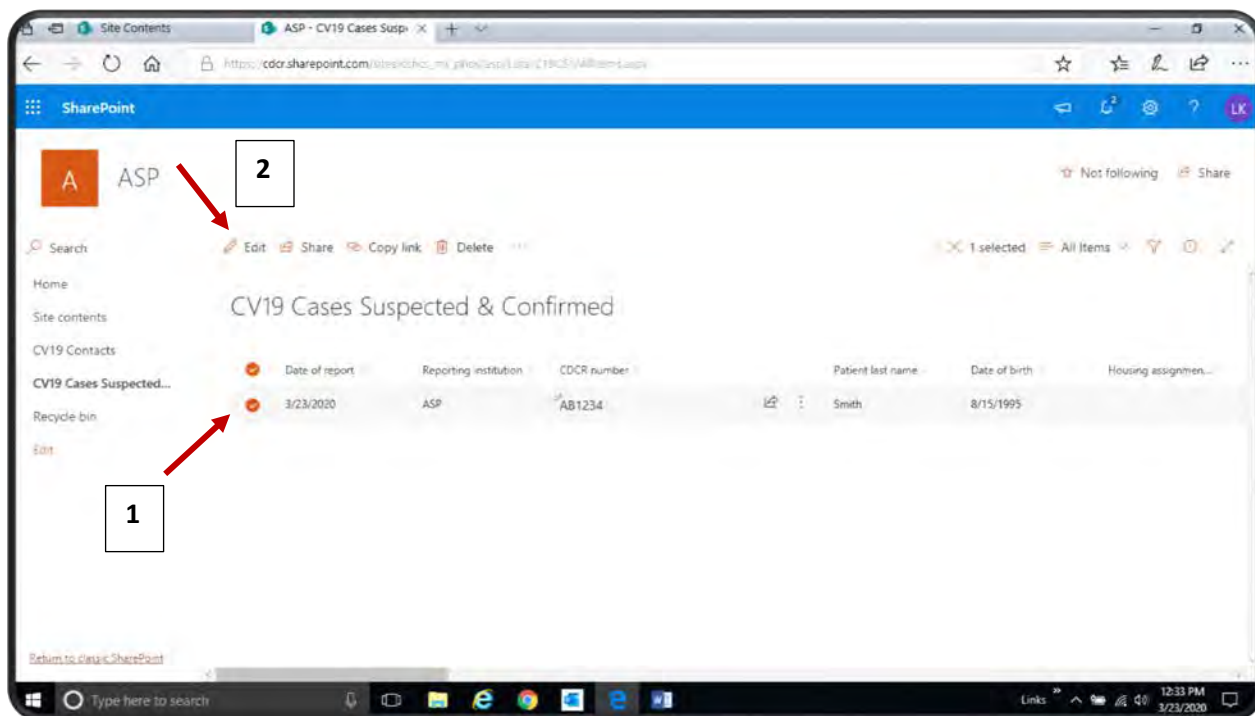

COVID-19: Interim Guidance for Health Care and Public Health Providers

Enter your new information (e.g., diagnostic test, isolation dates) and click on **Save** (as above).

Site Contents CV19 Cases Suspected & Confirmed

ASP

Search Edit Share Copy link Delete

Home Site contents

CV19 Contacts

CV19 Cases Suspected...

Recycle bin

CV19 Cases Suspected & Confirmed

Date of report 3/23/2020 Reporting institution ASP CDCR number AB1234

If applicable, the tier is usually a number.

Housing assignment cell bed bunk

Enter value here

Usually, the cell or bed number is a 3 digit number and in some cases it may be followed by a single letter representing bunk (J1 or L1).

COVID-19 test for diagnosis

Positive

Record here the results of the COVID-19 test used for diagnosis of COVID-19. Sometimes NP and OP swabs may be collected and tested separately. If ANY specimens tested positive, select positive. If ALL specimens tested negative, select negative.

Influenza RT-PCR test

Select an option

If the patient has had the RT-PCR test for influenza, what were the results?

Influenza rapid test

Select an option

Other respiratory pathogens

Select an option

Has the patient tested positive for any other respiratory pathogen(s)?

Specify other resp pathogen(s)

Links 12:41 PM 3/23/2020

To edit a record directly in the line list, you can also click on **Quick Edit**.

Site Contents ASP - CV19 Cases Suspected & Confirmed

ASP

Search New Quick edit Export to Excel PowerApps

Home Site contents

CV19 Contacts

CV19 Cases Suspected...

Recycle bin

CV19 Cases Suspected & Confirmed

Date of report	Reporting institution	CDCR number	Patient last name	Date of birth	Housing assignment
3/23/2020	ASP	AB1234	Smith	6/15/1995	
3/23/2020	ASP	CD1234	Jones	2/16/1989	
3/23/2020	ASP	EF1234	Williams	11/3/1972	

Return to classic SharePoint

Links 12:47 PM 3/23/2020

COVID-19: Interim Guidance for Health Care and Public Health Providers

Use the scroll bar [1] to move across the line list. Clicking on any field [2] will highlight it and enable an update to be entered. You can also cut and paste from an Excel spreadsheet into a blank row [3] in SharePoint (e.g., to add a list of CDCR numbers to initiate reports for new patients).

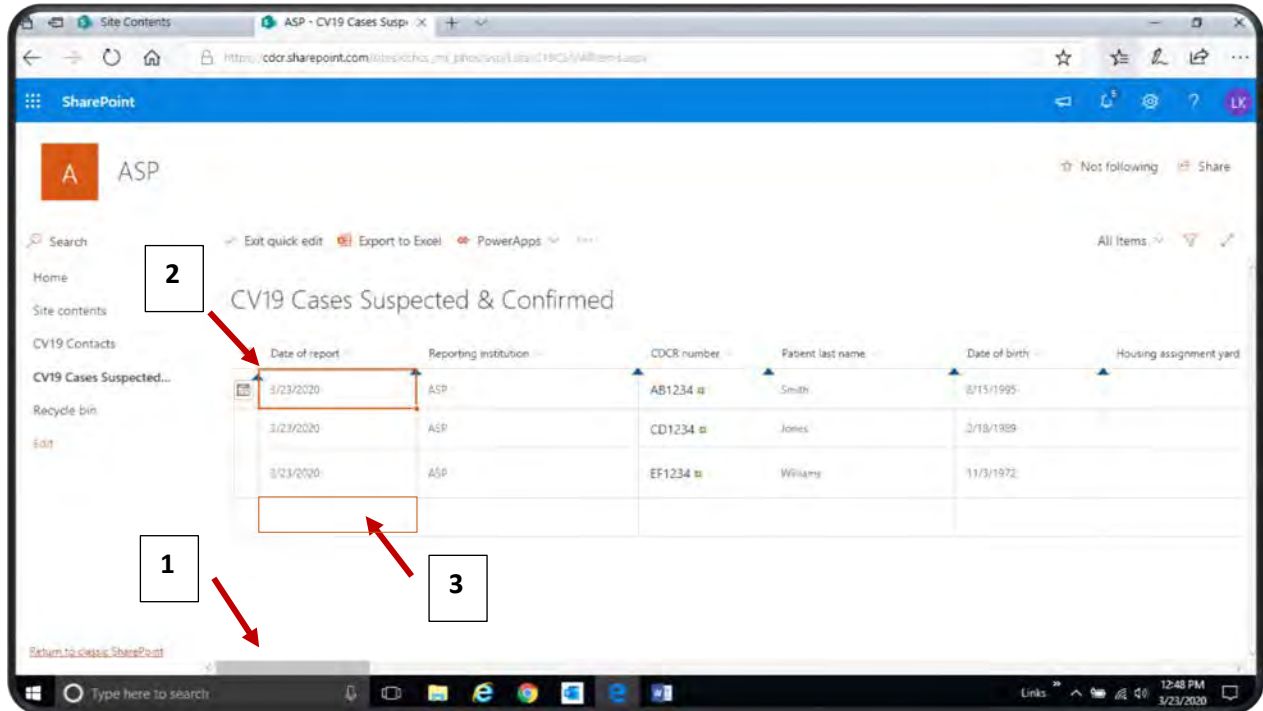

After entering new information into the line list, click on **Exit Quick Edit** to save the update.

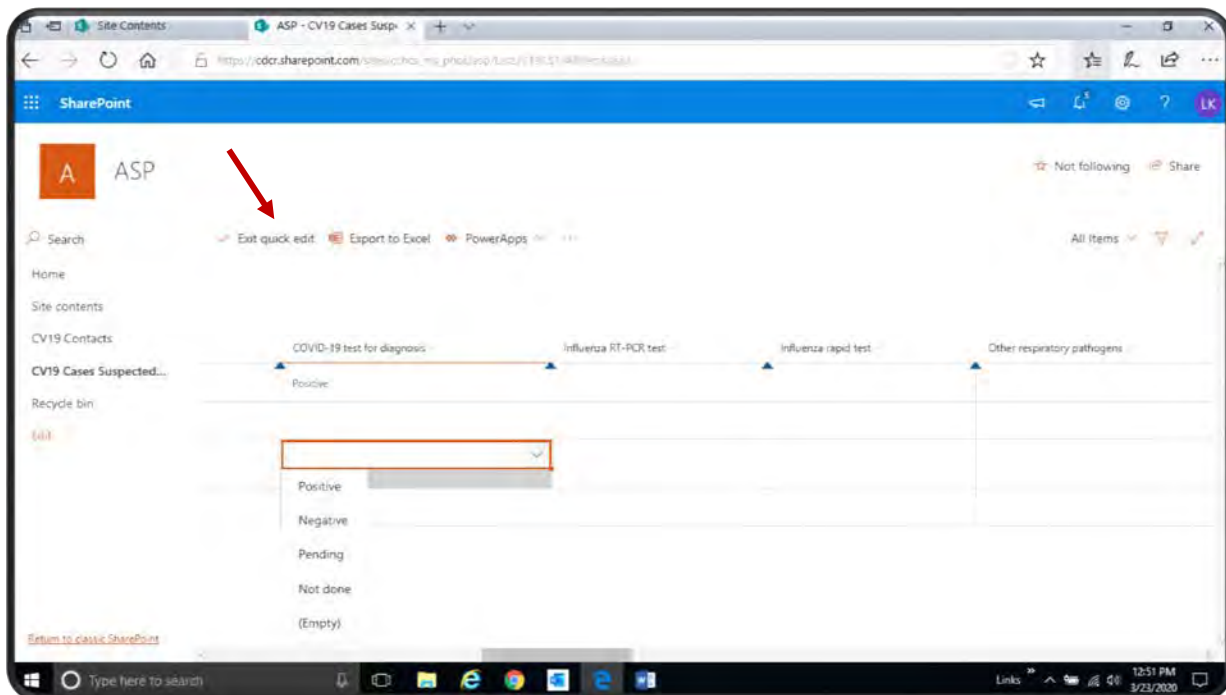

COVID-19: Interim Guidance for Health Care and Public Health Providers

To share a link to an individual case report (e.g., to communicate with other health staff in the institution), select the record by clicking on it [1] and then click on **Share** [2].

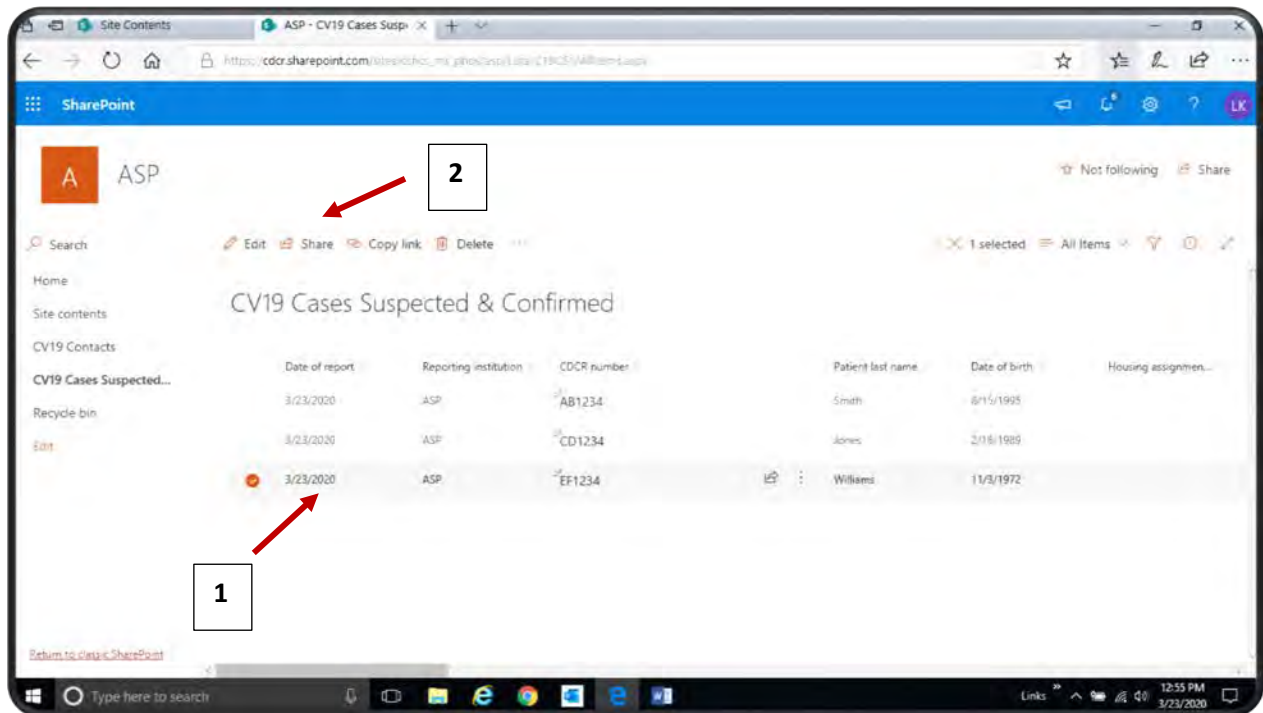

A link to the case or contact report can be sent by entering an email address in the pop-up [1] or by clicking on **Copy Link** [2] and pasting the generated link into a separate email thread.

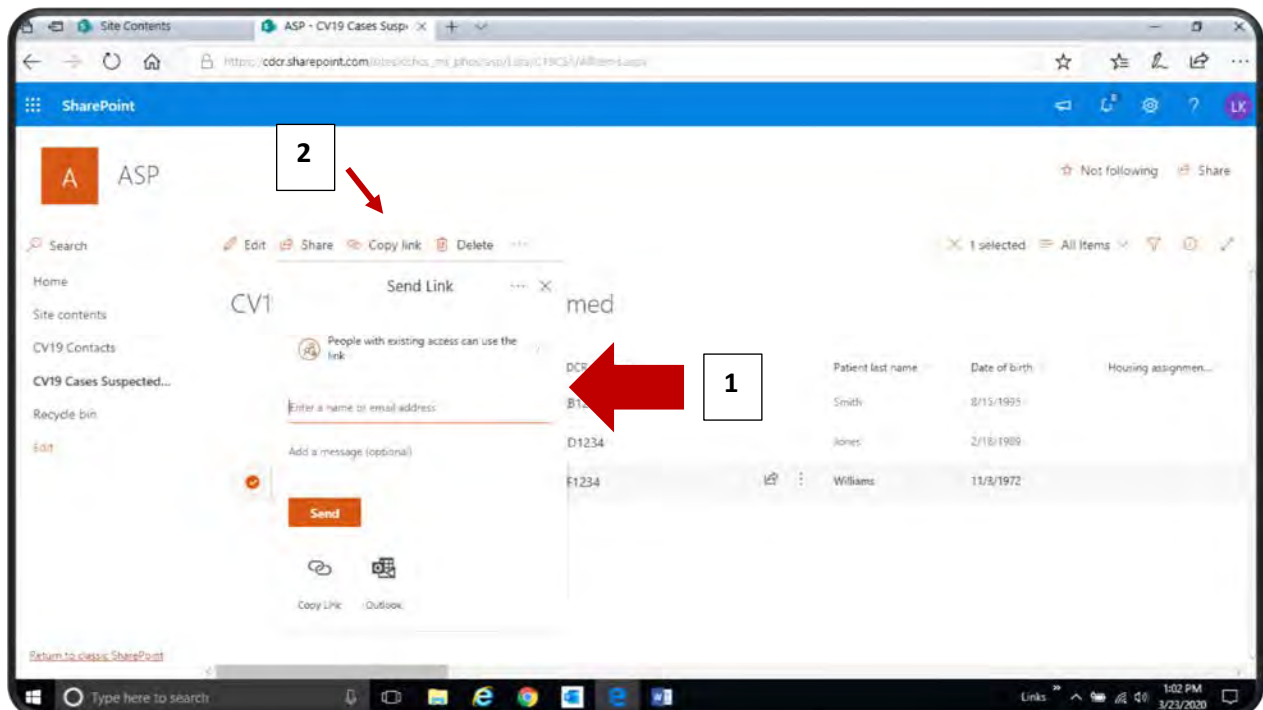

COVID-19: Interim Guidance for Health Care and Public Health Providers

Click on **Export to Excel** [1] to create a copy of your CASES or CONTACTS line lists into a spreadsheet that can be saved for other non-reporting activities. Click on **Open** or **Save** [2] to view or save the spreadsheet in Excel.

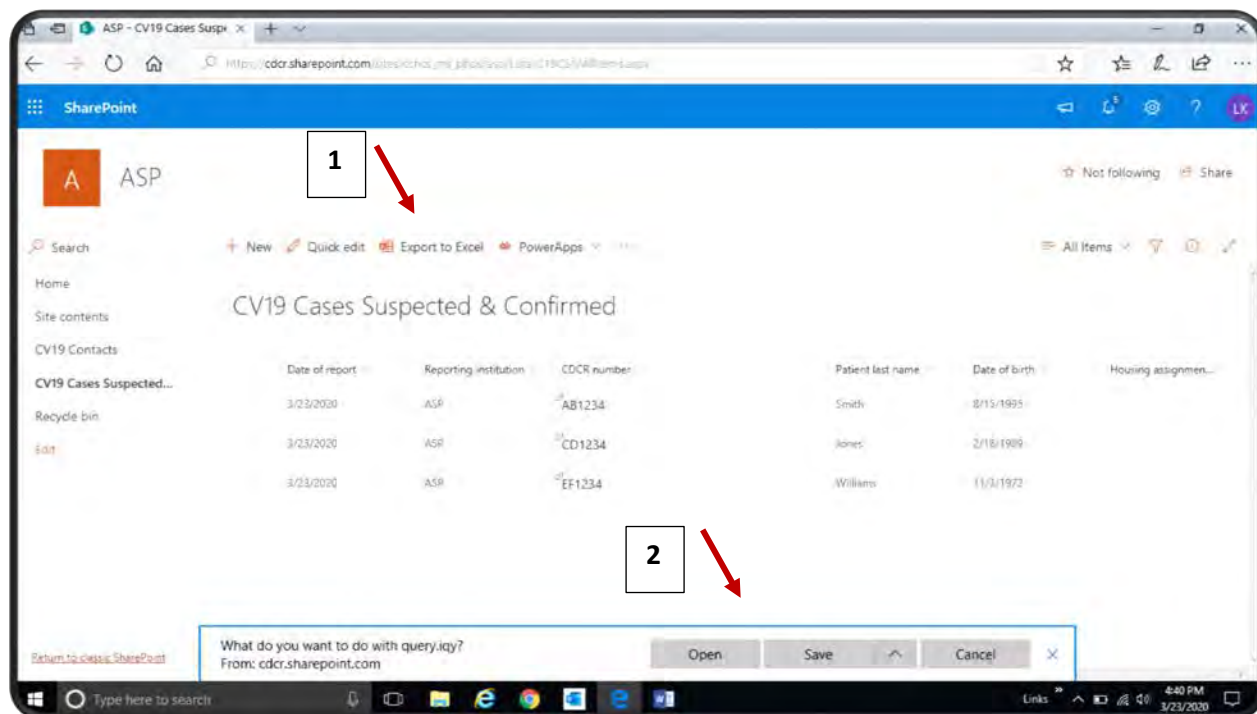

DATA DICTIONARY

COVID-19 CASES SUSPECTED AND CONFIRMED

Field	Definition / Instruction
Date of Report	Date that the suspect or confirmed case-patient was initially reported. This field is auto-populated and should not be edited.
Reporting Institution	The default value (auto-populated) is the hub institution. If the patient is at a Community Correctional Facility (CCF), select the CCF from the drop-down menu.
CDCR number	In addition to the CDCR number, enter the patient's last name and date of birth. These are needed for PHB identification if the CDCR number is entered in error. Enter the birth date in M/D/YYYY format.
Patient last name	
Date of birth	
Housing assignment yard	Enter the patient's housing location (optional, for institutional use).
Housing assignment building	Usually, the cell bed or number is a 3-digit number. In some cases it may be followed by a single letter representing upper or lower bunk (U or L).
Housing assignment tier	
Housing assignment cell bed bunk	

COVID-19: Interim Guidance for Health Care and Public Health Providers

Field	Definition / Instruction
COVID-19 test for diagnosis	Select an option from the drop-down list to record the result or status of the COVID-19 test used for diagnosis. Sometimes NP and OP swabs may be collected and tested separately. If ANY specimens tested positive, select Positive. If ALL specimens tested negative, select Negative.
Influenza RT-PCR test	Did the patient have the RT-PCR test for influenza? Select the result or status from the drop-down list.
Influenza rapid test	Did the patient have the rapid test for influenza? Select the result or status from the drop-down list.
Other respiratory pathogens	Did the patient test positive for any other respiratory pathogen besides COVID-19 or influenza? Select and option from the drop-down list.
Specify other resp pathogen(s)	If the patient tested positive for another respiratory pathogen, enter the pathogen(s) in the text box.
Symptoms	Select all symptoms that apply at any time during this illness from the drop-down list.
Date of symptom onset	Enter the first date that the patient had any of the symptoms checked above. Enter the date in M/D/YYYY format.
Date of symptom resolution	Enter the last date that the patient had any of the symptoms checked above. Enter the date in M/D/YYYY format.
Close contact	In the 14 days prior to symptom onset, did the patient have close contact with a confirmed case of COVID-19? Refer to the current COVID-19 guidance for definitions of close contact. Select an option from the drop-down list.
Cluster of influenza like illness	Is the patient linked to a cluster of influenza like illness? Select a response from the drop-down list.
Patient hospitalized (outside hospital)	Has the patient been hospitalized at an outside hospital for this illness? Select an option from the drop-down list.
Isolation status	Select the patient's current isolation status (e.g., alone in AHR, at an outside hospital, released from isolation) from the drop-down list.
Date isolation began	Enter the date the patient was isolated. Enter the date in M/D/YYYY format.
Date released from isolation	Enter the date the patient was released from isolation (M/D/YYYY). Enter the date in M/D/YYYY format.
Release from isolation criteria for COVID-19	Check all that apply to indicate the criteria the patient met to be released from isolation or indicate the patient does not currently meet any criteria for release from isolation.
Case closed	Check if the case has been closed (i.e., the patient is no longer an active case in your institution).

COVID-19: Interim Guidance for Health Care and Public Health Providers

Field	Definition / Instruction
Reason for closing case	If the case has been closed, select all reasons that apply from the drop-down list (e.g., the patient was ruled out for COVID-19, recovered, died, or was transferred or released).
Transfer institution	If the patient was transferred to another institution or CCF before the case was closed, select the institution or CCF from the drop-down list.
Date case closed	Enter the date that the case was closed in M/D/YYYY format.
Modified	Auto-populated date and time of the most recent edit/update to the report. This date/time cannot be edited by the user.
Modified by	Auto-populated user who last edited the report. This entry cannot be edited by the user.

COVID-19 CONTACTS

Field	Definition / Instruction
Date of report	Date that the contact to a confirmed case of COVID-19 was initially reported. This field is auto-populated and should not be edited.
Reporting institution	The default value (auto-populated) is the hub institution. If the patient is at a Community Correctional Facility (CCF), select the CCF from the drop-down menu.
CDCR number	In addition to the CDCR number, enter the patient's last name and date of birth (M/D/YYYY). These are needed for PHB identification if the CDCR number is entered in error. Enter the birth date in M/D/YYYY format.
Housing assignment yard Housing assignment building Housing assignment tier Housing assignment cell bed bunk	Enter the patient's housing location (optional, for institutional use). Usually, the cell bed or number is a 3-digit number. In some cases it may be followed by a single letter representing upper or lower bunk (U or L).
Quarantine reason	Select all reasons that apply to the current quarantine from the drop-down list. Use "close contact" as defined by the current COVID-19 guidance.
Date of last exposure	This date is used to calculate the end of the quarantine period. This value must be updated if the patient is re-exposed to COVID-19. Enter the date in M/D/YYYY format.
Quarantine start date	Enter the earliest date that the patient was placed on quarantine. Enter the date in M/D/YYYY format.
Quarantine end date	Enter the anticipated (future) or actual (past) end date of the quarantine for this patient. Enter the date in M/D/YYYY format.
Type of quarantine	How is (or was) the patient being quarantined. Select an option from the drop-down list.
Reason quarantine ended	Select all options that apply for reason(s) the patient's quarantine ended (e.g., the patient completed the quarantine without re-exposure, developed symptoms [i.e., suspect case], transferred) from the drop-down list.

COVID-19: Interim Guidance for Health Care and Public Health Providers

Field	Definition / Instruction
Transfer institution	If the patient transferred to another CDCR institution or CCF before completing quarantine, select the institution or CCF from the drop-down list.
Modified	Auto-populated date and time of the most recent edit/update to the report. This date/time cannot be edited by the user.
Modified by	Auto-populated user who last edited the report. This entry cannot be edited by the user.

REQUESTING ACCESS TO THE COVID-19 SHAREPOINT

- Each person who needs access must individually fill out a Secure Area Access Form.
 - This form may not be completed on the behalf of another person.
 - The form is located at <http://cchcssites/SitePages/NewSecureRequest.aspx>
 - The name of the SharePoint is PH Outbreak Surveillance.
- The delegated approver for the institution submit the name(s) of the person(s) requesting access to the SharePoint Team by email.
 - The CNE for each institution has been delegated the authority to approve users from their institution. If the CNE is not available, the Public Health Branch can delegated the authority to another supervising nurse or to the PHN.
 - The email address for the SharePoint team is m_SharePointTeam@cdcr.ca.gov.
- Verify access by visiting the URL for the SharePoint:
https://cdcr.sharepoint.com/sites/cchcs_ms_phos.

COVID-19: Interim Guidance for Health Care and Public Health Providers

APPENDIX 6: COVID-19 INDEX CASE - PATIENT CONTACT INVESTIGATION TOOL

COVID-19 Case-Patient Contact Investigation Tool												
Institution:												
Interviewer:												
Interview Date:												
CDCR#		Symptom onset date:			Infectious period dates (from/to):							
Last Name		<input type="checkbox"/> Cough (new onset/worsening of chronic cough)			(from 2 days prior to symptom onset to isolation date)							
First Name		<input type="checkbox"/> Shortness of breath (dyspnea)			Locations during infectious period (housing, out to hospital, other)							
DOB		<input type="checkbox"/> Fever >100.4 °F (38 °C)									Dates	
Nicknames / aliases		<input type="checkbox"/> Subjective fever (felt feverish)									Yard / Facility	Building
		<input type="checkbox"/> Other symptoms										
		Date isolated:										
		Diagnostic specimen date:										
Case-patient activities and <u>close</u> contacts during infectious period												
Activity*	Location	Indoors (Yes/No)	First Date	Last Date	Time Spent / Day	# Contacts Identified	# Contacts developed symptoms	# Contacts Isolated	# Contacts COVID-19 Positive	Notes		
Housing close contacts (cells/bunks within 6 feet)												
					Totals							

* Examples: work, vocational, education, dining, library, groups, appointments (medical, dental, mental health, legal), religious, day room, recreational, socializing, visiting

COVID-19: Interim Guidance for Health Care and Public Health Providers

APPENDIX 7: COVID-19 INDEX CASE - PATIENT INTERVIEW CHECKLIST

Prior to the index case-patient interview, a review of the case presentation or physician conference should take place. The interviewer should be prepared to gather a detailed account of the case-patient's movements and activities during their infectious period to identify individuals who had close contact (within 6 feet and prolonged [generally ≥ 30 minutes]) with the patient or direct contact with any of the patient's secretions during the infectious period (from 2 days prior to symptom onset to isolation).

The index case-patient interview should take place as soon as possible after laboratory confirmation. If the patient is at an outside hospital, coordination with the local health department (LHD) or hospital should occur, to ensure timely completion of the interview so that close contacts can be identified and placed on quarantine.

Use the COVID-19 Index Case-Patient Contact Investigation Tool and this Interview Checklist to guide and document the interview. Initiate the contacts line list in the COVID-19 SharePoint:

Interview Objectives

- Confirmation of medical information (e.g., symptoms and onset date)
- Determination of the infectious period
- Determination of where the patient spends time
- Identification of all close contacts during the infectious period
- Providing patient education and answering the patient's questions
- Conveying the importance of sharing information about close contacts to help stop the spread

Pre-Interview Activities

- Review medical record and consult with physician as necessary for case presentation
- Establish a preliminary infectious period
- Collect housing, movement history, and work or program assignments from SOMS
- Determine if the patient is expected to be released from CDCR within the next 30 days
- Arrange interview time, space, and interpreter, if needed

Defining the Infectious Period

The infectious period during which others may have been exposed to COVID-19 starts 1 day before the onset of symptoms and ends when the patient was isolated or hospitalized at an outside facility.

**COVID-19: Interim Guidance for
Health Care and Public Health Providers**

INTERVIEW CHECKLIST

Personal Information

- ☐ Full name
- ☐ Aliases

Symptoms / Onset Date

- ☐ Cough (new onset or worsening)
- ☐ Shortness of breath (dyspnea)
- ☐ Fever >100.4°F (38°C)
- ☐ Subjective fever (felt feverish)
- ☐ Other symptoms

Contact Information

Identify and list contacts exposed for each group and activity. Document approximate duration of exposure during the activity.

Friends and Family

- ☐ Friends the patient spends the most time with
- ☐ Cell/dorm mates spends the most time with
- ☐ Family visits
- ☐ Visitors

Routine Activities and Assignments

- ☐ Work
- ☐ Vocational training
- ☐ Educational classes
- ☐ Dining areas
- ☐ Library time
- ☐ Group activities
- ☐ Regular appointments (medical, dental, legal)
- ☐ Committee presentation
- ☐ Religious, worship or spiritual activities
- ☐ TV room / day room
- ☐ Exercise
- ☐ Sports team participation
- ☐ Other

Notes

Any other relevant information

**COVID-19: Interim Guidance for
Health Care and Public Health Providers**

**APPENDIX 8: EMPLOYEE CASE VERIFICATION AND CONTACT
INVESTIGATION**

COVID-19 Patient Positive Verification and Contact Investigation

**PART 1 Initial steps to determine valid COVID -19 CASE
Notification to employee, health to begin an investigation**

- 1. Receive Notification from institution(s), name and contact information of suspected positive COVID-19 patient.**

- 2. Nurse Consultant gathers available information on the patient**

- a. Nurse Consultant contacts the patient for interview

- i. Patient provides evidence of Positive test if available

- ii. Patient provides dates of symptom onset

- iii. Patient provides the dates of the work schedule.

- b. Determine initial dates of the infectious period

- i. Review patient interview

- c. Contact the local Public Health Department to determine positive status if needed

- i. Confirm the status of Patients test

- ii. Refine infectious period if necessary

- 3. Determine if this referral is a valid positive case for COVID-19**

- a. Verified positive continue on as a case

- b. Verified negative; conclude the investigation

PART 2 VERIFIED POSITIVE COVID-19 CASE

- 1. Develop plan for investigation**

- a. Prepare contacts list based on the refined infectious period

- b. Prioritize contacts

- c. Conduct contact assessments

- 2. Determine need to expand or conclude an investigation based on evaluation of the information gathered.**

- a. Expand investigation

- i. Repeat steps in Part 1 (steps 1-3 for each contact)

- b. Conduct contact assessments

- i. Complete all report forms and forward to appropriate staff.

COVID-19: Interim Guidance for Health Care and Public Health Providers

APPENDIX 9: MEMO TEMPLATE FOR NOTIFICATION OF COVID-19 CASES AND CONTACTS RELEASED TO THE COMMUNITY

<p>State of California Department of Corrections and Rehabilitation</p> <p>Memorandum</p> <p>Date: _____</p> <p>To: _____</p> <p>Local Health Officer: _____</p> <p>OR Designee: _____</p> <p>Local Health Jurisdiction: _____</p> <p>Fax # or email: _____</p> <p>Subject: COVID-19 Contact or Case (Confirmed or Suspected)</p>	<div style="display: flex; justify-content: space-between; align-items: center;"><div><p>CALIFORNIA CORRECTIONAL HEALTH CARE SERVICES</p></div></div> <p>CONFIDENTIAL</p>
<p>The person identified below was or will be <input type="checkbox"/> <i>transferred</i> <input type="checkbox"/> <i>paroled</i> <input type="checkbox"/> <i>released to post-release community supervision (PRCS)</i> to your institution/region on _____ (Date).</p> <p><input type="checkbox"/> The person is a contact to a confirmed case of COVID-19. The last date of exposure was _____ (Date). The incubation period will end on _____ (Date).</p> <p><input type="checkbox"/> The person has a <input type="checkbox"/> <i>confirmed</i> <input type="checkbox"/> <i>suspected</i> case of COVID-19.</p> <p>The date of symptom onset was _____ (Date).</p> <p>Symptoms <input type="checkbox"/> <i>have improved.</i> <input type="checkbox"/> <i>have <u>not</u> improved.</i></p> <p><input type="checkbox"/> Fever resolved w/out antipyretics on _____ (Date).</p> <p><input type="checkbox"/> The patient subsequently tested negative for COVID-19 on _____ (Date/s).</p>	
<p>Identifying information for the person:</p> <p>Name (Last, First): _____ Date of Birth: _____</p> <p>Soc Sec #: _____ - _____ - _____ CDCR #: _____</p> <p>Address and phone (if available): _____</p> <p>If paroled or released to PRCS, contact info for parole or probation officer:</p> <p>_____</p> <p>For further information contact:</p> <p>Institution: _____</p> <p>Name of Public Health Nurse or Designee: _____</p> <p>Phone Number: _____ Fax Number: _____</p>	
<p>March 2020 Page 1 of 1</p>	

APPENDIX 10: COVID-19 POWERFORM INSTRUCTIONS; SCREENING, ISOLATION, AND QUARANTINE SURVEILLANCE

1. COVID-19 Screening Powerform

COVID-19 Screening - ZZTJ, WYVT

*Performed on: 03/26/2020 0802 PDT By: Janet Yu, P&S

Patient Encounter
COVID-19 Screen

COVID-19 Screening Criteria

Patients That Require COVID-19 Screening Include:
 County Intake (RC Arrivals)
 R&R intakes
 Fire Camp Arrivals
 Out to Court Returns
 Higher Level of Care Returns
 Offsite Specialty Appointment Returns
 Symptomatic 7362

COVID-19 Screening

Today or in The Past 24 Hours, Have You Had Any of The Following Symptoms?

	Yes	No	Comment
*Fever			
*Cough			
*Difficulty breathing			

Oral Temperature DegC Temporal Temperature DegC Tympanic Temperature DegC Rectal Temperature DegC

If patient answers "yes" to one or more of the screening questions and/or has temperature above 100 F (37.8 C) Patient must be isolated.
 If patient answers "no" to all of the screening questions, patient must be quarantined for 14 days.

Quarantine Interventions

Was Patient Placed in Quarantine?
☐ Yes
☐ No

Date and Time Quarantine Initiated
no free spaces :

QUARANTINE
 The separation and restriction of movement of well persons who may have been exposed to a communicable disease. Quarantine facilitates the prompt identification of new cases and helps limit the spread of disease.

 In CDCR, patients who are quarantined are not confined to quarters, but they do not go to work or other programs. They may go to chow as a group and go to the yard as a group, but not mix with others who are not quarantined.

Notification of Quarantine

Nursing Staff Notified of Quarantine no free spaces :
Date and Time Nursing Notified no free spaces :
Custody Staff Notified of Quarantine no free spaces :
Date and Time Custody Notified no free spaces :
Medical Staff Notified of Quarantine no free spaces :
Date and Time Medical Notified no free spaces :
PHN Notified of Quarantine no free spaces :
Date and Time PHN Notified no free spaces :

Isolation Interventions

ISOLATION
 Separation of ill persons who have a communicable disease (confirmed or suspected) from those who are healthy. People who have same or different communicable diseases cannot be isolated together.

Was Patient Placed in Isolation?
☐ Yes
☐ No

Date and Time Isolation Initiated
no free spaces :

Was Patient Placed in Room With a Solid Closed Door?
☐ Yes
☐ No

Was Surgical or Procedure Mask Placed on Patient?
☐ Yes
☐ No

TTA Referral

Does patient have urgent/emergent health care needs?
☐ Yes
☐ No

If yes send patient to TTA for immediate assessment. Must place surgical/procedure mask on patient.

TTA Nursing Staff Notified no free spaces :
Provider Notified no free spaces :

Notification of Isolation

SRNII/III Notified of Isolation no free spaces :
Date and Time SRNII/III Notified no free spaces :
Medical Staff Notified of Isolation no free spaces :
Date and Time Medical Notified no free spaces :
Custody Staff Notified of Isolation no free spaces :
Date and Time Custody Notified no free spaces :
PHN Notified of Isolation no free spaces :
Date and Time PHN Notified no free spaces :

COVID-19 Screening Comments
 Segoe UI 9

COVID-19: Interim Guidance for Health Care and Public Health Providers

2. COVID-19 Isolation Surveillance Rounding twice a day for 10 days and COVID-19 Quarantine Surveillance Rounding twice a day for 14 days.

COVID-19 Isolation Surveillance Rounding

COVID-19 Isolation Surveillance Rounding T;N, BIDAM+PM, 10, day, COVID-19 Isolation

COVID-19 Quarantine Surveillance Rounding

COVID-19 Quarantine Surveillance Rounding T;N, BIDAM+PM, 14, day, COVID-19 Quarantine

CoV-2 RNA QUAL RT-PCR (COVID19)-39444

3. Once these orders are placed, it will trigger a task for the nurse to complete the appropriate Surveillance Rounding Powerform. These powerforms are currently viewable in the Adhoc folder under Nursing Forms in PROD.

Ad Hoc Charting - ZZZT, YYYY

Inpatient Forms

Inpatient Nursing

IPASS

IV

IV End Bag

Laboratory

Licensed Professional Tasks

Long Term Care ePrescribe Routing Error

Medical HCPOP

Medical UM RN Tasks

Medication

Medication Reconciliation

MH HCPOP

MH Utilization Management

Neuro Diagnostics

Notification

Nurse Collect

Nursing

Nursing Assessment

Nursing Forms

Nursing RN Shared

Nursing Tasks

Nursing/LCSW SUDT

Nutrition and Nursing

Nutrition Services Consults

Nutrition Support

Occupational Therapy Eval

Occupational Therapy Treatments

Ophthalmology Consult

Order Notifications

Order Proposal Receipt

Outpatient Forms

Outpatient Nursing

Pastoral Care

Discharge Activities

7536 DME/Supply Receipt

Abnormal Results Provider Notification

ADL Assessment

Adm/Advance Directive Admission Checklist

Behavior Management Evaluation - LTC

Blood Glucose Test POC

COVID-19 Isolation Surveillance Rounding

COVID-19 Quarantine Surveillance Rounding

COVID-19 Screening

Crisis Intervention Team

Dis-Notification of Death

Education Fall Risk Prevention

Glasgow Coma Scale

Healthcare Grievance

Hunger Strike Nursing Assessment

Infectious Disease Risk Screening

Influenza Vaccine Screen

KOP medication administration

Lay-In

Lines-Treatments Procedures

Moderate Sedation Monitoring

NLTG Progress Note

NSG HCV Management PowerForm

Nurse Call to Provider (OB)

O2 Sat Resting/Elevation

Orthopedic Device Care

Palliative Care Activities Evaluation - LTC

Palliative Care History and Preferences - LTC

Patient Pain Perception - LTC

Phone Call for Consults

Post Fall Assessment

Post Fall Evaluation

Pre Use of Force Eval

Pre-Release Family Planning Offer PowerForm

Pre/Post Procedure Education

PreProcedure Check-list

Primary & Secondary Assessment

Procedure Prep Powerform

Psychosocial Spiritual Screening

Radiology Prep Powerform

Rapid Influenza A&B POC Results

Respiratory Pretreatment Assessment

Screening Checklist for Vaccines for Adults

Self Medication Evaluation

SDAPE

Spirometry POC

Stool for Occult Blood POC

T8 Screening Evaluation Report

TGU- CNA Note

Tracheostomy Care

Trans- Pre-boarding Transfer Screening

Trans-Hospital Transfer

Trans-Interfacility Transfer

Trans-Interfacility Transfer

Trans-Offsite/Hospital Return

Trans-Transition of Care Summary

Tuberculosis Skin Test (TST) Reading

Urine Dipstick POC

Urine Pregnancy Test POC

Vision Testing

Weight Variance Evaluation LTC

Wound Care Intake/ Management Tool

Chart Close

COVID-19 Quarantine Surveillance Rounding

COVID-19 Quarantine Surveillance Rounding - ZZZT, YYYY

Performed on: 03/26/2020 0900 PDT By: Janet Yu, P&S

COVID-19 Quarantine Surveillance Rounding

Today or in The Past 24 Hours, Have You Had Any of The Following Symptoms?

	Yes	No	Comment
*Fever			
*Cough			
*Difficulty breathing			

Symptomatic of COVID-19

No

Yes

Oral Temperature

Temporal Temperature

Tympanic Temperature

Rectal Temperature

If patient answers "yes" to one or more of the screening questions and/or has temperature above 100 F (37.8 C) patient must be isolated.

TTA Referral

Does patient have urgent/emergent health care needs?

TTA Nursing Staff Notified

Provider Notified

Isolation Interventions

Quarantine to Isolation Interventions

Date and Time Isolation Initiated

Notification of Isolation

SRNII/III Notified of Isolation

Date and Time SRNII/III Notified

Medical Staff Notified of Isolation

Date and Time Medical Notified

Custody Staff Notified of Isolation

Date and Time Custody Notified

PHN Notified of Isolation

Date and Time PHN Notified

COVID-19 Screening Comments

Segue UI 9

In Progress

Revised: April 3, 2020

Page | 67

COVID-19: Interim Guidance for Health Care and Public Health Providers

COVID-19 Isolation Surveillance Rounding

COVID-19 Isolation Surveillance Rounding - ZZTZ, YYYY

Performed on: 03/26/2020 0759 PDT

By: Janet Yu, P&S

Patient Encounter

COVID-19 Isolation

COVID-19 Isolation Surveillance Rounding

Temperature Oral

DegC

Temperature Temporal

DegC

Temperature Tympanic

DegC

Temperature Rectal

DegC

Peripheral Pulse Rate

bpm

Apical Heart Rate

bpm

Respiratory Rate

br/min

Systolic/Diastolic BP

mmHg / mmHg

Mean Arterial Pressure

mmHg

SpO2

%

SpO2 Location

☐ Right hand

☐ Left hand

☐ Right foot

☐ Left foot

☐ Right ear lobe

☐ Left ear lobe

O2 Flow Rate

L/min

FI02

%

O2 Therapy

☐ Room air

☐ Aerosol mask

☐ All-Purpose nebulizer

☐ Ambu Bag Valve Mask

☐ BiPAP

☐ Blow-By

☐ CPAP

☐ Face shield

☐ High-Flow nebulizer

☐ High-Flow nasal cannula

☐ Humidification

☐ Nasal cannula

☐ Nonrebreather mask

☐ Partial rebreather mask

☐ Simple mask

☐ T-Piece

☐ Trach shield

☐ Other:

Pain Present

☐ No actual or suspected pain

☐ Yes actual or suspected pain

☐ Not applicable

Assessment

Lung Assessment

	Clear	Absent	Bronchial	Coarse crackles	Diminished	Expiratory wheeze	Fine crackles	Friction rub	Inspiratory wheeze	Rhonchi
*Lung Sounds Left										
*Lung Sounds Right										

Signs and Symptoms of Dehydration

☐ None

☐ Confusion

☐ Dry mucous membranes

☐ Rapid pulse

☐ Sluggish skin turgor

☐ Sunken eyes

Patient Experiencing Any COVID-19 Complications

☐ None

☐ Altered mental status or confusion

☐ Fever and chills

☐ Labored breathing

☐ Low blood pressure

☐ Low body temperature

☐ Low oxygen saturation

☐ Rapid breathing

☐ Rapid pulse

☐ Other:

Reference regarding isolation release pending DAT

Abnormal Assessment Provider Contact

Provider Notified

☐ Yes

☐ No

Date and Time Provider Notified

MM/DD/YYYY

HH:MM

Interventions / Plan of Care

☐ Orders received for treatment

☐ No orders received

☐ Sent to TTA

☐ Transfer to outside hospital for medical care

☐ Other:

In Progress

EXHIBIT E

April 2019, NCJ 252156

Prisoners in 2017

Jennifer Bronson, Ph.D., and E. Ann Carson, Ph.D., *BJS Statisticians*

The United States prison population declined from 1,508,129 at the end of 2016 to 1,489,363 at the end of 2017, a decrease of 1.2%. During the same period, the number of prisoners under the jurisdiction of federal correctional authorities decreased by 6,100 (down 3%), and the number of prisoners under the jurisdiction of state correctional authorities fell by 12,600 (down 1%). The imprisonment rate for sentenced prisoners was the lowest since 1997, at 440 prisoners per 100,000 U.S. residents of all ages and 568 per 100,000 U.S. residents age 18 or older (figure 1). (Counts of sentenced prisoners include those who have received a sentence of more than one year.)

Findings in this report are based on the National Prisoner Statistics (NPS) program, administered by the Bureau of Justice Statistics (BJS). The program collects annual data from state departments of corrections (DOCs) and the Federal Bureau of Prisons (BOP) on prison

FIGURE 1
Imprisonment rates of sentenced prisoners under the jurisdiction of state or federal correctional authorities, per 100,000 U.S. residents, 1978–2017

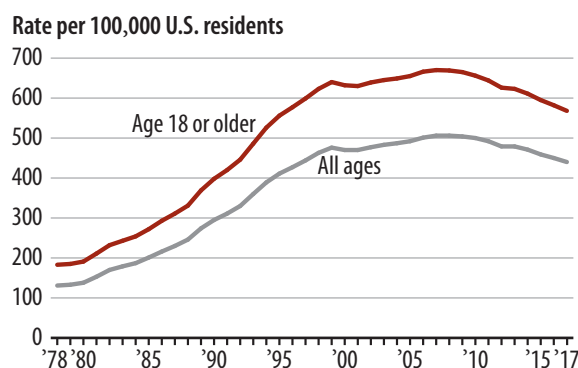

Note: Jurisdiction refers to the legal authority of state or federal correctional officials over a prisoner, regardless of where the prisoner is held. Counts are based on prisoners with a sentence of more than one year. See appendix table 1 for imprisonment rates. Source: Bureau of Justice Statistics, National Prisoner Statistics, 1978–2017; and U.S. Census Bureau, post-censal resident population estimates for January 1 of the following calendar year.

HIGHLIGHTS

- The imprisonment rate for sentenced prisoners under state or federal jurisdiction decreased 2.1% from 2016 to 2017 (from 450 to 440 sentenced prisoners per 100,000 U.S. residents) and 13% from 2007 to 2017 (from 506 to 440 per 100,000).
- The number of prisoners under state or federal jurisdiction decreased by 18,700 (down 1.2%), from 1,508,100 at year-end 2016 to 1,489,400 at year-end 2017.
- The federal prison population decreased by 6,100 prisoners from year-end 2016 to year-end 2017 (down 3%), accounting for one-third of the overall change in the U.S. prison population.
- More than half (55%) of state prisoners were serving sentences for violent offenses at year-end 2016, the most recent year for which data are available.
- The number of state or federal prisoners held in private facilities decreased 5% from 2016 to 2017.
- Non-citizens made up roughly the same portion of the U.S. prison population (7.6%) as of the total U.S. population (7.0%, per the U.S. Census Bureau).
- The imprisonment rate of sentenced black adults declined by 4% from 2016 to 2017 and by 31% from 2007 to 2017.
- Nearly half of federal prisoners were serving a sentence for a drug-trafficking offense at fiscal year-end 2017.
- At year-end 2017, the imprisonment rate for sentenced black males (2,336 per 100,000 black male U.S. residents) was almost six times that of sentenced white males (397 per 100,000 white male U.S. residents).
- At year-end 2016, an estimated 60% of Hispanics and blacks sentenced to serve more than one year in state prison had been convicted of and sentenced for a violent offense, compared to 48% of white prisoners.

Terms and definitions

Adult imprisonment rate—The number of prisoners sentenced to more than one year under state or federal jurisdiction per 100,000 U.S. residents age 18 or older.

Capacity, design—The number of inmates a facility can hold set by the architect or planner.

Capacity, highest—The maximum number of beds across the three capacity measures: design, operational, and rated capacity.

Capacity, lowest—The minimum number of beds across the three capacity measures: design, operational, and rated capacity.

Capacity, operational—The number of inmates a facility can hold based on staffing and services.

Capacity, rated—The number of inmates or beds a facility can hold set by a rating official.

Conditional releases—Includes discretionary parole, mandatory parole, post-custody probation, and other unspecified conditional releases.

Conditional-release violators—Persons who returned to prison after having been released to discretionary parole, mandatory parole, or post-custody probation, or after having been granted unspecified conditional release.

Custody—Prisoners held in the physical custody of state or federal prisons, regardless of sentence length or the authority with jurisdiction over the prisoner.

Federal prison system—Includes persons held under the jurisdiction of the Federal Bureau of Prisons in secure federal and private prison facilities; persons held in non-secure, privately operated community corrections facilities; and juveniles in contract facilities.

Imprisonment rate—The number of prisoners sentenced to more than one year under state or federal jurisdiction per 100,000 U.S. residents.

Jail—A confinement facility that is usually administered by a local law enforcement agency and is intended for adults but sometimes holds juveniles for confinement before or after adjudication. Such facilities include jails and city or county correctional centers; special jail facilities, such as medical treatment or release centers; halfway houses; work farms; and temporary holding or lockup facilities that are part of the jail's combined function. Prisoners sentenced to jail facilities usually

have a sentence of one year or less. Alaska, Connecticut, Delaware, Hawaii, Rhode Island, and Vermont operate integrated systems that combine prisons and jails.

Jurisdiction—The legal authority of state or federal correctional officials over a prisoner, regardless of where the prisoner is held. Prisoners under jurisdiction of state or federal correctional officials can be held in publicly or privately operated secure or non-secure facilities, including boot camps, halfway houses, treatment facilities, hospitals, local jails, or another state's facilities.

New court commitments—Admissions into prison of offenders convicted and sentenced by a court, usually to a term of more than one year, including probation violators and persons with a split sentence of incarceration followed by court-ordered probation or parole.

Parole violators—Persons released from prison on discretionary or mandatory parole who were subsequently imprisoned either for violating conditions of release or for new crimes.

Prison—A long-term confinement facility that is run by a state or the federal government and typically holds felons and offenders with sentences of more than one year. Sentence length may vary by state. Alaska, Connecticut, Delaware, Hawaii, Rhode Island, and Vermont operate integrated systems that combine prisons and jails.

Prisoner—An individual confined in a state or federal correctional facility, or in a private facility under state or federal jurisdiction.

Probation violators—Persons on probation, sometimes following release from prison, who were subsequently imprisoned either for violating conditions of their probation or for new crimes.

Sentenced prisoner—A prisoner sentenced to more than one year.

Supervised mandatory releases—Conditional releases with post-custody supervision (generally occurring in jurisdictions using determinate sentencing statutes).

Unconditional releases—Expirations of sentences, commutations, and other unspecified releases that are not followed by probation, parole, or other supervision.

Year-end—As of December 31 of the calendar year.

TABLE 16

Prison facility capacity, custody population, and percent capacity, December 31, 2017

Jurisdiction	Type of capacity measure			Custody population	Custody population as a percent of—	
	Rated	Operational	Design		Lowest capacity	Highest capacity
Federal ^a	135,792	155,006	114.1%	114.1%
State						
Alabama ^b	...	25,784	12,852	21,570	167.8	83.7
Alaska ^c	4,838	...	4,664	4,378	93.9	90.5
Arizona ^d	38,098	44,003	38,098	41,964	110.1	95.4
Arkansas	16,505	16,544	15,721	15,879	101.0	96.0
California	...	121,426	89,763	118,058	131.5	97.2
Colorado	...	14,706	13,125	15,900	121.1	108.1
Connecticut	/	/	/	13,649	/	/
Delaware ^b	5,514	5,566	4,092	6,140	150.0	110.3
Florida	...	88,384	...	84,929	96.1	96.1
Georgia ^d	59,481	53,861	...	53,514	99.4	90.0
Hawaii ^e	...	3,527	3,527	3,536	100.3	100.3
Idaho ^d	...	7,615	...	7,637	100.3	100.3
Illinois ^f	54,543	54,543	...	41,065	75.3	75.3
Indiana ^g	...	28,866	...	25,773	89.3	89.3
Iowa	7,200	7,200	7,200	8,290	115.1	115.1
Kansas	10,435	10,435	10,435	9,701	93.0	93.0
Kentucky	11,971	11,971	12,226	12,008	100.3	98.2
Louisiana	17,956	16,344	...	15,152	92.7	84.4
Maine	2,421	2,602	2,602	2,354	97.2	90.5
Maryland ^h	...	21,256	...	19,919	93.7	93.7
Massachusetts	...	10,208	7,492	8,859	118.2	86.8
Michigan	42,044	41,039	...	39,666	96.7	94.3
Minnesota	...	9,504	...	9,547	100.5	100.5
Mississippi ⁱ	...	17,909	...	15,559	86.9	86.9
Missouri ^b	...	32,536	...	32,564	100.1	100.1
Montana	...	1,689	...	1,769	104.7	104.7
Nebraska ^b	...	4,094	3,375	5,198	154.0	127.0
Nevada	14,092	11,886	...	13,243	111.4	94.0
New Hampshire	2,760	2,760	1,810	2,533	139.9	91.8
New Jersey	16,590	17,439	23,337	16,597	100.0	71.1
New Mexico ^j	...	7,055	7,055	4,048	57.4	57.4
New York	51,409	51,603	50,892	49,514	97.3	96.0
North Carolina	...	38,159	32,684	36,663	112.2	96.1
North Dakota ^j	...	1,353	1,353	1,335	98.7	98.7
Ohio	/	/	/	44,257	/	/
Oklahoma	17,730	19,809	17,730	19,931	112.4	100.6
Oregon	14,712	15,612	14,712	14,660	99.6	93.9
Pennsylvania ^d	48,644	48,644	48,644	47,236	97.1	97.1
Rhode Island	3,989	3,774	3,975	2,683	71.1	67.3
South Carolina	...	21,404	...	19,409	90.7	90.7
South Dakota ^{b,d}	...	4,444	...	3,890	87.5	87.5
Tennessee	16,006	15,488	...	14,391	92.9	89.9

Continued on next page

TABLE 16 (continued)

Prison facility capacity, custody population, and percent capacity, December 31, 2017

Jurisdiction	Type of capacity measure			Custody population	Custody population as a percent of—	
	Rated	Operational	Design		Lowest capacity	Highest capacity
Texas ^b	157,528	151,431	157,528	137,926	91.1	87.6
Utah	...	6,771	7,127	4,982	73.6	69.9
Vermont	1,602	1,602	1,668	1,333	83.2	79.9
Virginia	...	29,306	...	29,836	101.8	101.8
Washington	...	16,775	...	17,674	105.4	105.4
West Virginia	5,922	5,976	5,922	5,922	100.0	99.1
Wisconsin	...	23,056	17,031	23,513	138.1	102.0
Wyoming	2,298	2,298	2,417	2,182	95.0	90.3

Note: Excludes inmates held in local jails, other states, or private facilities, unless otherwise stated. Rated capacity is the number of inmates or beds a facility can hold set by a rating official; operational capacity is the number of inmates a facility can hold based on staffing and services; and design capacity is the number of inmates a facility can hold set by the architect or planner. Lowest capacity represents the minimum capacity estimate submitted by the jurisdiction, while highest capacity represents the maximum capacity estimate. When a jurisdiction could provide only a single capacity estimate, it was used as both lowest and highest capacity.

...Not available. Specific type of capacity is not measured by state.

/Not reported.

^aDue to differences in the dates when data were extracted, the federal custody count reported for the calculation of capacity differs slightly from the year-end custody count reported in the National Prisoner Statistics (NPS). It includes prisoners of all sentence lengths.

^bState defines capacity differently than BJS does. See *Jurisdiction notes*.

^cAlaska's capacity excludes non-traditional confinement such as halfway houses or electronic monitoring.

^dPrivate facilities included in capacity and custody counts.

^eHawaii's custody count excludes 248 offenders who were relocated out-of-state while an in-state facility was being repaired.

^fIllinois's rated capacity is under revision, and these numbers are the ceiling operational capacity. Numbers are not comparable to prior reports.

^gIndiana's capacity includes facilities owned by the state but staffed with employees of a private correctional company.

^hMaryland's capacity may include some pre-trial detainees excluded from the custody count.

ⁱLocal facilities are included in Mississippi's capacity and custody counts.

^jState did not submit 2017 NPS data on custody or capacity. Custody count was imputed, and capacities were assumed to have not changed from the most recent year the state submitted NPS data. See *Methodology*.

Source: Bureau of Justice Statistics, National Prisoner Statistics, 2017.

EXHIBIT F

Opening Statement

April 6, 2020

Edited by **ANDREW COHEN**

PICK OF THE NEWS

Positive tests rise, so does the body count. “Some deputies don’t have masks.” A Broward County sheriff’s deputy dies, and union officials are angry and frustrated. **MIAMI HERALD** Two sheriff’s deputies in Riverside County, California, die of COVID-19 on the same day. **LOS ANGELES TIMES** Alameda County officials announce the first reported COVID-19 death inside the massive Santa Rita jail. **ALAMEDA COUNTY SHERIFF** A 55-year-old Michigan prisoner found dead in his cell last week tested positive for the coronavirus. Now at least 200 prisoners in the state have COVID-19. **DETROIT NEWS** **More:** A panel of three federal judges, set up years ago to deal with prison overpopulation, won’t force California officials to release prisoners as COVID-19 cases rise behind bars. **LOS ANGELES TIMES**

COVID-19 in prisons and jails. Nearly 300 confirmed cases now at the Cook County Jail in Illinois. **CBS NEWS** Staffers there continue to be alarmed at the conditions in which they must work. **CHICAGO TRIBUNE** There is a growing outbreak in the jail in Washington, D.C. **WAMU** The outbreak at the federal prison in Danbury, Connecticut, also is spreading. **HARTFORD COURANT** “They are treating us as if we are not humans,” says a Rikers Island prisoner from the jail’s quarantine unit. **HUFFPOST** At least 650 staff and prisoners have now tested positive there. At least five have died. **THE NEW YORK TIMES** The virus has spread inside Florida’s prisons, officials say. **MIAMI HERALD** Alabama officials concede they won’t be able to handle the pandemic at its peak, prepare for mass casualties and a National Guard takeover. **AL.COM**

number of burglaries of businesses. [THE WALL STREET JOURNAL](#) Domestic violence up, drug crimes down in Charlotte, North Carolina. [CHARLOTTE OBSERVER](#) Police in New Orleans say they've received more than 800 calls in the past week or so to break up large gatherings that violate social distancing rules. [\(LAFAYETTE\) DAILY ADVERTISER](#) Prosecutors in Los Angeles charge the owners of four retail stores with failing to comply with local "shelter" orders. [LOS ANGELES TIMES](#) A look at how some police departments around the country are enforcing "shelter" orders. [THE CRIME REPORT](#) **TMP Context:** Policing in a pandemic. [THE MARSHALL PROJECT](#)

Some released from confinement. The Rhode Island Supreme Court approved the release of 52 prisoners whose sentences are almost complete. [BOSTON GLOBE](#) Dozens of pretrial detainees at the Cook County jail were released after they were bailed out by The Bail Project, a national nonprofit. [CHICAGO TRIBUNE](#) In Palm Beach County, Florida, the sheriff of the local jail says no prisoners will be released because they are safer behind bars. The local prosecutor disagrees. [WPBF](#) In Nashville, defense attorneys seek the release of at-risk prisoners from local jails. [THE TENNESSEAN](#) Five hundred released so far in Illinois. [ILLINOIS DEPARTMENT OF CORRECTIONS](#) **More:** A glimpse of the fearful life inside FCI Elkton, a low-security federal prison in Ohio, where the virus has taken hold. [THE AMERICAN PROSPECT](#)

A case of dubious justice. Rosa Jimenez sits in a Texas prison, convicted of murdering an infant she was babysitting in 2003. Her trial was sensationalized, the verdict almost preordained, but the evidence against her was never strong. Yet state officials have defended Jimenez's conviction even as a growing number of experts, and judges, have tried to overturn it. Meanwhile, Jimenez, a cause célèbre in Mexico, suffers from a kidney disease and is particularly vulnerable to becoming infected by COVID-19. [TEXAS MONTHLY](#)

N/S/E/W

Police officials in Chicago, **Illinois**, say an officer's death due to the coronavirus will be considered an "on-duty" event, allowing his family more benefits. [CHICAGO TRIBUNE](#) **Related:** At least 91 employees of the Chicago Police Department have tested positive. [CBS2CHICAGO](#) At least six police officers in East Baton Rouge, Louisiana, test positive. [\(BATON ROUGE\) ADVOCATE](#)

All you ever wanted to know about the history of the death penalty in **Ohio** can be found in a new report. There have been 340 death sentences since 1981. [WKBN](#)

Officials in Fulton County, **Georgia**, say the time has come to expunge Martin Luther King Jr.'s arrest records dating back to 1960. [ATLANTA JOURNAL-CONSTITUTION](#)

Iowa's governor, Kim Reynolds, got her "second chance" decades ago following a series of drunk driving arrests. Now she's pushing fellow Republicans to eliminate a permanent voting ban for those convicted of felony offenses. [ASSOCIATED PRESS](#)

COMMENTARY

Even a pandemic shouldn't kill the presumption of innocence. Restricting "speedy trial" rights can be justified as a matter of public health and safety. So why aren't state supreme courts also ordering the release of more pretrial detainees? [THE ATLANTIC](#)

A pandemic of bigotry, too. Elected officials must respond to the anti-Asian racism that's spreading across the country. [LOS ANGELES TIMES](#) **Related:** American racism in a time of plagues. [BOSTON REVIEW](#)

A perfect time to break our addiction to incarceration. The pandemic makes clear how many elderly and ill prisoners are languishing in prisons for no valid public safety reasons. [THE NEW YORK TIMES](#)

On the 10th anniversary of a landmark immigration case. Padilla v. Kentucky requires defense attorneys to tell their noncitizen clients about the possibility that a guilty plea could result in deportation. [IMMIGRANT DEFENSE PROJECT](#)

ETC .

social distancing and avoiding a virus behind bars. “To date, it’s nearly impossible to see a doctor, and even in extreme cases, a trip to the medical wing renders little more than a checkup with a nurse practitioner,” he writes. [THE POINT](#)

Journalist of the Day: Eric Eyre helped expose the extent of the opioid crisis in the state while working at a small newspaper in West Virginia. He’s got a book out now but no job. Marshall Project alum Ken Armstrong tells his story. [THE NEW YORKER](#)

Book Review of the Day: “Sutherland Springs” looks at the worst mass shooting in Texas history: the 2017 church shooting in which 26 people were killed and 20 wounded. [TEXAS OBSERVER](#)

Interview of the Day: Albert Woodfox, who spent 44 years in solitary confinement in Louisiana for a crime he did not commit, says he’s not a religious person but rather a spiritual one. [THE WASHINGTON POST](#)

Transparency of the Day: The Nevada Supreme Court last week awarded attorneys fees to the Center for Investigative Reporting in a case involving a request for police records relating to the Tupac Shakur murder in 1996. [COURTHOUSE NEWS](#)

Want less email? [Update your preferences.](#)

This email was sent to <<Email Address>>

[why did I get this?](#) [unsubscribe from this list](#) [update subscription preferences](#)

The Marshall Project · 156 West 56th Street · Suite 701 · New York, NY 10019 · USA

EXHIBIT G

⊕ View up to date information on how Illinois is handling the Coronavirus Disease 2019 (COVID-19) from the State of Illinois Coronavirus Response Site (<https://coronavirus.illinois.gov/>)

Illinois.gov (/)

Executive Order 2020-21

April 6, 2020

EXECUTIVE ORDER 2020-21

EXECUTIVE ORDER IN RESPONSE TO COVID-19 (Coronavirus Disease 2019) (COVID-19 (Coronavirus Disease 2019) EXECUTIVE ORDER NO. 19)

WHEREAS, I, JB Pritzker, Governor of Illinois, declared all counties in the State of Illinois as a disaster area on March 9, 2020 (First Gubernatorial Disaster Proclamation) in response to the outbreak of Coronavirus Disease 2019 (COVID-19); and,

WHEREAS, I again declared all counties in the State of Illinois as a disaster area on April 1, 2020 (Second Gubernatorial Disaster Proclamation, and, together with the First Gubernatorial Disaster Proclamation, the Gubernatorial Disaster Proclamations) in response to the exponential spread of COVID-19; and,

WHEREAS, in a short period of time, COVID-19 has rapidly spread throughout Illinois, necessitating updated and more stringent guidance from federal, state, and local public health officials; and,

WHEREAS, for the preservation of public health and safety throughout Illinois, and to ensure that our healthcare delivery system is capable of serving those who are sick, I find it necessary to take additional significant measures consistent with public health guidance to slow and stop the spread of COVID-19; and,

WHEREAS, social distancing, which consists of maintaining at least a six-foot distance between people, is the paramount strategy for minimizing the spread of COVID-19 in our communities; and,

WHEREAS, certain populations are at a higher risk of experiencing more severe illness as a result of COVID-19, including older adults and people who have serious chronic health conditions such as heart disease, diabetes, lung disease or other conditions; and,

WHEREAS, the Illinois Department of Corrections (IDOC) currently has a population of more than 36,000 male and female inmates in 28 facilities, the vast majority of whom, because of their close proximity and contact with each other in housing units and dining halls, are especially vulnerable to contracting and spreading COVID-19; and,

WHEREAS, the IDOC currently has limited housing capacity to isolate and quarantine inmates who present as symptomatic of, or test positive for, COVID-19; and,

WHEREAS, to ensure that the Director of the IDOC may take all necessary steps, consistent with public health guidance, to prevent the spread of COVID-19 in the IDOC facilities and provide necessary healthcare to those impacted by COVID-19, it is critical to provide the Director with discretion to use medical furloughs to allow medically vulnerable inmates to temporarily leave IDOC facilities, when necessary and appropriate and taking into account the health and safety of the inmate, as well as the health and safety of other inmates and staff in IDOC facilities and the community;

THEREFORE, by the powers vested in me as the Governor of the State of Illinois, and pursuant to Sections 7(1), 7(2), 7(8), and 7(12) of the Illinois Emergency Management Agency Act, 20 ILCS 3305, I hereby order the following, effective immediately and for the remainder of the duration of the Gubernatorial Disaster Proclamations:

Section 1. The following provisions of the Illinois Unified Code of Corrections, 730 ILCS 5/3-11-1, allowing for the furlough of IDOC inmates are hereby suspended as follows: (a) as set forth in Section (a), providing the allowable time period for furloughs, the phrase “for a period of time not to exceed 14 days”, is suspended and furlough periods shall be allowed for up to the duration of the Gubernatorial Disaster Proclamations as determined by the Director of IDOC; and (b) as set forth in Section (a)(2), the phrase “to obtain medical, psychiatric or psychological services when adequate services are not otherwise available” shall be suspended and furloughs for medical, psychiatric or psychological purposes shall be allowed at the Director’s discretion and consistent with the guidance of the IDOC Acting Medical Director.

Section 2. The IDOC shall file emergency rules as needed to effectuate the intent of this Executive Order.

Issued by the Governor April 6, 2020

Filed by the Secretary of State April 6, 2020

GOVERNMENT (/GOVERNMENT)

Executive Branch (/government/executive-branch)

Executive Orders (/government/executive-orders)

Judicial Branch (/government/judicial-branch)

EXHIBIT H

INSTITUTION DASHBOARD

CIM

February 2020

Dashboard Scorecard	Institution Dashboard	Statewide Comparison	Trended View	Dashboard Glossary									
Appointments per PCP	-	-	-	-	-	-	-	-	-	-	-	-	-
Appointments per PCRN	-	-	-	-	-	-	-	-	-	-	-	-	-
Other Trends	SW	CIM	Clinic A 00-19	Clinic A 20-39	Clinic A 40-59	Clinic A 60-79	Clinic A 80-99	Clinic B 00-49	Clinic B 50-99	Clinic B Ad Seg	Clinic C 00-33	Clinic C 34-67	Clinic C 68-99
ED/Hospital Stay*	4.1	2.4	4.5	4.6	0.0	4.8	9.0	0.0	0.0	0.0	0.0	4.1	0.0
Specialty Care Referrals*	56	104	176	187	61	100	117	51	49	27	133	94	116
Prescriptions Per Inmate	2.9	4.9	6.3	6.9	7.0	6.3	5.8	1.4	1.0	1.7	6.6	6.9	6.0
Diagnostics Per Inmate	1.1	1.8	1.7	2.2	1.7	1.6	1.5	4.0	3.4	2.1	1.9	2.0	0.9
Grievances Received*	21	25	-	-	-	-	-	-	-	-	-	-	-
Prison Population Capacity	131%	119%	-	-	-	-	-	-	-	-	-	-	-
Institution & Population Characteristics	SW	CIM	Clinic A 00-19	Clinic A 20-39	Clinic A 40-59	Clinic A 60-79	Clinic A 80-99	Clinic B 00-49	Clinic B 50-99	Clinic B Ad Seg	Clinic C 00-33	Clinic C 34-67	Clinic C 68-99
High Risk Priority 1	6.0%	19.5%	29.9%	32.4%	28.0%	33.3%	27.5%	0.9%	0.0%	2.7%	22.9%	25.3%	23.7%
High Risk Priority 2	8.9%	32.4%	48.0%	43.8%	48.1%	47.6%	49.1%	5.5%	4.3%	2.7%	37.4%	36.3%	33.0%
Medium Risk	34%	26%	18%	21%	17%	16%	18%	30%	31%	40%	20%	20%	20%
Low Risk	52%	22%	4%	3%	7%	3%	5%	64%	64%	55%	19%	18%	23%
Mental Health EOP	5.7%	0.7%	0.0%	0.0%	0.0%	0.0%	0.0%	0.7%	4.3%	0.0%	0.4%	0.0%	0.0%
Patients with Disability	9.1%	19.3%	27.1%	30.3%	25.2%	30.0%	25.1%	0.7%	1.1%	4.0%	12.6%	19.2%	15.1%
Inmates 50 Years or Older	25%	52%	73%	68%	77%	78%	79%	14%	4%	8%	64%	70%	62%
Men and Women Institutions	-	M	-	-	-	-	-	-	-	-	-	-	-
Specialized Health Care Beds	3,810	78	-	-	-	-	-	-	-	-	-	-	-
Institution Population	121,034	3,699	221	219	214	210	222	217	185	75	249	245	215

* Rate Per 1,000 Inmates

Please direct questions or feedback to QMstaff@cdcr.ca.gov

Report run: 4/8/2020 1:04:13 PM

INSTITUTION DASHBOARD

CIM

February 2020

Dashboard Scorecard	Institution Dashboard	Statewide Comparison	Trended View	Dashboard Glossary						
Appointments per PCP	-	-	-	-	-	-	-	-	-	-
Appointments per PCRN	-	-	-	-	-	-	-	-	-	-
Other Trends	Clinic D 00-24	Clinic D 25-49	Clinic D 25-57	Clinic D 50-74	Clinic D 58-90	Clinic D 75-99	Clinic D 91-24	OHU 00-49	OHU 50-99	Other
ED/Hospital Stay*	0.0	0.0	-	3.1	-	6.5	-	0.0	0.0	0.0
Specialty Care Referrals*	82	95	-	68	-	123	-	222	395	59
Prescriptions Per Inmate	4.0	4.4	-	3.8	-	3.8	-	13.8	10.6	1.4
Diagnostics Per Inmate	1.4	1.7	-	1.5	-	1.9	-	8.4	5.5	1.9
Grievances Received*	-	-	-	-	-	-	-	-	-	-
Prison Population Capacity	-	-	-	-	-	-	-	-	-	-
Institution & Population Characteristics	Clinic D 00-24	Clinic D 25-49	Clinic D 25-57	Clinic D 50-74	Clinic D 58-90	Clinic D 75-99	Clinic D 91-24	OHU 00-49	OHU 50-99	Other
High Risk Priority 1	14.4%	15.8%	-	12.0%	-	14.9%	-	74.1%	55.3%	3.3%
High Risk Priority 2	29.2%	33.0%	-	32.0%	-	34.7%	-	3.7%	15.8%	7.2%
Medium Risk	38%	33%	-	34%	-	29%	-	22%	29%	29%
Low Risk	19%	18%	-	22%	-	21%	-	0%	0%	61%
Mental Health EOP	0.0%	0.0%	-	0.0%	-	0.0%	-	0.0%	0.0%	3.3%
Patients with Disability	25.5%	19.1%	-	25.1%	-	20.4%	-	50.0%	55.6%	7.3%
Inmates 50 Years or Older	46%	46%	-	47%	-	47%	-	89%	78%	14%
Men and Women Institutions	-	-	-	-	-	-	-	-	-	-
Specialized Health Care Beds	-	-	-	-	-	-	-	-	-	-
Institution Population	291	285	-	325	-	308	-	27	38	153

* Rate Per 1,000 Inmates

Please direct questions or feedback to QMstaff@cdcr.ca.gov

Report run: 4/8/2020 1:04:13 PM

EXHIBIT I

Chicago's Jail Is Top U.S. Hot Spot as Virus Spreads Behind Bars

At least 1,324 confirmed coronavirus cases are tied to prisons and jails across the United States, according to data tracked by The Times, including at least 32 deaths.

By [Timothy Williams](#) and [Danielle Ivory](#)

April 8, 2020, 6:22 p.m. ET

It started small. On March 23, two inmates in the sprawling Cook County jail, one of the nation's largest, were placed in isolation cells after testing positive for the coronavirus. In a little over two weeks, the virus exploded behind bars, infecting more than 350 people.

The jail in Chicago is now the nation's largest-known source of coronavirus infections, according to data compiled by The New York Times, with more confirmed cases than the U.S.S. Theodore Roosevelt, a nursing home in Kirkland, Wash., or the cluster centered on New Rochelle, N.Y.

The Cook County Sheriff's Office, which operates the jail, said Wednesday that 238 inmates and 115 staff members had tested positive for the virus. But those figures most likely downplay the actual problem, the jail acknowledged, because the vast majority of the jail's 4,500 inmates have not been tested.

"This has been a difficult time for everyone," said Thomas J. Dart, the county sheriff, who has decided to stay away from his wife and children because he fears spreading the virus to them.

Sheriff Dart has established a quarantine area for inmates who have tested positive, and another to monitor those showing symptoms. The most serious cases — about 17 on Wednesday — have been admitted to hospitals. One jail inmate has died of what officials believe is complications from the coronavirus, although the medical examiner's office has not yet determined an official cause of death.

"I'm confident we're going to get through this," Sheriff Dart said, "but I could really use some more definition about how long the virus can last in an environment like this."

The ballooning outbreak at the jail, southwest of downtown Chicago, appears to confirm the fears of many health officials, who warned that America's overcrowded and unsanitary prisons and jails would likely be a significant source of the virus's spread.

Latest Updates: Coronavirus Outbreak in the U.S.

- [In New York, where there were a record number of deaths, 'the bad news is actually terrible.'](#)
- [The virus might not fade in warm weather, the National Academy of Sciences warns.](#)
- [Union for food workers asks C.D.C. to issue "mandatory" guidance to protect its members.](#)

[See more updates](#)

Updated 25m ago

More live coverage: [Global](#) [Markets](#) [New York](#)

The New York Times has identified at least 1,324 confirmed coronavirus cases tied to U.S. prisons and jails, including at least 32 deaths. Those numbers are most likely a vast undercount, because some state and local agencies have not released information, and others, including the federal Bureau of Prisons, which has had 337 positive cases and eight deaths, are not testing everyone who falls ill.

Concerns about the virus's spread have prompted authorities across the country to release thousands of inmates, many of whom were awaiting trial or serving time for nonviolent crimes. But those measures have not prevented a dizzying pace of infection among a population in which social distancing is virtually impossible and access to soap and water is not guaranteed.

The rapid transmission has left prisons across the nation in a heightened state of fear, tension and mistrust. Some facilities have placed inmates with fevers in solitary confinement, while some federal prisons and certain state facilities have kept prisoners locked inside their cells for more than 22 hours a day to restrict movement and possible transmission. Still others are shipping prisoners who test positive to hastily established microprisons.

But the greatest concern might be in facilities where little has been done to stop the virus's spread.

"I'm worried sick. If I get this, I'm dead," said Thomas Balsiger, 67, an inmate at the La Tuna federal prison in Texas who has a history of coronary heart disease. He said there are too few protections in place for inmates, and that guards do not always wear masks.

"This is outright reckless endangerment," he said.

The Times has identified at least 41 clusters of two or more coronavirus cases centered on prisons or jails. In addition to Cook County, other large clusters include the Parnall Correctional Facility in Jackson, Mich., which is tied to more than 100 cases; the Stateville Correctional Center in Crest Hill, Ill., linked to more than 90 cases; and the Federal Medical Center in Butner, N.C., where at least 58 inmates and staff have tested positive.

In New York City, which has borne the brunt of the U.S. outbreak, more than half of the jail population had been quarantined by Wednesday as the virus continued to spread through the jails on Rikers Island and in neighboring boroughs. The Department of Correction said 287 inmates, 441 correction staff and 75 health care workers had tested positive, and more than 1,600 inmates had been released to try to reduce the toll.

The disease has killed seven correction employees and one detainee in New York. More than 10 percent of correction officers have had to quarantine themselves.

In Chicago, Sheriff Dart acknowledged that his attempts to halt the proliferation of the virus, including the release of several hundred inmates charged with or convicted of nonviolent crimes, had failed.

About 86 percent of the jail's remaining inmates are being held on charges related to violent crimes, he said. "We have very little wiggle room."

Sheriff Dart said he had also overridden longstanding rules forbidding hand sanitizer, which has a high alcohol content, among inmates and had ensured that there was sufficient soap and bleach for cleaning.

Some inmates and family members say the sheriff's efforts have not been enough. On Tuesday, in the midst of a ban on gatherings in Chicago, protesters drove around the jail, honking horns and demanding the release of their loved ones.

Advocates and family members have filed a federal lawsuit seeking the early release of older Cook County inmates and those who have chronic medical conditions like respiratory illnesses and diabetes, which may make them particularly vulnerable to the virus.

Similar suits are being filed across the country. On Monday, the A.C.L.U. sought the release of inmates at the Oakdale federal prison in Louisiana who are at a higher risk of serious illness or death from the virus. The Oregon Justice Resource Center filed a federal class-action lawsuit accusing the state's Department of Corrections of ignoring the public health threat. And on Wednesday, the A.C.L.U. announced that it was seeking an emergency order to force a sheriff in Colorado to comply with social distancing for all high-risk people in the Weld County jail.

Jodi Zils Gagne, an inmate at the federal prison camp in Danbury, Conn., said she had not had symptoms of the virus, but was concerned she may be vulnerable because she has multiple sclerosis. Danbury's prison complex currently has at least 46 cases among inmates and employees.

Ms. Zils Gagne, who was convicted in a fraud case, has asked for release from the prison facility, based on her medical condition. She recently wrote in an email, "I have a motion before my judge, and I am hoping she will see that I do not deserve a death sentence."

Jan Ransom and Adeel Hassan contributed.

The Coronavirus Outbreak >

Frequently Asked Questions and Advice

Updated April 4, 2020

● **Should I wear a mask?**

The C.D.C. has recommended that all Americans wear cloth masks if they go out in public. This is a shift in federal guidance reflecting new concerns that the coronavirus is being spread by infected people who have no symptoms. Until now, the C.D.C., like the W.H.O., has advised that ordinary people don’t need to wear masks unless they are sick and coughing. Part of the reason was to preserve medical-grade masks for health care workers who desperately need them at a time when they are in continuously short supply. Masks don’t replace hand washing and social distancing.

● **What should I do if I feel sick?**

READ MORE ▼